Tonight: Cloudy with showers
Saturday: Isolated showers

Victoria Times

Victoria Times
Prevue — TELEVISION, BOOKS, RADIO — HOTLINE, PAYOFF PUZZLE, LOCAL ENTERTAINMENT
Puzzle prize $300

96th YEAR, No. 12 ★★ VICTORIA, BRITISH COLUMBIA, FRIDAY, JUNE 22, 1979 20 CENTS DAILY, 30 CENTS SATURDAY

U.S. troops for Nicaragua?

WASHINGTON (AP) — President Carter's spokesman today refused to rule out the possibility of using U.S. troops in strife-torn Nicaragua.

White House press secretary Jody Powell said the government is consulting with other members of the Organization of American States on the question of a role for U.S. military forces in the Central American state.

Asked whether the troops might be introduced in a peace-keeping role there, Powell told reporters:

"That is a matter on which we are consulting among our friends in the OAS and we will be guided by those consultations and the needs of the situation."

Pressed for more details, the press secretary reread his answer from a prepared statement and refused to go beyond it.

Powell spoke as the OAS was trying to decide whether there is a consensus in support of a surprise U.S. call for an end to the Somoza rule in Nicaragua.

A seven-state working group was named Thursday night to try to work out a resolution acceptable to a two-thirds majority of the 27-member regional organization. The delegates were working from a draft resolution presented by the United States.

OAS foreign ministers met for four hours Thursday and it was apparent sentiment against President Anastasio Somoza was running high.

Another meeting was scheduled today.

U.S. State Secretary Cyrus Vance opened the deliberations Thursday with a call for the "replacement of the present government with a transitional government of national reconciliation."

The five-state Andean Pact said no solution is possible without the "definitive exclusion of the Somoza regime."

Panama said it was recognizing a five-member government council announced last weekend by the Sandinista guerrilla movement. Earlier, at Panama's request, film footage was shown to the delegates of the murder Wednesday of ABC reporter Bill Stewart at the hands of a Nicaraguan national guard.

Other countries said the OAS should pursue a hands-off policy and allow the Sandinistas to achieve an outright military victory.

It was clear the spreading opposition to Somoza's rule in Nicaragua has led to a marked decline in his hemispheric support.

Equally clear, however, was the determination of some member states to abide by one of the organization's most hallowed principles: non-intervention.

Mexico, for example, has been in the vanguard of anti-Somoza sentiment in the hemisphere. But Mexican Foreign Minister Jorge Castaneda, reflecting his country's concerns about U.S. intentions, appealed against OAS intervention in Nicaragua.

Vance also proposed an immediate cease-fire, a cessation of arms shipments to both sides, the sending of an OAS delegation to Managua and the establishment of an OAS peacekeeping presence to help create a climate of peace.

In Managua, Somoza balked at the call for his resignation but said he was open to "a democratic way of solving" the civil war ravaging Nicaragua.

There was more heavy fighting between Somoza's troops and the Sandinista guerrillas in Managua's slum districts, but the guerrillas were reported slipping out of the barrios to fight somewhere else.

"I gave my answer to Vance a long time ago," said Somoza, who has vowed to stay in office until his term expires in 1981. "The same thing was said to me by Bowdler (special U.S. Ambassador William) Bowdler, and I proposed a plebiscite."



TWISTED WRECKAGE is strewn over area near Quebec town of West Brome, where CP Rail freight train collided Thursday with a transport truck, killing the driver. The collision cracked tank cars loaded with propane gas and alcohol which spilled into nearby Yamaka River. A police spokesman said the river, which flows through West Brome, had been contaminated by the gases and the 23,000 residents of Cowansville, about eight kilometers to the west, had been advised not drink from local water supplies because reservoire's may have been contaminated. About 150 residents were evacuated at the time of the crash.

Quiet switch lets ICBC sue drunks

The Insurance Corp. of B.C. is now holding drivers impaired by alcohol or drugs responsible for injury claims.

Such practice has been common with private insurance firms for years.

But ICBC, with cabinet approval, made the change in its coverage without telling anyone.

In a quiet move that began this insurance year, March 1, ICBC changed the regulations enabling it to collect court awards from drivers in cases where they are impaired, under the influence of drugs, found guilty of criminal negligence or driving while under suspension.

As the law now stands, a driver with a blood-alcohol reading in excess of .08 could be held liable for all claims over the minimum $75,000 ICBC would pay.

Awards exceeding $1 million have not been uncommon in recent years.

Drivers could lose their homes, cars and entire assets to pay off claims.

Deputy premier Grace McCarthy, who is now the minister responsible for ICBC, said the cabinet order changing the regulations was approved last November.

The move came at the same time the new auto insurance rates were announced and she said it is

See ICBC page 24

Oil firms get stiff warning

Times News Services

The top consumer affairs official of the U.S. Department of Energy (DOE) has warned the oil companies they are "heading for nationalization" if they don't explain the present crisis soon and stop what she called "manipulative" practices.

The same official, Tina Hobson, director of consumer affairs for the DOE, has warned key DOE officials in a memorandum that there is also little or no reason that "consumers (shouldn't) believe DOE is misleading, misinforming or even lying to them about petroleum data."

"We are heading toward nationalization of the oil companies," Mrs. Hobson flatly told corporate consumer affairs representatives and government regulators from several areas.

"I don't want to go in that direction, but if the oil industry and the DOE don't come up with better rationing and something better than those gas lines, there won't be a choice in the matter," she added.

Mrs. Hobson said she had information that jobbers for the major oil companies were engaging in a "manipulative process of blackmailing gas station dealers" into staying open for only a limited number of hours and using only a limited number of pumps, "or else." She said dealers were being threatened with being cut off by those jobbers — their only suppliers — if they didn't heed the warnings.

Mrs. Hobson said she has gone to speak to several groups about the energy crisis lately, but in her most recent speech before consumer leaders, she said she was shouted down and not even allowed to speak. "People are getting impatient with us," she said.

Meanwhile, the White House announced plans today to end the federal rule giving farmers priority in obtaining diesel fuel, apparently so it can be diverted to independent truckers.

See MANIPULATE page 2

B.C.-owned crash plane had falsified U.S. safety papers

By DEREK SIDENIUS
Times Staff

A light plane which smashed into a mountain near Zeballos last August killing four people had been written off as a total loss eight years earlier after a crash in Florida.

Investigators have learned that the aircraft — which lost a wing in mid-flight seconds before the fatal B.C. crash — was rebuilt after the Florida accident and sold in Canada with a certificate of airworthiness that did not show the aircraft had a crash history.

The federal Ministry of Transport (MOT) probe into the Zeballos crash has cast grave doubts about the manner in which planes imported into Canada are deemed safe and airworthy.

While a report on the crash of the Helio Courier aircraft is not expected to be made public until early next month, the *Times* has learned investigators discovered the plane's certificate of airworthiness issued in the U.S. had been falsified.

The discovery has brought into question the ministry's decades-old practice of accepting American certificates at face value in issuing certificates for Canada.

A spokesman for the air-accident investigation branch said in an interview from Ottawa the certificate for the Helio failed to mention a major previous accident, an omission that proved to have deadly consequences.

The single-engine aircraft, operated by Tradewinds Aviation of Vancouver, crashed into the side of a 3,000-metre mountain about 56 kilometres west of Zeballos shortly after taking off from Tahsis on Aug. 15, 1978.

All four persons on board including the pilot, William Merrill, and passengers Albert Gurschler, William Peter and Clifford Peel, were killed.

Subsequent investigations carried out by the MOT revealed that the same plane had crashed into a tree in Florida in 1970, shearing a wing, and had been written-off by insurance adjusters as a total loss.

The wreckage was placed in storage until 1976 when the American owner, whose identity is not known, decided to try to repair the damage.

The Helio factory in the U.S., however, refused to authorize any repairs or provide parts unless the work was done in the factory or at the scene by a qualified, factory-trained mechanic.

Nevertheless the repairs went ahead, with parts apparently taken from a couple of junk Helios that had been in previous crackups.

The plane was repainted and sold to Staron Flight, a small, Vancouver-based charter firm.

A coroner's jury, convened in Tahsis on Jan. 31, found that the port wing fell off in

See CRASH page 24

ON THE INSIDE

Herbicide film shocker

Dramatic new evidence of birth defects, miscarriages and nervous disorders following aerial spraying of herbicides was presented to a U.S. subcommittee Thursday. Page 3.

Thorpe goes free

Jeremy Thorpe and three co-defendants were acquitted today in the "trial of the century" on charges that they conspired to murder a male model who claimed to be Thorpe's lover. Page 3.

CPU to take strike vote

The Canadian Paperworkers Union will conduct a strike vote next week after breaking off negotiations Thursday with pulp and paper industry employers over a management holiday proposal. Page 7.

Ottawa's ready for Skylab

The chance of the derelict Skylab space station hitting a populated area when it crashes next month are pretty remote, but Ottawa has a special control centre set up just in case. Page 37.

U.S. plans 'quick-strike' force

The U.S. Army is drafting plans for a new "quick-strike" force of 110,000 troops to respond to crises in hot spots outside of NATO, Gen. Bernard Rogers said Thursday. Page 56.

INDEX

Births	40	Family	34-35
Capital Scene	20	Finance	8, 9
Classified	40-53	Gardening	54
Comics	38	Sports	26, 31
Deaths	53	Theatre	16-19

Dollar exchange

U.S. dollar at banks this morning bought $1.17 Canadian, according to the Greater Victoria Information Centre.



N-plant spews more radiation

PEACH BOTTOM, Pa. (AP) — An uncontrolled release of radiation was reported today at the Peach Bottom nuclear power plant, but company and federal officials disagreed on its severity.

It was the second time in two days that radioactive gas leaked from one of the plant's stacks.

"There was another release of radiation in the early-morning hours," said Karl Abraham, spokesman for the U.S. Nuclear Regulatory Commission.

"Yesterday's was six per cent over technical specifications (federal limits), and today's was 16 per cent over technical specifications," he said.

But Neil McDermott, spokesman for Philadelphia Electric Co., which operates the York County plant, denied today's radiation release exceeded federal limits although he conceded Thursday's did.

Art lovers unite!

The Art Gallery of Greater Victoria has a dedicated membership of 2,300, including 90 corporate members.

Director Roger Boulet is grateful for that — but he wants more Victorians to discover his house of treasures at 1040 Moss Street.

He and the gallery staff are reaching out to the "uncommitted" he feels would find the gallery a happy, inspiring place to spend some time.

For more on Boulet and his thoughts turn to page 22.

'Unlimited scope' for BCRIC

The B.C. Resources Investment Corp. (BCRIC) is one of the biggest corporations in Canada in the terms of capitalization and has borrowing power of about $2 billion, BCRIC president David Helliwell said Thursday.

"We now have unlimited scope in terms of what we can do with the corporation," Helliwell told a Vancouver news conference in announcing that BCRIC has received gross proceeds of $414.7 million from B.C. residents who applied by the June 15 deadline to purchase 69,126,905 shares in the corporation.

BCRIC shares will appear for trading on the Vancouver Stock Exchange on Aug. 7 and Helliwell said he expected the shares would have a book value of about $6.75 initially.

He said the trust funds are now invested in the short-term money market and "are doing alright in the area of 11 per cent" return.

"The response has been absolutely staggering and we've been overwelmed by the number of applications for both the free shares and the share offering.

"This has transformed the corporation into the very, very big leagues and just sends shivers up my spine."

Helliwell said BCRIC directors don't have an investment strategy mapped out yet and any suggestions would be speculative.

Figures released Thursday were not final, Helliwell said, because there is a backlog of applications which have not been processed after a rush by investors before the purchase deadline.

Helliwell said that, as of June 20, 1,821,302 B.C. residents had applied for their five free shares, totalling 9,106,510 shares.

The number of persons applying for 100 or more of the additional shares — to become registered shareholders in the corporation — was more than 110,000.

"I guess you could say that we're cash-rich and relatively poor in holdings at the present time," Helliwell said. "We'll be advising our shareholders this summer on what we intend to do with our cash pool."

The corporation had holdings of $151 million when the provincial government announced its share offering. Combined with the gross proceeds already received, BCRIC now has a value of at least $565 million.

Helliwell said the corporation's share offering has received twice the support of any similar offering ever be-

See BCRIC page 24

Strike shuts Heathrow

LONDON (AP) — A strike by some air traffic controllers shut down London's Heathrow Airport, Europe's largest terminal, early today, promising disruptions in international flights to and from Britain.

British Airways said it expected only about one-third of the 45,000 passengers it has booked on flights today would be able to take off.

Airlines were warned that flights on North Atlantic routes might be hit if controllers at Scotland's Prestwick Airport, who control air corridors stretching far into the Atlantic, join the one-day walkout, called to support civil service claim for higher pay.

Since the strike began at midnight, flights scheduled to land at Heathrow were either being diverted to Gatwick, London's second airport, or held up on the Continent, a Heathrow spokesman said.

He said flights to and from Gatwick were operating normally. The spokesman said Heathrow might reopen later in the day with a skeleton staff, but it was expected that about one-quarter of the regularly scheduled flights would leave or arrive.

"We expect a lot of cancellations as well as a lot of delays," the spokesman said.

The air controllers are among 200,000 members of the Institution of Professional Civil Servants who called the one-day walkout to protest against a government offer of a 22-per-cent pay increase.

Printers to hunt new jobs

LONDON (AP) — The 600 members of a printers' union at the centre of a dispute that has closed The Times and Sunday Times for seven months have decided to look for new jobs, saying the newspapers will never again appear on newsstands.

"We have come to the conclusion there is obviously no way in which The Times can resume publication," said Joe Wade, secretary-general of the National Graphical Association.

"The management decided to bury the two titles of The Times and The Sunday Times and cast us in the role of undertakers. We are carrying out that role now."

Manipulative practices must stop, oil firms told

Continued from page 1

Agriculture Secretary Bob Bergland said President Carter ordered an end to the rule. The action followed the worst day of violence yet in the strike by 100,000 independent U.S. truckers.

The president's action followed his promise Thursday to make more diesel available to the striking truckers, who have complained of fuel shortages.

Bullets tore into more than three dozen rigs in 18 states Thursday. Other trucks were pounded by rocks, run off the road, set afire or plagued by nails strewn on roads. In Idaho, drivers had to make their way around two trees set across a highway.

Rupert Welch, a spokesman for the American Trucking Associations, said today that more than 40 per cent of the hauling capacity of regulated carriers has been stopped by the strike and by fuel problems and normal agricultural marketing was in a turmoil.

Five poultry producers cut operations in Georgia, chickens were drowned and eggs smashed in Tennessee for lack of transportation. North Carolina's cucumber crop was rotting, milk was dumped in Pennsylvania and cotton piled up in Louisiana warehouses.

The National Guard was activated in Kentucky and Florida, where the protest was bottling up deliveries of fuel as well as food. Guards were ordered to truck the fuel themselves in Florida.

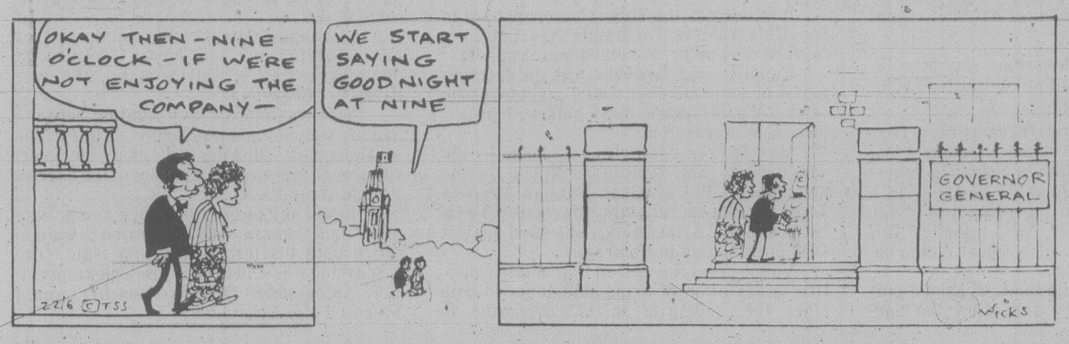
In a related development, one of Alberta's largest food distributors has been forced to take evasive measures to skirt fresh produce past violent picket lines of striking independent truckers in California.

Scott National Co. Ltd. has returned — as much as possible — to rail boxcars for hauling fresh onions, potatoes and oranges to major department stores, hospitals and catering companies in Edmonton.

"We've been lucky so far," Ken Kirsch, Edmonton Branch manager of Scott National Co. Ltd., said Thursday.

THE OUTCASTS

by Ben Wicks



Tourist alert

The following are requested to contact the nearest RCMP detachment for an urgent personal message.

Norm Atkins, Williams Lake, B.C.

Norman C. Bohn, Regina.

Bennett's TV backing too late

VANCOUVER (CP) — Premier Bill Bennett sent the Canadian Radio-television Telecommunications Commission a last-minute telegram Thursday supporting a bid by two Vancouver-based companies to set up a new broadcasting firm but the effort was too late to make any official impact.

Bennett's message, which said the provincial government backs B.C. ownership and the application by Western Broadcasting Co. Ltd. and Premier Cablevision Ltd., came in spite of a clash the Social Credit party had with officials of one of the companies in the May 10 election campaign.

J. R. Peters said at a commission hearing on the application that it had been made clear by an unnamed cabinet minister that the premier felt that "biased" news coverage by B.C. Television, half owned by Western, had affected the election results.

Peters said he dismissed the complaint as "plain garbage."

But Bennett said today he never expressed any feeling one way or the other about the election coverage on BCTV.

Answering questions at a news conference, Bennett said he made no assessment of the election coverage because he seldom had a chance to watch the news during the campaign.

Asked if the telegram was intentionally sent too late to indicate his displeasure with the coverage of his campaign, Bennett said if the telegram was received too late it was only because he was too busy.

The premier said he sent the message from Ottawa while he was in the nation's capital discussing a number of urgent issues with Prime Minister Joe Clark.

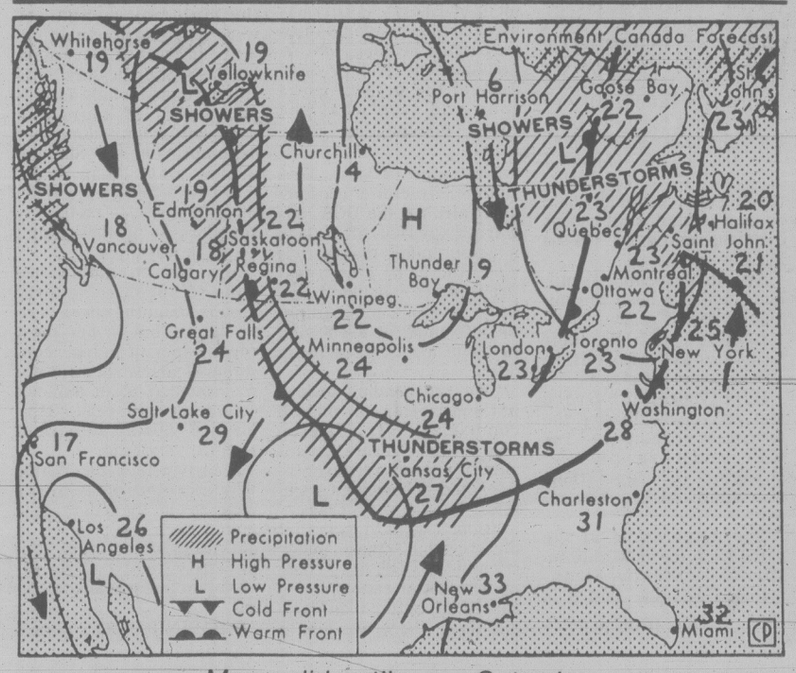
He said he sent the telegram as a personal endorsement of the philosophy of B.C.-controlled commercial enterprises.

Canada tops 23M

OTTAWA (CP) — The population as of April 1 was 23,644,800, Statistics Canada announced Thursday. The provincial population figures were:

Newfoundland 572,900, Prince Edward Island 122,500, Nova Scotia 846,700, New Brunswick 700,200, Quebec 6,298,100, Ontario 8,493,300, Manitoba 1,030,000, Saskatchewan 954,900, Alberta 1,998,800, Britiah Columbia 2,562,600, Yukon 21,600 and the Northwest Territories 43,200.

The Weather



Map valid until noon Saturday

A few showers are forecast for most B.C. regions Saturday with risk of an isolated afternoon and evening thundershower in the Interior.

ENVIRONMENT CANADA WEATHER OFFICE
10 A.M. FORECASTS
Valid Until Midnight Saturday

Greater Victoria: Lows tonight around 10. Saturday mostly cloudy with a few showers. Highs around 18.

Greater Vancouver, Lower Mainland, East Vancouver Island: Lows tonight near 10. Saturday mainly cloudy with a few showers. Highs 17 to 19.

North and West Vancouver Island: Lows tonight near 8. Saturday cloudy with occasional showers. Highs both days 14 to 17.

TEMPERATURES
Yesterday

	Max.	Min.	Prcp.
Victoria	18	9	—
Normal	18	10	
One Year Ago			
Victoria	19	10	—

Across Canada

Prince Rupert	13	9	7.8
Prince George	17	7	0.2
Port Hardy	17	10	1.6
Terrace	16	8	0.6
Tofino	17	6	—
Comox	19	11	—
Vancouver	20	9	—
Kamloops	26	8	—
Cranbrook	22	9	—
Williams Lake	17	6	1.4
Fort Nelson	22	10	—
Peace River	20	7	1.5
Edmonton	18	8	4.4
Jasper	18	3	0.4
Calgary	18	10	—
Lethbridge	22	6	—
Medicine Hat	23	10	—
N. Battleford	13	10	3.4
Saskatoon	15	8	0.2
Swift Current	23	8	—
Prince Albert	14	9	2.9
Moose Jaw	24	10	2.2
Regina	24	9	20
Brandon	16	8	—
Winnipeg	12	5	—
The Pas	16	6	—
Kenora	16	4	0.3
Thunder Bay	20	7	—
Toronto	24	16	0.2
Ottawa	26	15	2.4
Montreal	28	15	—
Quebec	28	11	—
Halifax	19	11	17.1
Charlottetown	24	14	trace
Fredericton	24	13	2.4
St. John's	18	10	—
Whitehorse	18	9	6.1
Yellowknife	14	10	0.6
Inuvik	20	7	—
United States			
Seattle	22	9	—
Spokane	23	9	—
Portland	23	12	—
San Francisco	17	11	—
Los Angeles	22	15	—
Las Vegas	38	22	—
Phoenix	40	23	—
Chicago	31	18	—
Miami	31	26	—

World Temperatures

Amsterdam 17, 14; Athens 29, 22; Bahrain 37, 31; Bangkok 31, 26; Beirut 32, 21; Belgrade 22, 14; Berlin 28, 15; Bogota 21, 9; Brussels 27, 15; Buenos Aires 18, 11; Cairo 37, 23; Caracas 26, 21; Copenhagen 29, 15; Denpasar 30, 25; Frankfurt 29, 15; Geneva 20, 10; Helsinki 22, 14; Hong Kong 31, 27; Honolulu 32, 24; Jakarta 32, 22; Jerusalem 30, 18; Johannesburg 16, 1; Kiev 23, 16; Kuala Lumpur 32, 23; Lima 20, 16; Lisbon 23, 15; London 20, 12; Madrid 32, 16; Manila 32, 24; Mexico City 25, 12; Moscow 21, 11; New Deihi 40, 31; Nicosia 36, 24; Oslo 21, 14; Paris 27, 14; Rio 29, 13; Rome 25, 13; San Juan 31, 28; Sao Paulo 22, 14; Seoul 24, 19; Singapore 31, 24; Stockholm 25, 16; Taipei 33, 23; Tehran 32, 17; Tel Aviv 30, 21; Tokyo 33, 25; Vienna 22, 15.

CITY'S WEATHER RECORD

Sunshine, June	239.0 hrs.
Last June	244.8 hrs.
Normal (30 years)	192.0 hrs.
Sunshine, 1979	1126.5 hrs.
Last Year	1022.5 hrs.
Normal (30 yrs.)	992.4 hrs.
Precip., June	10.6 mm
Last June	5.4 mm
Normal (30 years)	16.1 mm
Precip., 1979	163.8 mm
Last Year	156.1 mm
Normal (30 yrs.)	306.7 mm

Sunrise, Sunset
Friday
(Pacific Daylight Time)
Sunrise 05:12 Set 21:19

Moonrise, Moonset
Friday
(Pacific Daylight Time)
Moonrise 04:18 Set 19.29

TIDES AT VICTORIA
(Tides listed are Pacific Standard Time)

	Time	Ht	Time	Ht	Time	Ht	Time	Ht
	H M	Ft.	H M	Ft.	H M	Ft.	H M	Ft.
22	0740	1.6	1725	7.5	1900	7.4		
23	0015	8.8	0820	1.2	1800	7.8	2000	7.6
24	0050	8.7	0855	1.0	1850	7.9	2045	7.7
25	0100	8.5	0935	1.0	1925	8.0	2130	7.8
26	0130	8.3	1015	1.1	1945	8.1	2215	7.7
27	0115	8.1	1045	1.5	2010	8.1	2315	7.5
28	0120	7.7	1115	2.0	2035	8.2		
29	0015	7.3	0445	2.0	1200	2.6	2100	9.2
30	0015	7.1	0530	6.5	1220	3.3	2100	8.2

TIDES AT SOOKE

	Time	Ht	Time	Ht	Time	Ht	Time	Ht
	H M	Ft.	H M	Ft.	H M	Ft.	H M	Ft.
22	0705	2.2	1410	7.0	1645	6.8	2340	9.8
23	0745	1.8	1500	7.2	1750	7.0		
24	0005	9.7	0825	1.5	1520	7.4	1850	7.1
25	0030	9.6	0855	1.5	1610	7.5	1950	7.2
26	0110	9.4	0940	1.6	1645	7.5	2050	7.2
27	0130	9.1	1000	1.9	1715	7.7	2200	7.2
28	0205	8.7	1045	2.4	1810	7.8	2300	7.1
29	0235	8.2	1115	3.0	1830	8.0	2350	6.9
30	0315	7.7	1150	3.6	1905	8.2		

TIDES AT FULFORD HARBOUR

	Time	Ht	Time	Ht	Time	Ht	Time	Ht
	H M	Ft.	H M	Ft.	H M	Ft.	H M	Ft.
22	0145	10.5	0915	1.7	1715	10.3	2145	8.8
23	0215	10.2	0955	1.4	1810	10.6	2240	8.9
24	0300	10.0	1035	1.2	1845	10.8	2345	8.8
25	0330	9.7	1110	1.2	1925	11.0		
26	0030	8.7	0400	9.4	1135	1.5	1950	11.0
27	0120	8.5	0450	9.0	1215	1.9	2020	11.0
28	0220	8.1	0540	8.6	1255	2.5	2055	11.0
29	0315	7.6	0630	8.0	1320	3.2	2120	10.9
30	0425	7.1	0740	7.6	1405	4.1	2155	10.8

ROCKWELL
Parts and Accessories
ISLAND MACHINERY LTD.
617 Chatham St.
385-5500

TRIAL OFFER
2 WEEKS FOR $10.00
Get in shape with personalized professional instruction AT
VICTORIA HEALTH CLUB
#201, 733 Johnson St.
CALL NOW 383-6113
6-18

REWARD
for information leading to the recovery of Antique VINTNER apparatus removed from the premises of Captain's Palace Restaurant Saturday Evening, June 16th
Please contact:
Mrs. Flos Prior
Captain's Palace
309 Belleville St.
Victoria, B.C.
(604) 388-9191

Zellers
SATURDAY $UPER $AVERS
PRICES EFFECTIVE SAT., JUNE 23 ONLY
LIMITED QUANTITIES, NO RAIN CHECKS

First Alert Professional
SMOKE AND FIRE DETECTOR
Reg. 34.99 27.97

COLEMAN
COOLER
Snow-Lite, 45.5 litre capacity.
Reg. 32.99 27.97

MASON JAR CAPS
Wide-mouth, box of 12.
Reg. 1.87 1.27

HANGING FLOWER BASKETS
6" pot
Reg. 4.99 3.97

BEACH TOWELS
100% cotton, 28"x58", in solid colours.
Reg. 8.99 6.97

BRONZETAN
Cream or Oil Suntanning Products
300 ml. Reg. 3.27 2.77

MEN'S
KNIT TOPS
Stanfields Grand Slam, with short sleeves, 3-button front.
Values up to 17.95 8.97

NEEDIE #517
WEEDEATER
Trimmer-Edger
Reg. 66.97 47.77

CHARCOAL BRIQUETTES
20-lb. bag.
Reg. 3.67 2.97

Decorative
TABLE LAMPS
Champagne glass with brass-look metal base.
Reg. 39.99 25.00

Gas-Powered
LAWN MOWER
3.5 h.p. Briggs and Stratton Engine, 20" cut, with grass-catcher.
Reg. 174.97 144.97

STYROFOAM COOLERS
24 Qt.
Reg. 2.27 1.67

California
REDWOOD CHAIRS
Include 2" pad. Sturdy wood construction.
Reg. 49.95 39.97

Home-Preserving
JARS
32-fl. oz. size, case of 12.
Reg. 3.67 3.27

SUPER HIBACHI
Large 15"x15" cooking surface, chrome-plated grill with pedestal stand.
Reg. 19.97 14.97

Zellers
HILLSIDE SHOPPING CENTRE
OPEN MON. TO FRI. 9:30 TO 9:30 SAT. 9:30 TO 6:00
6-15
CHARGEX
master charge

TV documentary 2,4,5-T shocker

By MARGOT HORNBLOWER

WASHINGTON (WP) — Dramatic new evidence of birth defects, miscarriages and nervous disorders following aerial spraying of herbicides near rural communities was presented to a U.S. House of Representatives subcommittee Thursday.

A documentary by San Francisco television station KRON reported that in Orleans, a northern California town of 600 people, 19 of 30 women had dead or deformed babies over a three-year period. The incidents followed aerial spraying of nearby forests with 2,4,5-T, a chemical defoliant used to destroy the brush around timber.

The residents of Humboldt County claimed that the chemical poisoned water, killed livestock and destroyed crops. A local physician reported an increase in illness related to spraying seasons.

The documentary, which sparked 42,000 letters in California, adds to a growing body of evidence against the spraying of chemical herbicides, members of the House Commerce subcommittee on investigations said. The subcommittee has scheduled hearings on 2,4,5-T next week.

While scientists have known about the deadly properties of 2,4,5-T and related herbicides since the late 1960s when they were used in Vietnam, the chemicals have not been fully banned in the United States.

At the committee meeting Thursday, a National Agricultural Chemicals Association official distributed a statement calling the film "often emotionalized, largely undocumented." It added, "When used properly, pesticides are safe. . . . Pesticides are among the most regulated products in the nation."

The film showed children with twisted limbs, cleft palates and harelips resulting, their parents suspect, from spraying by the U.S. Forest Service. A Forest Service official denied any health hazard from the spraying.

Two Trinity County women — Linda Van Atta, who has had three miscarriages, and Pat Kneer who had a miscarriage and developed cervical cancer — have filed a $1.5 million claim against the Forest Service.

Van Atta said that of the 20 to 25 women of childbearing age in Denny, Calif., "at least 11 had had female problems, including about eight miscarriages, ovarian cysts, menstrual irregularities and one baby just recently born with a harelip."

Her suit is one of many filed against the government in recent years, including hundreds by veterans suffering nervous disorders, impotence, kidney disease and other ailments they attribute to exposure to Agent Orange, a 2,4,5-T compound, in Vietnam.

A federal Environment Protection Agency statement released in San Francisco said the KRON documentary "appears to present new information of which the agency was not aware."

Rep. Andrew McGuire, D-N.J., blamed EPA for doing "a miserable job" over the last eight years of reviewing the 1,500 ingredients in pesticides. However, he added that Congress had voted to allow EPA to put compounds on the market before their safety is proved.

People

Mail arrives — late

A postcard from Port Said, Egypt, was delivered this week to an address in Waubaushene, Ont., — more than 32 years after it was mailed. The greeting to **Rev. Gerard McGinnis** was mailed by Jesuit brother **P. E. Robin** on Jan. 11, 1947, while on his way to a church mission in Darjeeling, India. Brother Robin returned to Toronto 12 years ago. **Pamela Athlone**, postmistress at Waubaushene, 38 kilometres north of Barrie, said the card must have been misplaced. "Otherwise, it would have been battered up more," she said. "It must have got lost in some cubbyhole or it would look more worn out." The card was addressed to Father McGinnis at a Toronto seminary where he used to live. The seminary was torn down more than 15 years ago and Father McGinnis moved to Waubaushene six years ago. He said he did not know how the letter got to Waubaushene from Toronto but he speculated someone at the post office in Toronto may have obtained his latest address from one of 16 seminaries in the city.

Bo Weaver's bladder brought an end to the disc jockey's takeover of WTTMPAM in Trenton, N.J., to protest high prices and long lines at gasoline stations. After barricading himself inside the control room and playing *Cheaper Crude or No More Food* almost non-stop for 11 hours, Weaver pried the last nails out of the studio doors and emerged, saying: "I'm trying to get out so I can go to the bathroom." "This was a spontaneous thing," Weaver said. "I was on the way to work and in the whole stretch there was not a gas station open. Finally I found one and sat in line for 2½ hours." At about 9 p.m., station owner **Herb Scott** told Weaver on the air that he would be fired. A flood of public response followed. More than 1,000 phone calls were logged at the station, including some calling for establishment of a "Bo Weaver Unemployment Fund." More than 200 people rallied outside the radio station, chanting "We want Bo" and "Go, Go, Bo," and forcing police to close the roads near the station. Inside, about 100 supporters jammed the studio area, slipping pizza and money under the door. Scott rescinded the disc jockey's dismissal after learning of the support, including advertiser's threats to cancel their accounts if Weaver were fired.

Among many other things, today is the second annual National Fink Day, when **Finks** from across the United States will reunite in the northeast Texas town of Fink. "We're really going to put Fink on the map this year," said **Robert Fink**, president of the Texas Finks. The highlight will be the Fink of the Year award. "This Fink of the Year competition is open to anyone who has performed some act during the past year to help his fellow man," Fink said.

Henry Woo, an Alberta MLA and the only person of Chinese origin among elected legislators in Canada, compares himself to an egg yolk. "Sitting in the legislature, I really know what an egg yolk feels like surrounded by white," Woo said at a gathering in his honor Wednesday. Woo, 50, worked for the Alberta government as an executive assistant until last March when he was elected Conservative MLA for the Sherwood Park constituency.

Jack Horner, former industry minister defeated last month in the federal election, says he is going to write an autobiography. Horner says he will "tell people what it's really like in Ottawa." The former Conservative MP, who switched to the Liberals in 1977, said Edmonton publisher **Mel Hurtig** has expressed interest in his book. But he plans to consult a ghost writer before he begins the task.

Billy Graham says he isn't surprised at **Leonid Brezhnev**'s reported comment last week at the SALT treaty signing that "God will not forgive us if we fail." Graham calls such seeming anomalies on the part of devout atheists "slips of the inner heart." Says he, in kicking off his latest crusade in Nashville, Tenn., "When **Nikita Khrushchev** was here several years ago he quoted a lot of scripture — but he called it 'old Russian sayings.'"



A relieved Jeremy Thorpe walks to freedom after being acquitted by jury today

Thorpe acquitted

LONDON (CP) — Jeremy Thorpe and three co-defendants were acquitted today in the "trial of the century" on charges that they conspired to murder a male model who claimed to be Thorpe's lover.

Found not guilty on all counts, Thorpe, former Liberal party leader, jumped up, picked up the two seat cushions he had used during the trial and flipped them to his relieved-looking wife, Marion. Then he threw his hands into the air for a moment, leaned down and gave her an enormous hug.

"I feel fine!" the 50-year-old defendant shouted in answer to a chorus of reporters' questions.

"I'm so happy," said his wife, adding later: "I'm not surprised, but very relieved."

The jury of nine men and three women delivered its verdict after a retirement of 52 hours and a total of 16 hours of actual deliberations locked in a jury room.

At 2:32 p.m. the jury returned to the oak-panelled Old Bailey courtroom to give its decision on the fate of Thorpe, 50, once voted Britain's most-popular politician.

Thorpe and the three other defendants all pleaded not guilty to charges they conspired to murder male model Norman Scott, 39, who alleged he had a homosexual relationship with the Liberal politician in the early 1960s.

Thorpe alone was also charged with incitement to murder, but the jury acquitted him on this charge as well.

The trial began May 8 and the jury was sent out Wednesday morning with this advice from Judge Sir Joseph Cantley: "Take your time. We will wait for you."

Thorpe had been accused of inciting David Holmes, one of his co-defendants, to kill Scott. The other co-defendants were John Le Mesurier and George Deakin. Each charge carried a maximum 10-year prison term.

Defence lawyers concentrated their case on attacking the credibility of prosecution witnesses, and the judge echoed their words in a two-day summing-up during which he called Scott a parasite and a crook.

He also said the evidence against Thorpe was circumstantial.

SAVE $$ MOVE
U-SELF TRUCKS
Suburban Motors
386-6131
6-22

Quake shakes Mexico City

MEXICO CITY (AP) — An earthquake shook the Mexican capital and areas to the south early today but there were no immediate reports of casualties or damage.

An official at the University of California Seismographic Stations at Berkeley, Calif., said the quake measured 6.2 on the Richter scale. He said preliminary reports put the centre of the quake somewhere off Mexico's southwestern coast between the states of Oaxaca and Chiapas.

The 30-second tremor sent tourists rushing from their hotels as buildings swayed in Mexico city, but they quickly returned to their beds, witnesses said.

An earthquake of 3.5 on the Richter scale can cause slight damage in the local area, 4 moderate damage, 5 considerable damage, 6 severe damage. A 7 reading is a "major" earthquake, capable of widespread heavy damage; 8 is a "great" quake, capable of tremendous damage.

Ireland returns Serb hijacker

McGUIRE AIR FORCE BASE, N.J. (AP) — An anti-Communist Serb who hijacked an American Airlines jet with 135 persons aboard was returned to the United States today on the same Boeing 707 that he forced to fly him to Ireland.

Nikola Kavaja was led off the plane in handcuffs shortly after his arrival here on a flight from Shannon, Ireland, where he was ordered deported by Irish authorities.

Kavaja was not allowed to talk to reporters as federal marshals took him to be arraigned before a federal magistrate.

A spokesman at Shannon Airport said five Irish policemen guarded Kavaja and his U.S. lawyer, David Boeshich, on the flight to the United States. The spokesman said the jet was flown by the same volunteer crew that took it to Ireland on Thursday.

Who rules Uganda?

KAMPALA (Reuter) — Two men were contending for the presidency of Uganda today after a day of riots and shooting in this capital city.

Godfrey Binaisa, a lawyer who was sworn in as the country's third president in less than three months, was given a strong boost Thursday when he was supported by Tanzania, which has 40,000 soldiers in Uganda.

Hospital sources said two persons were killed and about 50 wounded Thursday when soldiers fired on tens of thousands of people who took to the streets.

The protestors were demonstrating in favor of Binaisa's predecessor, Yusufu Lule, who retracted an earlier resignation statement and said he was still president.

A senior government official in Tanzania said his country firmly backs Binaisa.

"It looks as if the game is over," said a supporter of Lule after hearing the Tanzanian statement. Tanzanian soldiers entered Uganda to play a strong role in the overthrow of dictator Idi Amin, deposed 10 weeks ago after eight years in power.

Political sources said Lule, elected by exiles to be interim president as soon as the Amin dictatorship collapsed, was still in State House in Entebbe.

It was not clear whether he was being detained there by Tanzanian-Ugandan guards at the gate.

Lule, a 69-year-old academic, issued a statement insisting he remains president even though he has given up the position of chairman of the executive committee of the governing Uganda National Liberation Front (UNLF).

Binaisa's administration rejected the statement, saying:

"The government is in full control and has the backing of the people."

The broadly-based government formed by exiles appeared split between conservatives, gathered around Lule, and more radical politicians, who back Binaisa.

The conservatives are believed to be trying to keep out former president Milton Obote, who was overthrown by Amin.

The radicals appear to be close to Obote, who has been living in Tanzania.

FINAL WEEK!
Business Year-End
In Store
WAREHOUSE
SALE
Savings to 50% on Jordans
Fashion Leader Broadloom.
Jordan's Greatest Sale Event of the Year!
Hundreds of yards of inventory must be cleared before stock taking. Mass merchandising and huge volume buying creates an accumulation of broken lines and colour ranges, remnants which must be cleared NOW.
It's a tremendous clearance of discontinued broadlooms but HURRY — the selection is limited on many items.
MANY ROOM-SIZED REMNANTS AT ½ PRICE!
June is bargain month at Jordans and you can enjoy yours now!
Use our convenient budget plans or your Chargex/Mastercharge.
Jordans
SALE ENDS SATURDAY, JUNE 30th
854 PANDORA
Parking at the rear
385-6746
Open Friday 'til 9
5th FLOOR
STANDARD FURNITURE
737 YATES ST.
3100 SHELBOURNE
Hillside Shopping Centre
595-1521
Open Wed., Thurs., Fri. 'til 9 P.M.
Jordans 50th Anniversary
6-22

Victoria Times

ESTABLISHED IN 1884

COLIN D. McCULLOUGH, Publisher

GORDON R. BELL, Managing Editor BARBARA McLINTOCK, Editorial Page Editor

Proprietor — Victoria Times Division of F.P. Publications (Western) Ltd., 2621 Douglas Street, Victoria V8W 2N4 Telephone 382-3131

FRIDAY, JUNE 22, 1979

Differences in attitudes

It's ironic that the police boards of Greater Victoria's two largest municipalities both chose this month to take a long look at the future structures and roles of their departments.

The municipalities (Victoria and Saanich) may geographically adjoin each other, but in philosophy and attitudes towards policing, the two seem a hundred miles apart.

The Saanich police board this week announced a complete reorganization of its department to place a much greater emphasis on the modern concepts of community and preventive policing.

The Victoria police board, when it met a couple of weeks ago, didn't make any formal decision but implied that it believed community policing was a dead issue because it would cost too much, would be too difficult to organize, and would not be much liked by the policemen.

The Saanich police union reacted enthusiastically in its enthusiastic reaction to the new direction being taken by the board. Union president Phil Jamieson said the plan "is industrial democracy in action, and the public and the force will be the real winners. It's a very positive modern thrust."

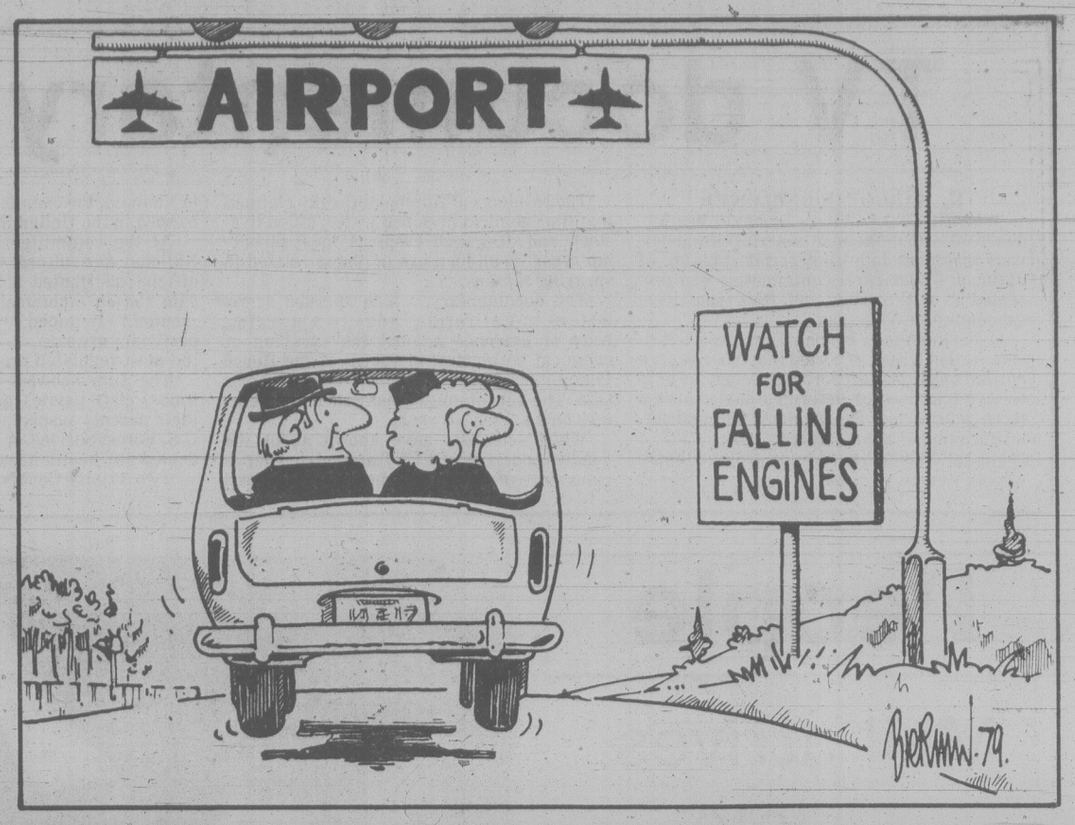
The Victoria police union spent a couple of hours explaining to its board that community or preventive policing isn't considered "real" by its policemen, that its policemen don't want to work in neighborhoods because that's not "where the action is," and that its policemen would rather have dogs than psychiatric nurses to help them deal with deranged people.

The chief complaint at the Victoria meeting, however, was that a move to a community-based police force would be inordinately expensive because it would require at least 75 to 100 new policemen. It's worth noting, then, that Saanich has succeeded in making the shift with an addition of just one single officer, and perhaps a few civilian employees later on. The rest of the new youth and community services division will be made up of officers transferred from existing divisions. The increase in cost for the first year will be only about $25,000.

The whole idea is that the priorities of the force, and hence the deployment of its men and resources, should be shifted towards preventive and community work, not that this community work should be tacked on as an addendum to the work police do now.

This is an idea that has won wide support from the B.C. Police Commission and from many police departments across North America that have tried it. It is regrettable that it is neither understood nor accepted by the Victoria police department.

It's almost enough to make one believe in amalgamation of the Greater Victoria police forces.



It demands a public inquiry

While his desire to avoid raking up in public the errors and embarrassments of the past may be admirable in a small town, the chairman of the special inquiry into health care at Alert Bay runs the risk of discrediting his work by keeping things behind closed doors.

Some may think that the recent inquest into the death of Renee Smith provided a sufficient forum for airing complaints, but even Vancouver coroner Glen McDonald's wide-ranging investigation couldn't have dealt adequately with the number and intensity of complaints by some residents about health care in the area. One of the recommendations of the coroner's jury was a full-fledged public inquiry.

Instead, the residents of Alert Bay got a semi-confidential investigation by Dr. Charles Ballam, chairman of the joint hospitals committee, and a number of hospital and health care specialists. He has made no provision for public hearings where witnesses can be heard in public and cross-examined, their evidence weighed and tested against other known facts.

In his first day in Alert Bay, Dr. Ballam heard only a few witnesses, in private. The Indians who agitated for an investigation in the first place have understandably boycotted these proceedings. Dr. Ballam says his mandate, as chairman of a strictly advisory board with no powers of its own, does not allow him to accede to local Indian demands for a more formal commission of inquiry. That seems to be an unnecessarily narrow interpretation of his role.

As a result, Health Minister Bob McClelland has suggested there could be a third inquiry after Dr. Ballam's group has wrapped up its work. This would be investigative overkill. Any subsequent public inquiry as the term is usually understood would be unlikely to uncover anything Dr. Ballam's seven-member team is incapable of learning on its own.

It is not too late to transform this somewhat informal probe into a proper investigative forum. The health minister ought to exercise the power and influence of his office to ensure this is done.

CLAUDE ADAMS

Carter tries the solar route

WASHINGTON — Traffic was light on the streets of gas-starved Washington Tuesday as President Carter announced a national solar energy strategy that would have the sun provide 20 per cent of U.S. energy needs by the year 2000.

Behind him on the roof of the White House west wing, four large steel-and-glass panels angled to the south soaked up the sunlight — prototypes for what officials hope will be a solar energized America within two decades.

The panels, costing $28,000, are primarily for hot water in the White House staff mess hall.

Great adventure

The president, his popularity at a low ebb because of his administration's poor handling of the nation's energy problems (not to mention inflation), told gathered newsmen and members of Congress that "no one can embargo the sun" or interfere with the delivery of its energy.

Referring to the panels behind him, he said: "A generation from now, this could be just a curiosity, a museum piece, an example of a road not taken, or it could be a small part of one of the greatest adventures ever undertaken by the American people."

He likened the use of the solar panels to President William Harrison's introduction in 1891 of electric lighting in the White House, at a time when electricity was not yet available to the public.

At the centre of the solar strategy which Carter sent to congress is a National Solar Bank which in 1981 would begin to subsidize loans to homes and businesses installing solar equipment. The initial budget would be $100 million a year.

The bank would be financed by proceeds of Carter's windfall oil profits tax which is now being steered through Congress. This is a tax on profits which the major oil companies are expected to reap as federal controls are lifted from domestic oil prices.

The president also announced a series of major tax credits for homebuilders and industries which harness the sun's energy.

The 1980 budget for solar power amounts to about $1 billion.

Solar power, in Carter's plan, refers not only to the sun but to all renewable energy sources, including the wind, water and even gasohol, made with alcohol derived from crops.

Time and time again Tuesday, the president and his senior aides used the words "ambitious" and "bold" in describing the strategy.

If anything, they were understating the case. Renewable resources now account for about six per cent of U.S. energy consumption, and solar power alone represents a minuscule part of this figure.

For purposes of comparison, Energy Secretary James Schlesinger reminded reporters that by the year 2000, nuclear energy will be kicking in no more than one-tenth of American energy needs.

Political issue

The White House event had a definite political stamp to it. In recent weeks, the Carter administration has been hit with a hailstorm of criticism for its energy policies, mainly from frustrated motorists and truckers.

"There are political considerations in this," one White House source acknowledged. "Solar in general is perceived to be a very positive energy issue by the public."

"It is waiting for real leadership, and that is something the president can offer. The train is already leaving the station and he's going to be on it."

Schlesinger told newsmen that, all subsidies and tax credits aside, the government could only point the way and give a small push where solar energy is concerned. "It's not like putting a man on the moon, which the government did," he said.

Both the public and the private sector would have to make a serious commitment

RICHARD GWYN

Do Liberals have a future?

OTTAWA — If John Turner becomes the next Liberal leader, your reading of this column will have been a complete waste of time. However, should Turner decide instead that his heart, and his pocketbook, belong to the law firm of McMillan Binch, then a scan over the succeeding paragraphs may turn out to have been worthwhile.

At issue is whether the Liberals, now out of power in Ottawa and in each province, and even in the Yukon, may go the way of the British Liberals — into oblivion.

Theoretical reasons why this may happen are easy to construct. Individualism, which is the core philosophy of Liberals and which presupposes that individuals are more important than the collectivity and that individuals can be relied on to act rationally for the common good when given a chance to do their own thing, probably is an idea whose time is past. Economic restraint, the limited prospects for growth, conservation rationing — all are antithetical to individualism.

Natural divisions

Further, the natural division among political parties is between those of the right (Conservatives) and those of the left (New Democrats). The Liberals occupy an unnatural, and therefore inherently unstable, middle.

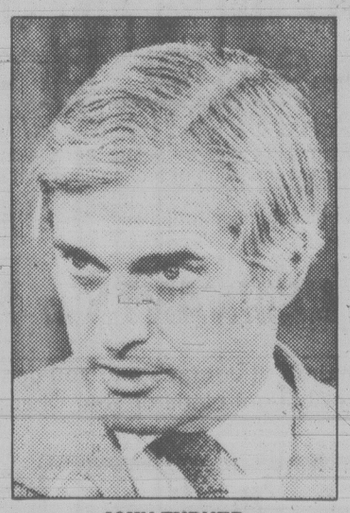
So much for theory. The Liberals have ruled almost uninterruptedly for half a century. They were defeated on May 22 but were by no means decimated. Pierre Trudeau won the most votes — 40 per cent to 36 per cent — and an uncommonly large number of seats — 114 — for an opposition.

Then there's Turner. Trudeau's tenure as Liberal leader is assured until the Quebec referendum, which will be held in the spring. However, the party constitution requires a "review" of the leadership within one year of an election. Party insiders expect Trudeau to resign soon after a spring referendum but before the "review" can be held, to avoid a possible party split. The Liberals probably thus will elect a new leader late in 1980.

Turner may run. If he does, he probably will win, provided ex-finance minister Donald Macdonald stays out of the race as he has said repeatedly he will do, although some of his post-election private remarks about his intentions have been more ambiguous.

Turner has "it" — no matter whether you mean by "it" the charisma of true leadership or just the superficial charm that thrives in the eye of the TV camera. Since personalities rather than ideologies define our politics, Turner could bring the Liberals back to life just by becoming their leader.

Even a Turner, or a Macdonald, though, may not be enough. Leadership is only one prop of the three-legged stool upon which the Liberals have sat in power for so long, and so comfortably. Patronage is another leg. It has vanished. Quebec is the third leg. It remains but is wobbly now because Quebecers for the first time are realizing that to vote Liberal may be to vote themselves out of national power.



JOHN TURNER
. . . what if he comes back?

Now look east to Newfoundland. It itself, (this week's defeat of the Liberals now led by ex-external affairs minister Don Jamieson), concerns only the half-million Newfoundlanders. In context, the event adds two more chapters to the chronicle of Liberal national decline.

In Newfoundland, the Liberals now could collapse as they have done already in the west. Their support — an inheritance from Joey Smallwood — is limited to the outports, while in the towns and cities the real contenders are the Conservatives and NDP.

Further, by going home, Jamieson has left a large hole in the already thin ranks of non-Quebec federal Liberals. Other gaps may appear. Former fisheries minister Romeo LeBlanc may leave to become president of the University of Moncton. Former agriculture minister Eugene Whelan is considering an attractive industrial offer. Few reinforcements — Lloyd Axworthy, Art Phillips, Roy Maclaren — are available to replace them.

For the Liberals to continue going down, the NDP, of course, must come up. On May 22, the party went sideways. Despite money, a professional advertising campaign, a sympathetic press and union support, the NDP won no more seats and, proportionately, only a few more votes, than did its predecessor the Cooperative Commonwealth Federation (CCF) away back in 1945.

New starlets

Yet the NDP did elect as many potential new starlets — Pauline Jewitt, Ian Waddell, Bill Blaikie — as did the Liberals. These newcomers, together with byelection victors Bob Rae and Fonse Faour, both under 30, should enable the NDP to bring off the crucial baton change between generations.

Outside Quebec, the NDP nudged up to the Liberals, in votes (22 per cent to 31 per cent) and in seats (26 to 49). During the campaign, NDP Leader Ed Broadbent made more new friends, and certainly fewer enemies, than either of his rivals. Lastly, the unions, although they won few votes for the NDP, are as determined as ever to keep on trying.

In theory, the NDP could, and should, displace the Liberals to become the alternative governing party. In practice, there's Turner. But for him, it'd be worth taking a bet that for once in Canadian politics, theory and real life would turn out to be the same.

letters

Adopted reunions

In response to Max Low's column on June 16, regarding an adoptee's results on finding her natural parents:

You have singled out one, rather unhappy reunion and made quite a story of it. I must react strongly to this as the majority of reunions made do not have this sad tone to them. I myself was reunited with my natural sister and mother and it was very satisfying for all of us.

Whether the result is good or bad it is a very necessary part of life, to understand your roots. If a person is ready to start and finish a search like this, then surely they have considered what the outcome might be!

I could go on but I think you understand my objection to the article. — Mrs. B. Trowsdale, 4726 Elk Lake Drive.

French not needed

You printed a letter (Hard to believe) in your June 19 issue from an (American?) reader now in B.C. who found it hard to believe that Canadians do not understand why many citizens in Quebec (are they not Canadians as well?) are upset because not everyone wants to take French in school. The writer felt that it is a practical necessity to speak a second language and, I guess because he took French, it should be French.

Now, I speak and write five languages because I happened to grow up in two countries where I really needed to speak and write either one or more of these languages, mainly because of some work situations. But in the 25 years in Canada I found that I could do exacellently well with my English alone, and my children who, growing up here in Canada had some instruction in a few foreign languages but definitely never used these, are completely happy with their English.

Once I worked in Ottawa where our French secretary received a higher salary than her colleagues on the basis that she was 'bilingual,' but when she had to type a difficult English report she either became ill or had to ask her colleagues to do the job.

I used to travel often in Quebec and when I took seriously ill in Quebec City's largest hotel, the manager could find only one doctor who could speak enough English to come to my assistance. Another time in Trois Rivieres due to an accident I landed in the hospital, where only one nurse could start an English conversation. Everybody else, except an English doctor there, did not want to or could not speak English.

French is a very difficult language for anyone to comprehend. Knowing a few words, or to speak a language fluently in any conversation, are two different things. I took 12 years of French, starting as a child, lived in France for over a year plus several visits, but I must admit that I still find it difficult to "parler en francais" — and when it comes to the purse of our taxpayers, isn't it more practical to drop the issue and that language if you like. After all, we all believe that we live in a free society. — Henriette A. Draayer, 404-2622 Prior Street.

Boating first aid

An accident happens on a boat, many miles from shore or medical help. Something must be done in a hurry. But what?

We have just issued a folder, *First Aid for Boaters*, that can answer some of these questions right on the spot, and maybe save a life — or at least alleviate some suffering until the victim can get professional treatment.

Readers may obtain copies from the St. John Ambulance branch in their area — G. Douglas Scott, Information Officer for B.C., St. John Ambulance.

Get facts straight

As a government employee I would like to briefly reply to Ken Burns letter to the editor in the *Times* of June 18 (A reply to Fryer).

I would suggest he get his facts straight, in broad terms, as to what benefits we receive as part of "quite a Dagwood sandwich."

As a citizen I have the right to espouse the cause of a political, just as he or any other citizen. Again, if he had his facts straight, he would know that the BCGEU is non-partisan. Individual members, however, have a free choice in voting.

Public sector employees have been, and continue to be used as scapegoats for mismanagement in both levels of government across this country. I think probably even you are aware of this, Mr. Burns! — Marina Hendry, 66-2500 Florence Lake Road.

Right to die

It has been said that during the present session of the legislature a Bill of Rights will be introduced to our province.

Perhaps to the traditional rights of freedom of speech and assembly, choice of education and so on, the right to die should be given consideration.

It would offer an individual the opportunity to dispose not only of his or her personal possessions, but also of his or her own life while he or she is in full enjoyment of mental, physical and emotional health.

Neither relatives nor friends, or the medical profession should have any part in what is a strictly personal decision. Nobody does question the right of choice when we make our last will and testament, nor praise or blame the lawyers or the executors for carrying on the wishes of their clients.

These wishes are confidential and sacred. The same should apply to the doctors who hasten the departure of patients who do not want to prolong a hopeless agony. It is very true that a physician is bound to save lives by the Hippocratic oath which is still the guide of the medical profession.

But Hippocrates, the father of medicine, lived during the Golden Age of Greece, 460-377 B.C., when machines to keep the heart beating and respirators to keep the lungs artificially functioning did not exist.

A physician is bound by ethics to save lives. But what life does really exist in a patient who cannot move, think, hear, see and whose "life" depends entirely upon machines?

Euthanasia is not mercy killing. We do not kill what is already dead. Euthanasia is extreme compassion, it is opening the door to eternity to a soul imprisoned in a body which no longer can function even to a minimal degree.

Euthanasia should never become universal, but should be a matter of personal choice and those who freely choose it should carry with them an identifying card or bracelet to signify their will. If, at any moment of their lives, they should change their minds, they only have to get rid of these identification items.

But the right to die should be entrenched in a general Bill of Rights even if only a few individuals may take advantage of it. — E. J. Lattes, 432-200 Dallas Road.

China: Greed society coming?

Rush for consumer goods

By CHRIS MULLIN
Manchester Guardian

Eight years ago a friend made the mistake of complimenting a Chinese girl, through an interpreter, on her looks. The interpreter nearly had a fit. The girl, he said (without consulting her) was insulted; in China girls attached no importance to their looks.

That may have been so in 1971, but lately the line seems to have changed. Today Chinese girls are perming their hair, lipstick is coming back, and gaily colored scarves are all the rage.

One or two girls are even getting quite flirty. Near Tien an Men Square in Peking one evening I caught sight of a beautiful girl in a bright red sweater, with a red paper flower in her hair. She stood out from a crowd of cyclists held up at traffic lights. Just as I was reaching for my telephoto lens the lights turned green and she sped off across the square. Halfway across she turned and waved. Eight years ago no girl in China would dare to initiate a wave at a foreign man.

So far it's all quite innocent. No tight trousers or sweaters — Chinese girls do not make a feature of their breasts or bottoms; no sexist advertisements (indeed no advertisements at all so far, although they are rumored to be on the way); scarcely even any dresses or skirts.

There are no girlie magazines, although a roaring trade is developing in photographs of actresses from Hong Kong and Japan. Most of them are fully dressed, but some are in poses that suggest they have something other than the thoughts of Chairman Mao on their minds.

A bizarre development over the last few months has been the appearance in photographers' shops all over China of pictures of brides in white wedding gowns. There were only a relative handful of Christians in China to whom a white wedding could ever mean anything.

Chinese "hippies" are also beginning to surface. We came across some one morning in the East Lake Park in the southern city of Wuhan. A crowd of youths dressed in garish home-made Western-style jackets and ties were dancing and playing guitars. One or two of them appeared to be smashed out of their minds.

There are other signs of the times. Eight years ago a bicycle and a watch were the principal consumer status symbols. Today it's a television set. Black and white sets now sell for 180 yuan ($130) — four or five months' average wages (though bear in mind there are likely to be two or three breadwinners in each family).

In Canton we found a family living five to a room in a tenement block by the Pearl River with a brand-new television. On a commune in rural Szechwan, deep in the interior of China, we were told that each production team (comprising maybe 25 families) had a television.

Recently the Peking shops have started to display color sets going at what by Chinese standards is a mind-blowing 2,000 yuan ($1,600) a time. Yet already the Chinese room-mate of a friend at Peking University says her family has a color television.

What next? Motor cars perhaps? Until now no cars for private sale have been manufactured in China, but imagine every one of the millions of bicycles which clog the roads of Peking and Shanghai translated into a motor vehicle. Rome, Bangkok, Los Angeles would be as nothing compared to rush hour in Peking.

Yet in the past year or so one or two private individuals seem to have acquired cars. The going rate is said to be 9,000 yuan ($6,500) or 18 years' average income. The only people who could afford such sums (no rental cars in China — yet) are those who have come back from overseas, or former capitalists recently in receipt of large sums of back-dated compensation for the expropriation of their assets. Our guide in Canton said she knew of two such people who had recently acquired private cars.

But we mustn't get carried away. China is one of the poorest countries in the world. Cars and television sets are still well beyond the aspirations of the overwhelming majority of her citizens. What you find in shops of the West One area of Peking or Shanghai is far beyond the horizon of most peasants who form 90 per cent of the population.



Things go better with televisions, cars and perms

Nevertheless, the Chinese consumer is now a force to be reckoned with. Acquisitive instincts which in the past have been suppressed in the desperate drive for capital accumulation are beginning to surface. The leaders have decided to lift the lid a little. The question is, by how much?

Launch a craze in China — be it sunglasses or the Hula Hoop — and you have to multiply by a potential market of 800 million. Where will it all end? There is no way the Chinese economy can possibly meet the consumer aspirations of all its people. So what to do? Import from abroad and squander precious foreign exchange in the process?

Already there are signs of a somewhat irrational obsession with things foreign. Japanese watches and televisions are on sale in Peking despite the fact that China makes perfectly good watches and television sets of her own.

Televisions, and other luxuries, are pouring across the border from Hong Kong — whether as gifts for relatives or for resale remains unclear. One tailoring factory even started to produce jeans until the word went out that jeans were not allowed.

Western films are drawing crowds to the cinemas. When the American cops and robbers film *Convoy* hit Peking, demand was so great that first performances began at six o'clock in the morning.

Word is even spreading of films that haven't reached China. "Have you seen *The Deer Hunter*?" a girl from the China Travel Service asked me as we strolled up the Great Wall.

There is something slightly sad about all this. China until now has been one of the few societies in the world where greed and personal ambition are largely unexploited. What's more, to the casual observer at least, there appears to exist a refreshing level of contentment, dignity and fulfilment on a scale not found in any of the so-called developed countries. Is this all to be dissolved in a mad scramble for television sets and tape recorders?

The irony is that China has a rich culture of her own which was flourishing when Europeans lived in caves. How much better that the new and welcome freedoms in China should be channelled into developing her own culture (vigorously suppressed until recently), instead of importing some of the worst aspects of ours.

As things go at the moment, there is a clear danger that by the time the British lease on Hong Kong expires in 1993 it will not be China that takes over Hong Kong, but Hong Kong that takes over China.

Divorce possible, but not easy

NEW YORK TIMES

SHANGHAI — It could almost have been a tale out of an old Chinese novel. The irate woman, angered by her husband's filial devotion to his parents rather than to her, and by her mother-in-law's scorn when she failed to give birth to a son, sued for divorce.

Under a liberal divorce law decreed by the Communists to lessen what they view as the oppression of traditional family life, she was entitled to the divorce, because her husband's family, which she had been forced to live with, was guilty of what the Communists term feudal thinking.

But in practice, as Wei Jinfeng, 35 years old, found out in a protracted court mediation session here that was opened to visiting U.S. legislators, asking for a divorce can be asking for trouble. It goes against the feeling for social harmony and economic efficiency and it exposes a married couple to the full force of community pressure.

After a 2½-hour debate involving Mrs. Wei, her husband, a judge, two assessors, or jurors, and half a dozen representatives from the couple's work place and neighborhood, Mrs. Wei agreed to a reconciliation. Only she had argued for the divorce.

"At present our country is carrying out the four modernizations," the judge told her, referring to the government's economic development program in agriculture, science and technology, defence and industry. "Our country needs stability and unity, so families must practise stability and unity also."

"Our duty is to edueate people, not to attack them," he counseled both Mrs. Wei and her husband, Hung Sungdao, a 39-year-old clerk in an import-export office. Their names differ because in China a women does not adopt the husband's name.

The judge and the others who urged the couple to get back together did not use the term love, which is officially regarded as a suspiciously decadent Western conceit.

Instead, a co-worker of Mrs. Wei's at the Shanghai Meteorological Instrument Factory advised, what they needed was to base their marriage "on a good political understanding," such as she had with her husband. The remarks elicited a titter from spectators.

Mrs. Wei, who held her 5-year-old daughter on her lap during much of the session, applied for a divorce in August. If both partners agree, "there is freedom of divorce," the judge, Li Haiqing, explained. Divorce can also be granted, he said, in case of adultery or if the couple did not have a chance to get to know each other well before marrying or when one partner is discriminated against because of the lingering "poison of feudal thinking," as in Mrs. Wei's instance.

As Mrs. Wei described her situation, their "contradiction," the Maoist term for troubles, began when she gave birth to a daughter instead of a son. Male offspring have traditionally been more treasured because they can earn more and stay with their parents after marriage.

When Mrs. Wei came home from the maternity hospital, she told the court, her mother-in-law greeted her by holding up a male infant, a sign designed to insure that she would have a boy next time. Later the two women quarrelled over how much Mrs. Wei ate, and the contradiction sharpened when she secretly had an abortion, fearing the consequences of another daughter.

Mrs. Wei then moved out, taking a small room for herself and her child.

Her husband recalled the story differently, testifying that she showed no respect for his parents, smashed much of the furniture in anger, ripped his clothes one day when they met on the street and went to his office over 140 times to complain about his behavior. Still, he did not want a divorce.

After husband and wife finished testifying, some of the people they work with and live with took turns urging them to make up.

What finally seemed to sway Mrs. Wei was concern for her daughter, who, she said, blamed her for the troubles.

It is difficult to gauge how widespread is the old-fashioned thinking encountered by Mrs. Wei. A woman interpreting the case commented: "I didn't have the same problem. My child is a boy, and my mother-in-law can't bear to be separated from him."

Foreign contacts taboo

By JOHN FRASER

PEKING — Municipal authorities here have issued a stern new civic edict which prohibits all but officially approved contacts and friendships with foreigners.

The edict is an expanded version of public security bureau guidelines on relations between foreigners and Chinese issued earlier and which have already been read out in various institutes in the city. The edict goes into considerable detail about the kinds of things which are specifically taboo unless the state is formally informed through a person's unit. All Chinese belong to a work, commune or academic unit and it is the basic system by which the state controls many aspects of peoples' lives.

The edict provides insight into the kinds of things that have irked certain authorities in Peking during the past half year. It is now forbidden, for example, to have meals with foreigners in restaurants, join them at the theatre, attend dance parties or visit them in their homes. It is forbidden to give out one's address to a foreigner.

Since some addresses have already been given out, if a foreigner makes a visit it must be reported to the relevant unit. Chinese are forbidden to ask foreigners to buy them superior-quality Chinese goods at the foreigners-only friendship store. Citizens in trouble with the authorities are forbidden to appeal to western journalists for assistance. Sexual relations with foreigners are forbidden.

The draconian edict is not based on any laws which exist in China and is backed up only by the power of authorities. As such, it highlights in a spectacular way the distance China still has to go before it can lay claim to anything resembling a recognizable rule of law.

To understand how all this works, you have to try and grasp what passes for logic among certain communist officials and theoreticians who seem to dominate Peking's version of city hall and its propaganda outlet, the *Peking Daily*.

Having a friendship with a foreigner is not illegal, since the state can formally approve such a relationship upon request. A few such friendships still exist and there is nothing overtly sinister about them except that the state has decided any potential threat is minimal.

Consequently, when an official states there is nothing illegal about normal contacts between Chinese and foreigners, he is technically correct. That is because banning all unofficial contacts has nothing to do with the law whatsover. It is simply a statement backed up by impressive authority.

Apparently, it was not even considered necessary to issue a list of possible consequences should Chinese transgress the strictures of the edict. Threats alone are thought to be sufficient.

Such actions have historical precedents in Chinese history and can be traced directly back from the communists through the old government of Chiang Kai-shek, the era of the warlords, and ultimately to the imperial system itself.

Emperors, however, relied upon divine authority to justify edicts, while the communist authorities invoke "the dictatorship of the proletariat." In whatever case, it allowed both emperor and communist alike the justification to say one thing and then do another.

The Globe and Mail

TOMORROW
WIN AT KIWANIS CLUB OF VICTORIA'S
SATURDAY JUNE 23
7:30
MEMORIAL ARENA
CASH & CAR BINGO

'79 DATSUN 210
4-DOOR SEDAN, includes radio, automatic transmission, tinted glass, body side mouldings, electric rear defroster, steel belt whitewall radials, 2-tone paint.
Value $6513



GAME NO.		PRIZE
1	1-Line Bingo	$100
2	2-Line Bingo	$200
3	3-Line Bingo	$300
4	1-Line Bingo	$100
5	2-Line Bingo	$200
6	3-Line Bingo	$300
7	1-Line Bingo	$100
8	2-Line Bingo	$200
9	3-Line Bingo	$300
10	Picture Frame	$500
11	Picture Frame	$500
12.	Black Out	'79 DATSUN 210



TICKETS ON SALE AT THE DOOR

Admission $3 includes 1 bingo card — extra cards available at $1 each.

SPECIAL SECTION RESERVED FOR THE HANDICAPPED

ALL PROCEEDS TO KIWANIS CHARITIES
★ KIWANIS VILLAGE
★ WINDWARD WHEELS
★ KIWANIS SCHOOL PATROLS
★ 4-H CLUBS

B.C. Hydro debt '$9 per second'

Taxpayers are paying $783,000 a day to service B.C. Hydro's $4.9 billion debt, Bill King (NDP—Shuswap-Revelstoke) told the legislature Thursday.

This breaks down in round numbers to $32,000 an hour or $453 a minute or $9 a second, he said.

King cited the figures in an attack on the government's introduction of a one-line bill to increase the corporation's borrowing power by $750 million to $5.65 billion.

King said it is appalling the government is seeking the increase in view of these debt charges, and of the scathing indictment of Hydro's management by a committee dominated by Social Credit MLAs.

"I certainly don't intend to support the ever-increasing borrowing authority of B.C. Hydro and Power Authority," King said.

He said there still is no regulatory authority effectively controlling either the power forecasts of B.C. Hydro, its rates policy or any power generation options.

Hydro has some strange kind of relationship with the cabinet that permits its concerns to pass through that government level by "a system of osmosis rather than public discussion," he said.

"B.C. Hydro is the only public utility in all of Canada that has the authority to set their rates for electrical consumption without the need to justify an increase before some public regulatory agency."

"It is most inappropriate that we be asked in this legislature each year to grant to that authority an ever-increasing debt burden on the citizens and taxpayers of this province without any method whatsoever of calling that giant monolith to account."

He said it is greatly irresponsible of the government to advocate that good money be poured after bad — until there is a major shake-up of management and a major restructuring of Hydro.



KING
. . . $783,000 a day

Nitty gritty urged

Labor Minister Allan Williams said Thursday the federal government must clarify its policy on accepting refugees.

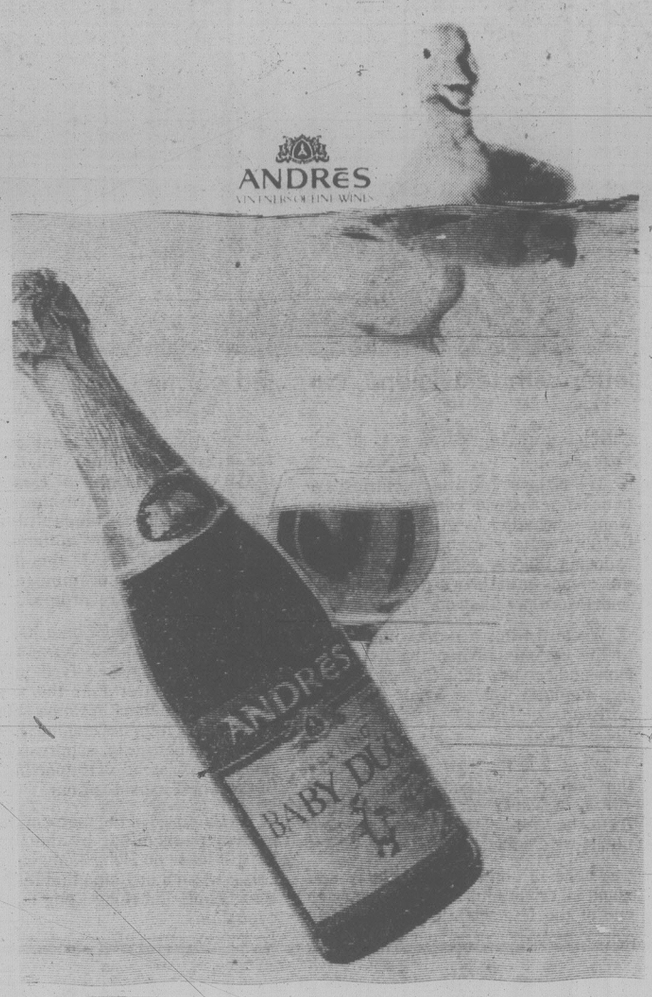
Williams said Ottawa is asking the provinces to go along with increasing the number of refugees allowed into Canada, but has not outlined what the federal program entails or how many refugees will be coming into the country.

He said there has to be a more-structured means of dealing with the problem so refugees are not left on their own in Canada after having been cast adrift from their own homeland.

Williams said only six per cent of the refugees entering the country have located in B.C.

Who can resist a little Baby Duck?

This bubbly blend of a rich red wine and a sparkling white has a refreshing taste you'll really take to. Beautiful. No wonder at any get-together, a little Baby Duck is right at home.



More elecricity sought for export only: NDPer

B.C. Hydro is building more power generating capacity so that it can export electricity to the United States, Lorne Nicolson (NDP—Nelson-Creston) charged Thursday.

Hydro has applied to the National Energy Board for permission to export electricity to the Bonneville Power Authority in Oregon for five years beginning Oct. 1, 1979, Nicolson said in the legislature.

He said these exports will include three billion kilowatt hours a year of firm power and 10 billion kilowatt hours a year of interruptable power. The licence would replace an exisiting permit which expires Sept. 30.

The bill received approval by a vote of 28 to 21.

Nicolson said the amount Hydro proposes to export represents 54 per cent of the domestic consumption for the year 1978.

He said Hydro is seeking the additional $750 million "in order that we can generate surplus electricity in order that we can sell it to the United States."

"They are not building for the needs of the people of B.C. but to build for export."

Energy Minister Jim Hewitt, a member of the Hydro board of directors, said Hydro's costs are in proportion to that of other utilities in Canada, "and if Hydro's out of control, then so are the other three major ones."

Hewitt said he hopes Hydro will concentrate more on finding alternative sources of energy. He also said the government's promised energy policy, which will include Hydro, will be made public before September.

Assured sailings

A new reservation system should make travelling easier for users of the Washington State Ferries' run from Anacortes to Sidney, the state deparment of transporation said Thursday.

Although a reservation will not be required on the route from now through Sept. 22, the department said it will assure a vehicle space on the ferry if the motorist arrives at the departure terminal at least one hour before sailing time.

Reservations can be made only in person the day before the desired sailing, and vehicle tickets must be purchased at that time.

DO IT NOW!
We're ready and waiting.



All work guaranteed by our carpet cleaners, upholstery cleaners, furnace, duct work and chimney cleaners.

For a FREE estimate
385-7755

the blue army
Commercial and Residential

ROYAL OAK GARDEN CENTRE AND FLORIST

"for every bloomin' thing!

OPEN
7 DAYS A WEEK
9-5:30 Mon.-Thurs. and Sat.
Fridays 9-9
10-5 Sundays and Holidays
479-1116

"We grow what we sell"

THE BEST IN BEDDING PLANTS FOR THE LATE GARDENER — A FULL SELECTION OF FIRST OF THE SEASON QUALITY

Petunias, Lobelia, Allysum, Asters, Portulaca, Geraniums, Zinnias, Begonias, plus many other varieties.

Fertilizer Special of the Week
VALGANIC 6-2-0
One of the best for your vegetable garden.
WEEKEND SPECIAL
$5.50

WE ARE IN THE SHOPPING CENTRE

6-22

For high production and low cost per yard, Progressive Contracting chose the Cat D5B Tractor.

It was the first tractor buy for Progressive Contracting Ltd. of Richmond. It had to be right. So equipment manager Bill Den Duyf rented a Cat D5 Tractor and worked it for six months. Hard. He liked its power, its performance, its production. Now, Progressive's new D5B is spreading over 100,000 cu.ft. of sandstone fill to a depth of four feet over fifteen acres of a new subdivision in Richmond—productively and profitably.

"The D5B is just the right size for us," says Bill Den Duyf. *"It's an excellent clean-up machine."*

For dozing dirt, ripping rock, grading, backfilling, landscaping and utility work, the D5B gives you big tractor features in a mid-size machine: power to spare from the gutsy 638 cu.in. displacement Cat 3306 diesel engine; powershift transmission for single-lever, on-the-go shifting under full load; a sealed and lubricated track for long wear life and low maintenance; and a range of work tools as tough-built as the machines they serve.

But if they're tough to beat, they're easy to buy. Finning will design a flexible lease, purchase or rental plan keyed to your type of operation, your type of jobs. And we'll make sure your Cat D5B Tractor keeps working and earning—with unmatched Cat Plus service through 51 Finning locations.

Make your first buy a tractor that will last: the D5B.

FINNING
YOUR CATERPILLAR DEALER
Caterpillar, Cat and CAT are Trademarks of Caterpillar Tractor Co.

27 Crease Avenue
Victoria
384-4144



Audi 5000 S

German technology.
European elegance.
North American luxury.
The complete car.



For the first time, German technology combines an innovative five cylinder gasoline engine with the superb handling of front wheel drive. And that's just the beginning of a unique driving experience.

The Audi 5000 S is a complete car. It totally integrates many North American luxury features into the elegance of European styling. Automatic or 5-speed manual transmission, air conditioning, electrically heated front seats, stereo radio and cassette tape deck, power sun roof, power windows, power door locks, power assist steering, and many, many more.

Visit us and experience the perfect blend of North America and Europe.

DOUGLAS VOLKSWAGEN LTD.
SALES — LEASE — PARTS — SERVICE
3329 DOUGLAS ST. 388-5466
Dealer Licence Number 5100

Paperworkers strike vote

The Canadian Paperworkers Union will conduct a strike vote next week after breaking off negotiations Thursday with pulp and paper industry employers.

Union vice-president Art Gruntman said strike votes will be conducted after the 50 provincial delegates attending talks here return home to report to union members.

Talks came to a standstill after the union refused to negotiate an employer proposal to reduce mill shutdown statutory holidays to two days from six, the union said.

Chris Crombie, Pulp and Paper Industrial Relations Bureau communications director, said individual employees would still receive six statutory holidays if mills were to remain open those additional four days.

Union delegates also informed employers a contract cannot be reached unless retirement pensions improve.

"We are disappointed that CPU wage delegates have chosen to break off talks and go home," said Dick Lester, chief management negotiator.

The industrial relations bureau negotiates with the three logging industry unions, the CPU, Pulp, Paper and Woodworkers of Canada and the International Woodworkers of America, for 15 pulp and paper manufacturers in B.C.

The paperworkers union contract expires June 30.

The union wants pay raises of 15 per cent in each year of a two-year contract. The employers have offered a 65-cent-a-hour increase in the first year and a 6 per cent increase in the second year.

He said it is too early to make predictions about the effect strike action would have on United States newspaper owners facing a newsprint shortage.

B.C. produces about 15 per cent of Canada's newsprint and is a major supplier for American newspapers, who get 65 per cent of their newsprint from Canada.

Meanwhile, Local 8 of the Pulp, Paper and Woodworkers of Canada have accepted a management proposal for a first-aid station at the nearby Harmac mill of MacMillan-Bloedel, a union spokesman said Thursday.

The first-aid issue caused several days of walkouts by union members earlier this month.

The union spokesman said the company has been asked to staff the station 24 hours a day after it is built and provide a new ambulance. A trailer will be moved to the site near the mill's wood room until the new station is completed.

NOTICE TO SAANICH

DOG OWNERS

As a convenience to dog owners and to provide employment opportunities, a house-to-house dog licence canvass has commenced in the Municipality of Saanich.

Canvassers are provided with dog licence tags, receipt books and identification and are authorized to collect fees and issue licences at the door. You are requested to immediately affix the dog licence and advised to retain your receipt. Your co-operation when the canvasser calls will be appreciated.

The Animals By-law No. 2893 reads in part as follows:

"Any person who owns, possesses or harbours any dog over the age of six months shall obtain a licence therefor in accordance with the provisions of this by-law on or before the first day of February in each year, provided however, that if he becomes the owner, possessor or harbourer of a dog after the first day of February in any year, he shall obtain a licence therefor forthwith.

A dog licence is valid for the calendar year in which it is obtained.

A portion of the fee schedule from the said by-law is as follows:

"(1) For every dog over the age of six months:
(a) The sum of $5.00 for each male dog.
(b) The sum of $5.00 for each spayed female dog provided, however, that a certificate from a veterinary surgeon to the effect that a female has been spayed shall be accepted in lieu of the licence fee for the calendar year in which the same was spayed.
(c) The sum of $15.00 for each female dog which is not spayed."

For further particulars, reference should be made to By-law No. 2893.

The Corporation of the District of Saanich

B.C. Briefs

Pro-life group defeated

GAZZOLA TILE
1020 HILLSIDE
386-8551
4x4
ENGLISH WALL TILE 59¢ sq. ft.
"Italian ceramic our specialty" 6-21

SURREY (CP) — Surrey Memorial Hospital's pro-abortion policy appeared to survive a close pro-life challenge Wednesday night but a second recount is expected before the outcome is settled.

A crowd of nearly 2,500 jammed a recreation centre here to elect three members to the hospital's 11-member board of trustees.

If pro-lifers had won all three seats, the board would have been dominated by persons intent on eliminating abortions under any circumstances at the hospital.

A recount was ordered after 44 votes separated six candidates, with two anti-abortionists and one pro-abortionist topping the ballot.

The recount overturned the first result and placed two so-called pro-choice candidates at the top followed by a pro-life advocate.

"I would assume that as soon as we can determine, the procedure for another recount it will be conducted as soon as possible," hospital board chairman Merv Thorne said as a box containing the ballots was sealed.

Last year, there were 557 abortions performed at Surrey Memorial Hospital while 1,836 babies were delivered.

Port to expand

VANCOUVER (CP) — Premier Bill Bennett said Thursday that the new federal Progressive Conservative government has assured him that port expansion at Prince Rupert will proceed as soon as possible.

The premier made the statement in a speech to investment executives shortly after arriving here from a visit to Ottawa and Toronto.

He said the question of port expansion at Prince Rupert was discussed in Ottawa and Prime Minister Clark agreed that a new terminal is needed to handle rapidly growing mineral production in northern B.C.

Escaper guilty

NEW WESTMINSTER (CP) — An American prison escaper who threatened to cut off the fingers of an immigration worker during a hostage-taking last December has been found guilty of forcible seizure and possession of a dangerous weapon.

Dewey Sigo, 22, who took Elsie Wanless hostage at the Lower Mainland Regional Correctional Centre in nearby Burnaby, said in county court Wednesday that he acted out of frustration with prison conditions, abuse from guards and discrimination against Indians.

Sigo had escaped from Walla Walla Penitentiary in Washington state where he was serving a five-year term for assault with a deadly weapon and was being held at the Burnaby prison after being picked up in southeastern British Columbia.

$70M mill slated

QUESNEL (CP) — West Fraser Mills Ltd. announced Thursday it will build a $70 million thermo-mechanical pulp mill here.

Company president Doug Johnston said the mill, which will employ about 70 persons, should be in operation by December, 1981.

He said the mill will improve the flow of wood chips in the region and help sawmills balance chip production.

'Major progress' seen in IWA talks

B.C. forest industry and union bargainers have made major progress in their delicate negotiations despite continued wildcat walkouts by woodworkers on Vancouver Island.

Jack Munro, regional president of the International Woodworkers of America, said Thursday what would have been "a major stumbling block" in negotiations was removed when the company came up with a better deal on pensions.

"If we understand the proposal correctly, this is a major move towards resolving the pension issue," said Munro. "They've improved their proposal substantially."

No details of the proposal were released.

Meanwhile, the majority of the 4,000 members in the Duncan IWA local — upset by what they feel is a slow pace in negotiations — continued their walkout.

About a dozen area saw mills and logging camps were not working as a result, said local president Ken McEwan.

"I'm afraid it's going to spread everywhere," McEwan said. "It's gaining support and it looks like it's going to snowball."

An industry-wide strike by the IWA, which would be the first since 1959, would cripple the province's forest industry, its economic backbone.

He said IWA informational picket lines — which had earlier shut down non-IWA operations at MacMillan Bloedel's pulp mill at Harmac and B.C. Forest Product's Crofton mill — were lifted Thursday, one after the Labor Relations Board issued a cease-and-desist order.

But while minor union officers warned of the seriousness of the situation, senior union officials and industry spokesman played it down.

"This is peanuts," one IWA spokesman said, noting that during negotiations for a new contract in 1974 "upwards of 80 percent of the membership was wildcatting and the employer still talked."

Munro had earlier asked members publicly to return to work and give union negotiators, currently bargaining for 40,000 woodworkers on the coast and in the southern interior, another week to 10 days to reach agreement.

Chris Crombie, spokesman for Forest Industrial Relations, bargaining agent for 120 companies on the coast, said the industry would not break talks while bargaining is going so smoothly.

The woodworkers have been offered a 60-cents-an-hour rais in the first year of a two-year contract and six percent in the second. The union wants $1.50 an hour increase in a one-year agreement on a current hourly base rate of $8.16.

At Gold River, about 200 workers at the Tahsis Co. logging division near this small community on Vancouver Island walked off the job Thursday to protest spraying of the herbicide 2,4-D on access roads.

A company spokesman said the spraying was carried out with full permits and proper authorization.

SOLAR
POOL HEATING BY FAFCO!®
Ark Solar Products
2666 QUADRA STREET
VICTORIA, B.C. / 386-7643

Island Saw Co.
617 Chatham Street 385-5500

THE CORPORATION OF THE DISTRICT OF SAANICH

NOTICE

RE: "SEWER CONSTRUCTION AND IMPROVEMENT LOAN AUTHORIZATION BY-LAW, NO. 4264"

TAKE NOTICE THAT:

1) The Council of The Corporation of the District of Saanich intends to authorize the borrowing of the estimated cost of construction of extensions and improvements to the sewer system as outlined in the report of the Municipal Engineer dated March 23, 1979.

2) The amount proposed to be borrowed is $440,000.00.

3) The maximum time within which the proposed debt would be payable is twenty (20) years.

4) The Council may adopt the by-law unless, within thirty (30) days of June 22, 1979, not less than one-twentieth (1/20) in number of the electors petition the Council for the submission of the by-law for the assent of the electors.

DATED at Victoria, B.C., this twenty-first day of June, 1979.

R. M. SHARP,
Municipal Clerk of the Corporation
of the District of Saanich

NOTICE

The Corporation of The City of Victoria
HERITAGE DESIGNATION BYLAWS

The City of Victoria intends to designate the buildings on the lands listed below as municipal heritage sites pursuant to Section II of the "Heritage Conservation Act" by finally adopting Heritage Designation Bylaws (Nos. 136-139 and 144-151 inclusive) at the regular Council meeting to be held at City Hall on **THURSDAY, JUNE 28, 1979 at 2:00 p.m.**

Heritage Designation Bylaw number	Address	Legal Description
135	First Church of Christ Scientist 1205 Pandora Avenue	West part of Lot 2, the west part of Lot 3 and the northwest part of Lot 4, Spring Ridge, Victoria City, Plan 743
136	Church of our Lord 626 Blanshard Street	Part of Lot 1270, Victoria City, lying northeasterly of parcel A of the said lot
137	First United Church 1701 Quadra Street	Lot A of Suburban Lot 9, Victoria City, Plan 12146
138	Metropolitan United Church 1411 Quadra Street	Lot 1 of Lots 839, 840, 841, 849, 850 and 851, Victoria City, Plan 13460
139	St. Saviour's Anglican Church 310 Henry Street	Lots 41 and 42, Block E, Section 31, Esquimalt District (now Victoria City), Plan 549
144	St. Andrew's Cathedral and the Bishop's Palace 740 View Street	Lots 9, 10 and 11, Victoria City and Lot 8, Victoria City
145	Centennial United Church 649 Gorge Road	Lots 3 and 4, Block U, Section 4, Victoria City, Plan 33-A
146	St. John the Divine 1611 Quadra	Lots 12, 13 and 14 of Subdivision of Suburban Lot 10, Victoria City Plan 25
147	St. Andrew's Presbyterian Church 680 Courtney	Lot 234 and Lot 233, Victoria City, EXCEPT that part lying to the northeast of a straight line joining points in the northerly and easterly boundaries thereof distant 23.0 feet and 5.50 feet respectively from the northeast corner of the said lot 233 which parcel contains 63.25 square feet more or less.
148	James Bay United Church 511 Michigan	Lot 1 of Lots 1781, 1782 and 1783, Victoria City, Plan 175 EXCEPT Parcel A (D.D. 63436-I) thereof and except that part outlined in green and marked "B" on Plan 14 C.P.
149	The Belfry 1900 Fernwood	Lot 1, Spring Ridge, Victoria City, Plan 31285
150	Pemberton Memorial Chapel Jubilee Hospital	Lot 1, Section 76, Victoria District; Plan 15668
151	Christ Church Cathedral, Memorial Hall, Yarrows Chapel and surrounding lands 912 Vancouver Street	Lots 9 to 18 inclusive, Block 7, Map 35, Victoria City and Block 7, Victoria City, EXCEPT said Lots 9 to 18 inclusive shown shaded dark with dots on the attached plan marked Schedule "A" and being bounded on the north by Rockland Avenue; on the south by Burdett Avenue; on the east by Vancouver Street and on the west by Quadra Street.

The owner and occupier of the said land may object to the heritage designation by delivering written notice of the grounds of such objection to the office of the Municipal Manager not later than 24 hours before the Council meeting. If such notice has been filed, the owner and the occupier may, in addition, appear in person or by counsel or agent before the said Council meeting to elaborate on the grounds of objection contained in the written notice.

Colin F. G. Crisp
Assistant Municipal Manager

City Hall
Victoria

Natural Flavour Enrichment* Makes The Difference!



The Original is still the Finest

New CRAVEN "A" Ultra Light offers you flavour far beyond any other ultra light cigarette.

Only CRAVEN "A" has succeeded in balancing good taste and ultra mildness in a cigarette.

The secret is Natural Flavour Enrichment,* discovered by CRAVEN "A" craftsmen as a way of adding full rich tobacco flavour to an ultra light cigarette.

Try new CRAVEN "A" Ultra Light soon... let your own good taste prove it.

CRAVEN "A"
Ultra Light

The One With Taste!

*World patents pending

Warning: Health and Welfare Canada advises that danger to health increases with amount smoked - avoid inhaling.
Average per cigarette: Tar 1 mg. Nic. 0.1 mg.

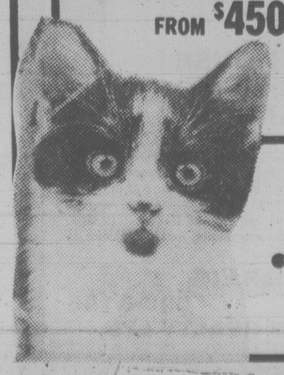
MacDONALD'S FURNITURE MART — RIGHT on the CORNER
CORNER OF BROAD AND PANDORA (OPP. CITY HALL)

HAS THE QUALITY, SELECTION and VALUE IN FINE HOME FURNISHINGS

USED FURNITURE 3-ROOM GROUPS
These rental return groups are complete and in excellent condition.
FROM $450 to $500

SAVE $100, $200, UP TO $300 ON BEDROOM AND CHESTERFIELD SUITES

PROVE TO YOURSELF THAT MacDONALD'S CAN SAVE YOU MONEY!



VICTORIA'S LARGEST SELECTION OF REAL GOOD VALUES!

● EASY TERMS ● FREE DELIVERY AND STORAGE

4 HUGE FLOORS 6-22 383-1171

RIGHT on the PRICE

TORONTO STOCK EXCHANGE TRADING

Distributed by CP
Toronto Stock Exchange—June 22

Quotations in cents unless marked s. z—Odd lot, xd—Ex-dividend, xr—Ex-rights, xw—Ex-warrants. Net change is from previous board-lot closing sale.

Stock	Sales	High and A	Low	1:40 p.m.	Net Ch'ge
Aby Gin w	200	$5¼	5¼	5¼	
Abitibi	70295	$19½	18⅞	19¼	+ ½
Abitbi 10	788	$53	53	53	
Acklands	100	$15¼	15¼	15¼	— ¼
Action Trd	700	72	72	72	
Adanac M	1800	310	310	310	— 5
Afton Min	2156	$16½	15⅞	16½	+ ½
Agnico E	5900	$7½	7⅛	7¼	+ ¼
Agra Ind A	225	$6⅜	6⅜	6⅜	— ¼
Ahed C	200	140	140	140	+ 8
Akaitcho	2000	89	85	89	+ 2
Albany	94600	85	79	85	+ 7
Alt Energy	5185	$29½	28½	29	— ¼
Alta Gas A	22474	$24⅜	23	24¼	+ ⅞
Alta G 9.76	1120	$27¾	27⅝	27¾	+ ¼
Alta G 7.60	200	$25¼	25¼	25¼	— ¼
Alta G 6⅜	14520	$33⅞	32¼	33¾	+ ¾
Alcan	16950	$40	39½	39½	— ⅝
Algo Cent	z50	$24½	24½	24½	
Algoma St	41500	$29⅞	29½	29⅞	+ ⅜
Allarco Dv	925	$45⅜	45	45⅜	+ ⅞
Alumin 4 pr	250	$16½	16½	16½	
Almin 4½ p	z25	$38¾	38¾	38¾	
Alum 3rd p	400	$26⅝	26⅜	26⅝	
Am Bonza	7850	$18½	18½	18⅜	
Am Larder	13000	30	28	28	— 2
Am Eagle	18100	330	325	325	— 5
Am Leduc	31900	32	31	31	— 1
Andres W A	375	$14½	14¼	14¼	— ⅜
Ang CT 265	z45	$32½	32½	32½	
Ang CT 315	z35	38	38	38	
Ang U Dev	300	55	495	5	+ 10
Aquitaine	6870	$39⅛	38⅞	39	+ ¼
Argus	600	$28½	27	28½	+ 3½
Args 260 p	100	$34⅝	34⅝	34⅝	
Argus B pr	z30	$33⅜	33⅜	33⅜	
Asamera	6775	$18¼	17⅞	17⅞	— ⅜
Asbestos	125	$45½	45½	45½	— ¾
Atco A	15375	$21½	21	21¼	+ ¼
Atlas Yk	6500	85	81	85	+ 5
Ato Hard A	400	$14¾	14¾	14¾	+ ⅛
BP Can	9130	$27⅞	27½	27⅞	+ ⅜
Banister C	1100	$10⅞	10½	10⅞	+ ⅛
Bank BC	z20	$34⅛	34⅛	34⅛	
Bank Mtl	6531	$24⅛	23¾	23¾	— ¼
Bank N S	4990	$23½	23⅛	23½	+ ⅜
Bankeno	54550	410	390	410	+ 25
B Cdn Nat	841	$15¾	15½	15½	
Barbecon	600	$15½	15½	15½	
Barv Expl	4200	150	145	149	+ 1
Baton B	800	$13⅝	13⅝	13⅝	— ⅛
Bell Canad	48541	$21⅞	21⅝	21¾	+ ⅛
Bell 2.28	z75	$32¼	32¼	32¼	
Bell 1.80	100	$23¼	23¼	23¼	
Bell 1.96	4775	$27⅜	27¼	27⅜	+ ⅛
Beth Cop A	410	$20¾	20½	20½	
Biltmo A p	200	$7	7	7	
Bl Hawk	5000	23½	23	23½	— ½
Blakwod A	100	$6¼	6¼	6¼	
Bombr	550	$11	11	11	— ¼
Bonza O	7200	$7⅞	7⅝	7¾	
Bow Valy	12700	$29⅞	29⅜	29⅞	+ ⅛
Bralor Res	1316	$15⅝	15⅜	15⅝	
Bramalea	515	$21⅛	20¾	20¾	— ¾
Brascan A	19633	$25	24¾	24⅞	
Brscn 8½	400	$27⅜	27⅜	27⅜	
Brenda M	26120	$20¼	20	20	
Bright A	625	$18	17¾	17¾	— ¼
Brinco	200	$8⅛	8⅛	8⅛	
BCFP	5140	$22¾	22½	22¾	+ ¼
BC Pack B	100	$71	71	71	
BC Phone	2200	$17¾	17¾	17¾	+ ⅛
BCP 10.16 p	300	$27¼	27	27	— ¼
Broul Reef	4600	48	46	46	—2½
Brunswk	27265	$9⅝	9⅜	9½	
Budd Can	400	$8 C	8	8	+ ¼
CC Yachts	800	335	330	330	— 5
CAE A	675	$35½	35½	35¾	
Cad Frv	1345	$18½	18½	18½	— ½
Cad Frv A	4280	$10⅝	10¼	10¼	— ⅛
Cal Pow A	3130	$45¾	45½	45½	— ¼
Cal P 7 p	175	$99	99	99	
Cal P 10 p	30	$109¼	109¼	109¼	
Cal P 8¾	100	$107	107	107	
Calvert	29700	62	58	61	
Cam Mine	5000	27½	27½	27½	— ½
Camflo	11249	$15⅛	15	15⅛	
C Chib A	6100	$7½	7⅛	7½	+ ½
Camp RL	26120	$22¾	22¼	22¼	
Can Cem	1100	$13⅛	13⅛	13⅛	
CCe Cp	315	$16½	16½	16½	+ ½
CDC pr B	38	$113	113	113	
Can Malt A	100	$33¾	33¾	33¾	— ¼
C Nor West	25230	$14½	14¼	14¼	
C Packrs	300	$27¼	27	27	— ½
Can Perm	2040	$21	20¾	20⅞	— ⅛
C Safway p	z25	$85	85	85	
CS Pete	38700	$7	6⅞	6⅞	
Can Trust	163	$27	27	27	
C Trust 7¼	1637	$21¼	21	21	
C Trust 7¾	z77	$19¼	19¼	19¼	
C Tung	210	$26	26	26	
CCablesy A	2540	$21½	21½	21½	+ ¼
Cdn Cel	1270	$10⅞	10¾	10¾	+ ⅛
C Formost	300	$8⅜	8⅜	8⅜	
C Found pr	100	$9¼	9¼	9¼	
CG Invest	300	$24	24	24	
C Hidrogas	24200	$8⅜	7⅝	7⅞	+ ⅛
C Homestd	7200	$21⅜	20⅞	21⅜	+ ⅛
CI Bk Com	12223	$26	25⅝	26	
CIL	310	$23⅞	23⅞	23⅞	— ¼
CLI Pete	4293	125	121	121	— 4
C Manoir	150	$6½	6½	6½	
C Marconi	2300	$12¾	12½	12¾	+ ¼
CNat R	9340	$6¼	6	6	— ¼
C Occental	3031	$44	42¾	44	+ ½
CP Inve	43220	$31½	30½	31	+ ½
CP Ltd	27705	$32⅛	31½	31⅞	+ ⅜
CPL A p	938	$10¼	10¼	10¼	
C Reserve	12250	$19⅞	19⅛	19½	
Cdn Sup O	3755	$148½	144	148	+ 4
Cdn Tire A	3191	$32½	32	32½	+ ½
C Utilties	2900	$20¼	20	20	— ½
CU 10¼	300	$27	27	27	
CWN G 4 pr	z30	$10	10	10	
Canbra	150	395	395	395	
Candel Oil	805	$47	46	46	— ½
Canray	7250	176	170	173	+ 3
Canron A	300	$29½	29¼	29½	+ ¼
Cara	12350	$14	13¾	14	+ ¼
Carl OK	1400	$5⅞	5⅝	5¾	— ⅛
Carl A p	z25	$27	27	27	
Carma A	26010	$15	14⅞	15	+ ¼
Cassiar	4600	$12¼	12	12¼	+ ¼
Celanese	1700	$6⅜	6¼	6¼	— ⅛
Cenex	8100	225	220	220	— 3
Cent Pat	2700	275	268	274	+ 19
Chncir	3873	430	420	430	+ 5
Charter Ol	1500	260	255	260	+ 5
Cherokee	6500	$8⅝	8½	8½	— ⅛
Chib M	500	50	50	50	+ 1
Chieftan D	6400	$25½	25	25¼	+ ¼
Chimo	600	160	155	155	
Chrys	104964	$12⅞	11	12¼	+ 3⅛
CHUM	z51	$10¾	10¾	10¾	
CHUM B	200	$11¼	11¼	11¼	+ ¼
Coch Will	8650	70	69	70	+ 2
Cockfield	400	430	430	430	
Comb Met	1000	36	36	36	+ 1
Cominco	12581	$42½	41⅝	41⅝	— ⅛
Cominco A	1000	$27¼	27¼	27¼	+ ¼
CC Tr p	200	$13½	11½	11½	
C Holiday I	310	$9¾	9¾	9¾	
Computel	100	$6¾	6¾	6¾	+ ¼
Comtech	100	250	250	250	— 5
Coniagas	13000	117	110	112	+ 2
Conuco Ltd	12100	$5½	5½	5½	
Con Bath A	24711	$13¾	13½	13⅝	+ ⅛
Con Fardy	1544	350	345	350	
C Durham	5400	157	150	150	— 6
C Marben	7750	79	75	79	+ 1
C Morisn	29100	196	185	189	— 1
Cons Prof	2000	41	41	41	
C Rambler	3500	270	270	270	— 2
C Rexspar	6500	64	62	64	
Con Distrb	6150	$12⅜	12⅛	12¼	
Cons Gas	5275	$23⅞	23¾	23¾	
Control F	1000	$5⅜	5⅜	5⅜	
Conwest	6400	$7½	7⅛	7⅜	+ ¼
Cooper C	100	$7⅞	7⅞	7⅞	
Cop Fields	2834	480	455	480	+ 25
Corby vt	592	$26½	26½	26½	
Corby B	450	$25½	25⅛	25⅛	— ⅜
Coseka R	17054	$9⅞	8⅞	9	— ⅛
Costain Ltd	400	$15	15	15	+ ¼
Craigmt	900	$7½	7½	7½	— ¼
Crain R L	300	$12¼	12¼	12¼	— ¼
Crestbrk	3826	$16½	15½	16½	+ 1
Crush Intl	500	$14	14	14	— ⅛
Cuvier M	10500	50	48	49	+ 1
Cyprus	7545	$16⅜	16¼	16⅜	+ ¼
Czar Res	9100	$8¾	8⅝	8⅝	+ ⅛
Czar Res p	600	$29 D to G	28⅞	29	+ ¼
DRG Ltd A	100	$6⅝	6⅝	6⅝	— ⅛
Dale-R	100	$14	14	14	
Dalmy A	100	$8	8	8	— ½
Daon Dev	12095	$15	14⅞	15	+ ⅛
Daon A	1025	$7½	7½	7½	— ¼
Daon 8¾ p	400	$9⅜	9⅜	9⅜	
D Eldona	4000	123	123	123	— 1
Delhi Pac	10500	33	32	33	
Denison	54413	$31¾	29½	30⅜	+ 1⅛
Dicknsn	6500	$8⅞	8¾	8¾	
Digtech	4150	$6¼	6	6	— ⅛
Discovry	z150	90	90	90	
Dist Tr A	2500	$8	8	8	+ ¼
Doman I	1300	$7⅞	7¾	7¾	— ⅛
Dome Mine	6211	$45½	44½	45½	+ ½
D Pete	104744	$50¾	48½	49¾	—1⅝
D Bridge	5100	$36½	36¼	36½	+ ½
D Ctrs A	2200	$5½	5⅜	5½	
DExplor	2000	32	32	32	— 1
Dofasco A	23044	$35¼	35	35¼	+ ½
Dom Store	13550	$20¼	20	20¼	+ ¼
D Textile	2300	$14	13¾	14	
Domtar	11225	$28⅞	28½	28½	— ⅜
Domtar pr	250	$13	13	13	
Dr Mc C A	100	$13⅜	13⅜	13⅜	
Dunde Pal	2000	50	50	50	
Du Pont	2600	$23	23	23	
Dustbane	100	$9½	9½	9½	
Dylex L A	800	$13½	13½	13½	
Dynamar	16855	230	228	228	— 2
East Mal	1000	180	180	180	
East Sul A	4000	225	210	212	—13
Estn Prov	1000	$9½	9½	9½	
Ego Res	13300	288	281	283	+ 2
Electro K	z100	35	35	35	
Elhnn A	950	$5½	5⅛	5⅛	— ⅛
Emco	1600	$10⅜	10⅜	10⅜	
Emco w	500	350	350	350	+ 15
Exquisite	200	385	385	385	—10
Extndcar	3200	$6½	6½	6½	— ⅛
Falcon C	4800	$8⅜	8⅛	8¼	
Flbrg Nik A	20505	$64½	63	64	+ 1
Fed Ind A	2200	$6⅞	6¾	6¾	
Fed Pion	6600	$43¼	43	43	
Fidelity Tr	300	$5	5	5	
Finning T	200	$35	35	35	+ ¼
F Mar	3050	160	160	160	— 5
Foodex p	100	$8⅛	8⅛	8⅛	
Ford Cnda	100	$71	71	71	
Francana	11650	$14¼	14	14	— ⅛
G M Res	5947	$5¾	5½	5¾	
Gaz Metr	1200	$6½	6¼	6¼	+ ⅛
G Distrb A	300	$8¼	8¼	8¼	
GMC	728	$70½	70¼	70¼	— ¼
Genstar L	14265	$23½	23¼	23½	
Gerin 1st p	500	$8⅝	8⅝	8⅝	— ⅛
Gesco Dis	z50	300	300	300	
Giant Yk	700	$11½	11½	11½	
Gibraltar	20400	$9⅛	8¾	9	+ ⅛
Glbe Rity p	51200	$25¼	25⅛	25¼	
Goldund M	88210	83	80	82	+ 3
Graft G	240	$16½	16½	16½	— ¼
Graft G A	1200	$15¼	15⅜	15⅜	— ⅛
Graft G p	2315	$37⅜	37⅜	37⅜	
GL For w	2500	$11½	11½	11½	+ ½
GN Fin	500	255	255	255	
Gt W Life	z5	$101½	101½	101½	
Gt West S	1300	292	291	291	— 7
Greyhnd	200	$23¼	23¼	23¼	+ ¼
Guar Trp	500	$20⅜	20⅜	20⅜	
Gulf Can	19884	$63½	62¼	63¼	+ 1¼
Gulfstrem	15439	74	71	74	+ 1
HCI Hldg	200	$12½	12½	12½	
Halifax D	300	305	305	305	— 5
H Group A	500	410	410	410	
Hard Crp A	1100	320	320	320	
Harlequin	3245	$14¾	14⅝	14¾	
Hatleigh A	320	$6¼	6¼	6¼	+ ⅛
Hatleigh B	120	$6½	6½	6½	
Hawker A	1826	$13¼	13⅛	13¼	+ ¼
Haves D	1300	$11¾	11⅝	11⅝	— ⅛
Hedway A	1200	$6⅜	6⅜	6⅜	+ ⅛
Highmont	25950	$6¾	6½	6¾	+ ⅜
HBC pr	560	$23⅛	23	23⅛	+ ¼
HB Oil C	1104	$7½	7½	7½	+ ¼
Hu-Pam	100	25	25	25	
Husky Oil		$57	56¾	56¾	— ⅛
Hydra Ex		49½	48	49	+ 1
IAC		$18⅞	18¾	18¾	— ⅛
ITL Ind		420	420	420	— 5
ITL Ind pr	z75	$24¼	23½	24¼	
IU Intl	13500	$5¼	5⅛	5⅛	— ⅛
Imasco	1450	$44	43¾	43¾	— ¼
Imasco A p	200	370	370	370	
Imasco S p	100	$43½	43½	43½	
Imp Oil A	82170	$36¼	36⅛	36⅜	+ ⅛
Inco	35174	$24⅛	24	24⅜	+ ⅜
Inco 7.85	2000	$25⅛	25⅛	25⅛	— ⅛
Indal	1510	$16	15¾	15¾	— ⅛
Inland Gas	2975	$14⅞	14¾	14⅞	
Inland G p	300	$13	13	13	
Inter-City	19985	$15⅜	15½	15½	— ⅜
Inter C B w	1300	$12½	12¼	12¼	— ¼
Int Div	1300	375	350	375	+ 35
Intrmetco	500	$15⅛	15⅛	15⅛	+ ⅛
IBM	351	$87	87	87	+ 1
Int Mogul	3073	$7¾	7½	7⅝	+ ⅛
I Mogul A	1400	$14½	14⅜	14⅜	
Intpr Pipe	2935	$19¾	19½	19⅝	— ⅛
Ipsco	430	$20	19⅞	19⅞	+ ⅛
Irwin T A	600	375	375	375	— 5
ISO	200	245	245	245	
Ivaco A	1525	$17⅛	17	17⅛	
Ivaco 8.85	150	$52⅜	52⅜	52⅜	— ⅛
J Q Res	z22	68	68	68	
Jannock	200	$25¾	25¼	25¼	
Jannock 8	409	$15⅛	15⅛	15⅛	+ ⅛
Jannock w	500	$14½	14½	14½	+ ½
Jorex Ltd	4000	33	33	33	+ 1
Joutel	2000	92	92	92	— 3
Kaiser Re	24000	$24⅝	24⅜	24⅝	
Kam Kotia	9200	$5½	5⅜	5⅜	— ⅛
Kaps Tran	5500	175	171	175	+ 3
Keeprite B	975	$14¼	14⅛	14⅛	+ ⅛
Kelsey H	220	$26¼	26	26	— ¼
Kerr A A	79714	$12⅛	11⅜	11⅞	+ ⅜
K Anacon	24133	52	49½	49½	— ½
La Luz	100	$6¾	6¾	6¾	
Labatt A	7500	$23⅝	23⅜	23⅝	
Lab Min	200	$42½	42½	42½	+ ½
Lacana	45600	$6⅛	5¾	6	+ ⅛
Lacana w	1300	400	350	395	+ 65
Laidlaw A	1300	$11⅞	11½	11¾	+ ¼
LOnt Cem	1500	5s	5⅞	6	+ ⅛
L Shore	1000	350	350	350	
Lambd M	1000	155	155	155	— 1
Lasitr Km	800	85	85	85	+ 4
Lau Fin 140	100	$26	26	26	
Lau Fin p	z54	$14⅞	14⅞	14⅞	
Lava Cap	17950	115	111	115	+ 4
Leigh Inst	1200	$10⅜	10¼	10¼	— ¼
Leons Frn	250	$17	17	17	+ ½
Liberlan	1100	$7⅞	7⅞	7⅞	— ⅛
LL Lac	1361	370	360	370	+ 5
Lob Co A	900	420	420	420	— 5
Lob Co B	400	425	425	425	— 5
Lob Co pr	100	$29½	29½	29½	
Lochiel	22200	$5⅝	5⅛	5⅛	— ⅛
Lytton M	600	28 M to O	28	28	— 3
MDS Helth	2377	$11½	11¼	11⅜	+ ⅛
MICC	950	$12⅜	12¼	12¼	
MICC A	4080	$26½	26⅜	26½	+ ⅛
Micc 8 p	1950	$28⅛	28	28	— ⅛
MTS Inter	2000	55	53	53	
Maclarn A	800	$18⅞	18⅞	18⅞	+ ⅛
Mclan H A	300	$22	22	22	— ⅜
MB Ltd	41870	$26⅝	24½	25¾	+ ⅛
Madeline	9400	175	170	170	
Madsen	3800	126	125	125	
Magna A	100	$13¾	13¾	13¾	
Magna B	400	$13¾	13¾	13¾	— ¼
Magnetcs	8600	159	156	156	— 3
Maislin I	100	$5½	5½	5½	
Maist Wil	4100	345	330	335	—10
Man Bar	10600	76	70	76	+ 6
Maritime	715	$26	25¾	25¾	
Martim A p	100	$9¾	9¾	9¾	
Mar T 860	600	$10½	10⅛	10½	+ ⅛
Markel F	385	$6⅜	6¼	6⅜	+ ⅛
Mark Spnc	5300	$9½	9⅜	9⅜	— ⅛
Mass Fer	41610	$15	14½	15	+ ½
Mas F A	1390	$21⅜	21	21⅜	+ ⅞
Mas F B	2840	$21⅜	20¾	21¼	+ ⅝
Mc Intyre	1925	$52	50	52	+ 1½
McLaghin	14900	$8½	8⅜	8½	+ ⅛
McLghl 10 p	4860	$16	15¾	16	+ ¼
McLghl w	800	$5⅜	5⅜	5⅜	
Melcor	1721	$14½	14⅜	14½	
Mentor	500	325	325	325	+ 10
Mercantil	2050	$14⅜	14½	14⅜	+ ⅛
Merland E	36200	$13⅜	13¼	13¼	
Met Stors p	150	$16	16	16	
Met Str 67p	125	$16	16	16	
Midcon	18100	240	230	232	+ 2
Minri Res	3100	241	240	240	— 1
Moffat A	300	$11	11	11	
Molson A	440	$25⅝	25½	25⅝	+ ⅛
Molson B	540	$24½	24½	24½	
Monenco A	1100	$13	13	13	
Moore	9990	$38⅞	38⅜	38½	— ⅛
Mtn States	1600	$8½	8⅜	8½	
Murphy	7110	$23½	23⅛	23⅜	+ ⅜
N B Cook	1300	$5¼	5⅛	5⅛	— ⅛
NBU Mine	18025	277	272	273	+ 1
N Hees Ent	100	400	400	400	
Nat Pete	9100	113	110	112	+ 2
Nemco	10400	280	275	275	— 5
Neomar	4000	240	225	236	— 6
NB Tel	180	$23¾	23¼	23¾	
NB Tel A p	500	$18⅜	18⅜	18⅜	+ ⅛
NB Tel 1.85	200	$21⅜	21⅜	21⅜	+ ⅛
N Kelore	9500	17	15½	15½	— 2
N Provid D	5000	66	66	66	
N Que Ragl	10400	315	300	310	
N York Oil	9200	380	375	375	
Nfld LP A	175	$19⅝	19⅝	19⅝	— ⅛
Nfld Tel	600	$11¾	11¾	11¾	+ ¼
Niag Struc	100	$20⅛	20⅛	20⅛	— ⅞
Noble M	500	125	125	125	
Nor Acme	14000	16	15	15	— 1
Noranda	95955	$51½	49⅞	51¼	+ 1½
Norbaska	6600	38	38	38	+ ½
Norcen	69746	$25¼	24	25	+ ⅜
Norcen B	200	$24	24	24	
Norcn 150	2900	$39¼	38¾	39	— ¼
Norlex	2000	6	9	9	— 1
NC Oils	500	$16⅞	16¼	16⅞	+ ⅛
N Canada	2000	65	64	64	
Nor Ct 785p	900	$25⅞	25⅞	25⅞	— ⅛
Nor Tel	4610	$46	45¾	45¾	
N Tecm B w	182	$24¼	24¼	24¼	
Northgat	30300	$8⅝	7⅞	8⅝	+ ¾
Northld	6000	20	20	20	
N Beauc	1000	35	35	35	— 4
Nowsco W	200	$30½	30½	30½	
Nu-Wst A	3612	$22⅜	22⅛	22¼	
Nu-Wst B p	650	20	20	20	
Nufort Res	4500	26	24	25	
Numac	6750	$38½	37¾	38	— ½
Okwd	128121	$12⅜	12	12⅛	+ ⅛
Obrien	14695	193	187	187	— 3
Ocelot A	400	$17¾	17⅞	17⅞	+ ⅛
Ocelot B	10600	$17¾	17⅝	17¾	+ ¼
Okanagan	200	$12	12	12	
Onaping	6600	158	153	158	+ 5
Oshawa A	4470	$8¾	8⅜	8¾	+ ⅜
Oxford A	700	$18½ P to S	18⅜	18⅜	+ ⅛
PCL Indust	500	$6⅜	6⅜	6⅜	— ⅛
Pac Coper	700	189	189	189	— 1
Pac Nth 6¾	100	$19¾	19¾	19¾	+ ¼
Page Pet	31325	18	17¼	17⅞	+ ⅛
Paloma P	2900	460	445	460	+ 10
Pamour A	1100	$6¾	6½	6¾	— ⅛
Pancana I	900	157	157	157	
Pancan P	1010	$58	58	58	
Parlake	2425	195	190	194	— 1
Paulin A	100	$5¼	5¼	5¼	
Pe Ben O	1000	245	245	245	— 5
Pembina	10150	$9¾	9½	9¾	+ ⅛
Pennant	39300	189	185	189	
Penningtn	140	$8	8	8	+ ¼
P Jewl A	300	$15½	15¼	15¼	— ⅛
Petrofina	1653	$39	38½	39	+ ½
Petrol	17910	$8⅛	7¾	7⅞	— ⅛
Peyto Oils	3300	$13¾	13⅜	13¾	
Pine Point	1275	$35	34¼	34⅝	— ⅜
Place G	18300	345	335	335	—10
Placer	12882	$33¾	32	32⅝	— ⅞
Pominex	2700	81	81	81	+ 1
Pop Shops	1200	360	355	360	— 5
Powr Corp	12400	$14	13⅝	13⅝	— ⅛
Precamb	15950	455	445	455	+ 25
Pre Cable	200	$12¼	12¼	12¼	
Preston	1653	$21⅝	21½	21⅝	+ ½
Provigo	100	$25½	25½	25½	
Prov B Can	z25	$15¾	15¾	15¾	
QMG Hldg	3000	77	76	77	— 1
Qasar Pet	1100	$12⅝	12¼	12¼	— ½
Que Nat	z20	27	27	27	
Que Sturg	41600	225	210	220	+ 12
Que Tel	113	$24½	24½	24½	—1¼
Radio IWC	3470	$9½	9⅜	9½	
Ram	1000	$10½	10½	10½	
Ranger	25250	$31⅛	30⅝	30¾	— ⅛
Ravrock	4100	233	225	225	+ 5
Redpath	100	$14¾	14¾	14¾	— ¼
Redstone	19500	60	58	60	
Reed Pap A	1228	$10	9¾	10	+ ¼
R Sth A	770	$10⅞	10½	10½	— ⅜
Reichhold	4820	$13⅜	13⅛	13¼	
Reich 7¼ p	300	$17¼	17¼	17¼	+ ⅛
Reich wt	2925	$9	9	9	
Res Servic	4300	445	435	445	
Revelstk	z25	$95⅜	95⅜	95⅜	
Revnu Prp	9045	177	175	175	— 2
Rileys D	500	195	195	195	
Rio Algom	3142	$36¾	35¾	36½	+ ¾
R Lithe	200	255	255	255	
Rolland	350	$9⅜	9¼	9⅜	+ ¼
Roman	14470	$35	34	34¾	+ ¾
Ronald Fd	100	$20	20	20	+ ½
Ronvx Cor	2700	380	370	380	— 5
Rothman	300	$21⅜	21	21	— ½
Rothm A p	100	$87⅛	87⅛	87⅛	+ ⅛
Rothm 2p	850	$16¾	16⅝	16¾	+ ¼
Royal Bnk	2390	$41	40¾	40⅞	+ ⅛
Ry Trsco A	2201	$17	17

Commodities

THURSDAY

Silver, New York (per 100 oz.)

	Open	High	Low	Close	Ch'ge.
Jul	875.00	884.00	872.00	874.00	+4.00
Aug	887.00	887.00	887.00	881.80	+4.10
Sep	893.00	889.10	887.00	889.70	+4.20

Copper, New York (per 100 lbs.)

Jul	86.50	87.30	84.80	85.00	—1.20
Sep	86.60	87.30	85.00	85.00	—1.25
Dec	87.00	87.60	85.00	85.30	—1.35

Lumber, Chicago (per 1,000 bf.)

Jul	233.50	235.90	232.70	235.20	+4.30
Sep	222.00	223.70	221.60	223.50	+4.80
Nov	208.00	211.80	208.00	211.50	+3.70

Plywood, Chicago (per 1,000 sq. ft.)

Jul	200.00	204.40	199.50	202.20	+3.70
Sep	202.80	206.50	202.50	205.50	+2.50
Nov	200.50	204.00	200.50	202.00	+1.70

Porkbellies, Chicago (per 100 lbs.)

Jul	41.70	42.02	40.45	40.92	— .35
Aug	39.00	39.40	38.00	38.67	— .08
Feb	46.80	47.20	46.15	46.47	— .33

Gold, Chicago (per oz.)

Jun	281.20	283.60	281.20	282.30	+1.10
Sep	286.60	288.90	286.00	286.80	+2.10
Dec	292.90	296.70	292.90	294.50	+2.60

Gold, Winnipeg (per oz.)

	Open	High	Low	Close	Wed.
Jl	——	——	——	282.70a	282.00a
Oc	289.90	290.80b	289.00a	289.00a	287.10a
Ja	——	——	——	296.50a	294.50a

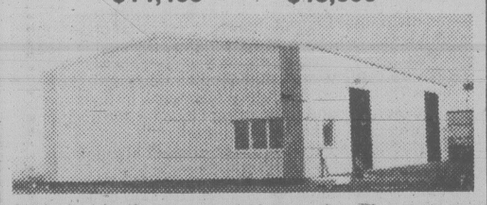
AUTOMATIC TRANSMISSION TUNE-UP
Recommended every 25,000 miles,
39.95
SUBURBAN MOTORS
3377 Douglas 386-6131

SPACIOUS — 4180 SQ. FT. EXECUTIVE LIFESTYLE
Excellent value. Quality built in 1973. Tremendous accommodation. 5 bedrooms, 3 baths, (Master bedroom ensuite). Formal living room, large dining room, family room adjacent to lovely kitchen with breakfast area, den, recreation room, games room, 3 fireplaces, zoned hot water heat, built-in vacuum, dishwasher, intercom, etc. (ML 41290). Beautiful University location. $169,900. Owners agent.
HERB McDANNOLD
382-9191 BUS. RES. 384-6768
THE PERMANENT
702 FORT ST. AT DOUGLAS
6-22

BUILT-IN CENTRAL VACUUMS
DISTRIBUTORS/DEALERS WANTED
For the most complete line of built-in central vacuums on the market
- Residential
- Apartment Blocks
- Individual Suites
- Restaurants
- Commercial
- Mobile Homes
- Industiral
- Etc., Etc.

Write to P.O. Box 568
Saskatoon, Saskatchewan
S7K 3L6
Phone (306) 244-1306

OPEN HOUSE
SAT. and SUN., 1:30-4:00 P.M.
308 MASTERS RD.
HOME . . .
HOME ON THE HILL
Listen to this! A home for the proud and elite on scenic hill in Fairfield. There is serene beauty from every window of this 2045 sq. ft. split level home. 3 bedrooms, 3 bathrooms, super kitchen with eating area plus large formal dining room. Spacious living room for gracious entertaining. Large family room ideal for children's parties . . . and yours, too. Many other quality features. Offered at $115,000. ML.
DON MILLS 656-3164
KNOWLES REALTY LTD. 384-8101
Knowles Realty The HOME Team.

STEEL BUILDINGS
Manufacturer's Sale
We have just purchased the entire stock of large Eastern U.S. Manufacturer
30'x60' **$10,800**
50'x100' **$27,500**
40'x60' **$14,400**
60'x150' **$45,000**

Included in these pre-engineered packages are:
- colored exterior walls, all flashings
- door openings to suit
- we will erect anywhere in Alberta, B.C., Far North
- complete turnkey or shell erection only

Call Republic Building Systems Ltd.
12086 — 96 Avenue
Surrey, B.C.
Phone: 588-4434

Options

THURSDAY

Closing prices of all traded options. Sales unit is 100 shares. P denotes puts. (Trans-Canada options combine Montreal and Toronto exchange option trading):

Options			Vol	Int	Last	Close
Abitibi	Fb	20	26	269	120	$18¾
Abitibi	Ag	17½	15	726	150	$18¾
Abitibi	Ag	20	46	835	50	$18¾
Abitibi	Nv	20	3	473	90	$18¾
Alt GA	Fb	22½	7	156	$3½	$23⅜
Alt GA	Fb	25	2	87	$¾	$23⅜
Alt GA	Ag	20	20	159	$3⅜	$23⅜
Alt GA	Ag	22½	25	172	185	$23⅜
Alt GA	Ag	25	5	8	115	$23⅜
Alt GA	Nv	20	9	357	$4	$23⅜
Alt GA	Nv	22½	5	154	$2¾	$23⅜
Alt GA	Nv	25	10	100	185	$23⅜
Alcan	Fb	40	5	37	$4	$40⅛
Alcan	Fb	45	10	57	185	$40⅛
Alcan	Ag	35	8	155	$6¼	$40⅛
Alcan	Ag	40	15	384	$2	$40⅛
Alcan	Ag	40 p	2	79	175	$40⅛
Alcan	Ag	45	12	463	50	$40⅛
Alcan	Nv	40	12	234	$1¼	$40⅛
Alcan	Nv	40 p	5	75	$2¼	$40⅛
Alcan	Nv	45	7	219	130	$40⅛
Asama	Ja	15	1	132	$5	$18¼
Asama	Ja	17½	7	161	$3⅝	$18¼
Asama	Ja	20	5	116	$2¼	$18¼
Asama	Jy	15	3	221	$3⅝	$18¼
Asama	Jy	17½	23	1024	140	$18¼
Asama	Jy	20	25	2433	60	$18¼
Asama	Jy	22½	5	606	25	$18¼
Asama	Oc	17½	18	688	$2⅝	$18¼
Asama	Oc	20	30	1478	160	$18¼
Asama	Oc	22½	6	434	100	$18¼
Bell Can	Fb	22½	3	146	105	$21½
Bell Can	Ag	20	30	227	175	$21½
Bell Can	Ag	21⅝	20	422	55	$21½
Bell Can	Ag	22½	15	108	25	$21½
Bell Can	Nv	21⅝	15	1291	125	$21½
Bell Can	Nv	23⅛	6	1045	30	$21½
Bell Can	Nv	25	60	116	25	$21½
Brscn A	Fb	22½	32	286	$3⅜	$24¾
Brscn A	Fb	25	5	322	$2¼	$24¾
Brscn A	Ag	22½	15	1105	$2⅝	$24¾
Brscn A	Ag	25	11	2991	95	$24¾
Brscn A	Nv	20	5	153	$5⅜	$24¾
Brscn A	Nv	22½	13	968	$3	$24¾
Brscn A	Nv	25	34	473	180	$24¾
Brscn A	Nv	27½	6	27	75	$24¾
Bk Mtl	Fb	22½	1	211	$2⅞	$24
Bk Mtl	Fb	25	18	84	165	$24
Bk Mtl	Ag	20	14	15	$4⅛	$24
Bk Mtl	Ag	22½	20	450	165	$24
Bk Mtl	Ag	25	58	1124	40	$24
Bk Mtl	Nv	22½p	4	5	40	$24
Bk Mtl	Nv	25	33	606	100	$24
Bk Mtl	Nv	27½	20	399	35	$24
BP Can	Oc	30	4	6	$2⅞	$27½
CBth A	Ja	12½	12	82	$2	$13¼
CBth A	Jy	12½	5	318	90	$13¼
CBth A	Oc	15	5	162	50	$13¼
CP Ltd	Ag	27½	2	497	$4¼	$31½
CP Ltd	Ag	30	33	741	$2¼	$31½
CP Ltd	Ag	32½	24	235	100	$31½
CP Ltd	Nv	27½	2	217	$4⅞	$31½
CP Ltd	Nv	30	70	532	$3½	$31½
CP Ltd	Nv	32½	8	110	$2	$31½
Denis	Ja	25	16	86	$6	$29¼
Denis	Ja	27½	5	50	$4	$29¼
Denis	Jy	22½	20	284	$6½	$29¼
Denis	Jy	25	33	48	$4¼	$29¼
Denis	Oc	22½	17	235	$7	$29¼
Denis	Oc	25	73	163	$4¾	$29¼
Denis	Oc	27½	19	51	$3½	$29¼
Denis	Oc	27½p	5	5	165	$29¼
Dom M	Jy	46⅜	10	75	$2¼	$45
Dom M	Oc	40	2	6	$9½	$45
Dom M	Oc	45	5	21	$6¾	$45
Dom M	Oc	50	1	55	$4½	$45
D Pete	Ja	40	2	161	$18	$50⅞
D Pete	Ja	45	2	143	$16	$50⅞
D Pete	Ja	50	19	356	$11¼	$50⅞
D Pete	Ja	55	73	275	$10¼	$50⅞
D Pete	Jy	20	4	120	$31	$50⅞
D Pete	Jy	22½	8	118	$28¼	$50⅞
D Pete	Jy	25	12	274	$26½	$50⅞
D Pete	Jy	27½	25	530	$24	$50⅞
D Pete	Jy	32½	79	1078	$17½	$50⅞
D Pete	Jy	35	132	1342	$16	$50⅞
D Pete	Jy	40	334	2555	$12	$50⅞
D Pete	Oc	23¾	110	312	$29	$50⅞
D Pete	Oc	25	8	405	$26	$50⅞
D Pete	Oc	27½	108	535	$24	$50⅞
D Pete	Oc	32½	119	801	$21	$50⅞
D Pete	Oc	35	92	1270	$19⅜	$50⅞
D Pete	Oc	40	298	1886	$16	$50⅞
D Pete	Oc	45	145	1664	$12½	$50⅞
D Pete	Oc	50	444	3425	$10	$50⅞
D Pete	Oc	55	495	3429	$8½	$50⅞
Gulf C	Fb	60	2	36	$8½	$62
Gulf C	Ag	45	1	51	$16½	$62
Gulf C	Ag	50	7	106	$13	$62
Gulf C	Ag	55	9	81	$8¼	$62
Gulf C	Ag	60	26	145	$5¼	$62
Gulf C	Nv	50	11	232	$14	$62
Gulf C	Nv	55	4	176	$9½	$62
Gulf C	Nv	60	10	174	$6½	$62
Gnstar	Ja	22½	5	51	$2¾	$23½
Gnstar	Ja	25	1	67	165	$23½
Ho OA	Ja	60	1	5	$13	$68¼
Ho OA	Oc	55	8	20	$14	$68¼
Husky	Ja	60	2	4	$3⅝	$56⅞
Husky	Oc	60	10	80	$2⅛	$56⅞
IAC	Sp	17½	1	1	$2	$18⅞
IAC	Sp	20	10	40	55	$18⅞
IAC	Dc	17½	5	5	$2½	$18⅞
IOil A	Fb	35	26	268	$4¾	$36
IOil A	Ag	25	3	112	$11	$36
IOil A	Ag	27½	2	380	$8½	$36
IOil A	Ag	30	77	576	$6½	$36
IOil A	Ag	32½	50	190	$4½	$36
IOil A	Ag	35	139	1074	$3	$36
IOil A	Nv	25	3	121	$11⅜	$36
IOil A	Nv	30	52	933	$7⅜	$36
IOil A	Nv	32½	28	181	$5¾	$36
IOil A	Nv	35	301	1313	$4¼	$36
I Pipe	Ag	20	10	167	70	$19¾
I Pipe	Nv	20	15	366	120	$19¾
Labat A	Ja	25	5	65	$2⅛	$23½
Labat A	Jy	22½	10	57	150	$23½
Labat A	Oc	22½	1	192	$2½	$23½
Labat A	Oc	25	26	70	125	$23½
MB Ltd	Fb	22½	10	40	$3⅞	$25¾
MB Ltd	Fb	25	14	67	$2¾	$25¾
MB Ltd	Ag	20	9	300	$5½	$25¾
MB Ltd	Ag	22½	100	268	$3½	$25¾
MB Ltd	Ag	25	87	701	100	$25¾
MB Ltd	Ag	27½	11	49	50	$25¾
MB Ltd	Nv	20	17	136	$6¼	$25¾
MB Ltd	Nv	22½	40	288	$3¾	$25¾
MB Ltd	Nv	25	30	262	185	$25¾
Moore	Fb	40	10	31	$2½	$38⅝
Inco	Fb	20	1	24	$6⅜	$24
Inco	Fb	22½	10	270	$4½	$24
Inco	Fb	25	42	425	$3⅜	$24
Inco	Ag	22½	20	950	$2⅜	$24
Inco	Ag	25	189	3027	120	$24
Inco	Nv	20	15	519	$6	$24
Inco	Nv	22½	40	776	$3¾	$24
Inco	Nv	25	130	2934	$2½	$24
Norcn	Fb	20	3	124	$5⅞	$24⅝
Norcn	Fb	22½	10	156	$4⅝	$24⅝
Norcn	Fb	25	9	187	$3½	$24⅝
Norcn	Ag	15	2	128	$9½	$24⅝
Norcn	Ag	17½	7	994	$7½	$24⅝
Norcn	Ag	20	277	1789	$5⅜	$24⅝
Norcn	Ag	22½	120	1293	$3⅜	$24⅝
Norcn	Ag	25	397	1675	180	$24⅝
Norcn	Ag	25 p	1	33	125	$24⅝
Norcn	Nv	17½	3	664	$7½	$24⅝
Norcn	Nv	20	42	1185	$6⅛	$24⅝
Norcn	Nv	22½	70	1535	$4¼	$24⅝
Norcn	Nv	22½p	10	61	100	$24⅝
Norcn	Nv	25	81	975	$2⅞	$24⅝
Noran	Fb	40	7	77	$10½	$49¾
Noran	Fb	45	105	162	$8¾	$49¾
Noran	Fb	50	5	5	$4¾	$49¾
Noran	Ag	40	82	426	$9⅝	$49¾
Noran	Ag	45	170	705	$5	$49¾
Noran	Ag	50	155	233	$2¾	$49¾
Noran	Nv	40	37	390	$10½	$49¾
Noran	Nv	45	74	343	$7	$49¾
Noran	Nv	50	135	269	$4	$49¾
Rang	Ja	25	1	80	$8¾	$30⅞
Rang	Ja	25 p	3	13	150	$30⅞
Rang	Ja	27½	10	50	$7⅜	$30⅞
Rang	Ja	30	10	90	$6	$30⅞
Rang	Oc	25	3	168	$7¼	$30⅞
Rang	Oc	27½	4	214	$6	$30⅞
Rang	Oc	27½p	5	47	150	$30⅞
Rang	Oc	30	64	487	$4⅜	$30⅞
Roy Bk	Jy	40	120	326	95	$40¼
Roy Bk	Jy	45	19	240	5	$40¼
Roy Bk	Oc	45	10	138	40	$40¼
Shell C	Ag	17½	13	154	$6⅞	$24
Shell C	Ag	25	15	275	125	$24
Shell C	Nv	20	20	428	$4⅜	$24
Shell C	Nv	22½	16	254	$3¾	$24
Shell C	Nv	25	19	265	$2	$24
Stico A	Fb	27½	5	55	$3¾	$30¼
Stico A	Ag	27½	4	188	$2¾	$30¼
Stico A	Ag	30	4	634	90	$30¼
Stico A	Nv	30	54	561	160	$30¼
Stico A	Nv	32½	1	247	60	$30¼
Total P	Ja	27½	6	39	$5¾	$30
Total P	Jy	20	11	215	$9⅞	$30
Total P	Jy	25	78	400	$5⅝	$30
Total P	Oc	22½	5	108	$8	$30
Total P	Oc	25	13	419	$6¾	$30
Total P	Oc	27½	3	341	$5⅞	$30
Total P	Oc	27½p	15	46	180	$30
Total P	Oc	30	33	361	$3⅞	$30
Total P	Oc	30 p	5	12	$3½	$30
Total P	Oc	32½	77	77	$2¾	$30
TrC PL	Ag	25	10	82	75	$24⅛
TrC PL	Nv	20	2	160	$4⅝	$24⅛
TrC PL	Nv	22½	2	227	$2⅝	$24⅛
TrC PL	Nv	25	20	36	140	$24⅛
Segrm	Oc	40	3	162	140	$36½
Wcoast	Mr	5	31	64	180	$15
Wcoast	Sp	12½	3	10	$2¾	$15
Wcoast	Sp	15	65	1330	115	$15
Wcoast	Sp	17½	10	96	35	$15
Wcoast	Dc	12½	120	598	$3¼	$15
Wcoast	Dc	15	29	1323	145	$15
Wcoast	Dc	17½	10	248	75	$15

Total volume 8115.
Total open interest 111318.

Active stocks

THURSDAY

Toronto

Stock	Sales	High	Low	Close	Ch'ge
Dome Pet	288605	$52¼	49¾	50⅞	+1⅛
Norcen En	161243	$25⅛	24½	24⅝	+ ⅛
Noranda M	94337	$49⅞	47¾	49¾	+1⅝
Imp Oil A	92964	$36¼	35¼	36	+ ½
Macmill B	87756	$25¼	24¼	25⅜	+1⅛
Mines and oils					
Que Sturg	91811	225	195	208	+13
NBU Mines	75242	295	269	272	+12
C Morrisn	66500	190	175	190	—4
Goldlund	59480	80	78	79	+1
Denison M	57116	$29¼	28¼	29¼	+1¼
Ulster Pet	218530	$5¼	450	495	+25
Oakwood	178225	$12	11⅜	11⅞	+1
Albany O	163100	78	74	78	+2
C Sth Pete	143000	$7	6⅝	6⅞	+ ¼

New York

Stock	Sales	Close	Ch'ge
CaesarsWld	958900	32	—2⅛
IBM	449200	73⅜	+ ⅝
BallyMfg	436300	43⅞	—2½
Heller Int	372600	27	— ⅞
NLT Corp	364500	35	—1¼
Tandycrft	353000	6⅛	+ ¾
Capit Hold	343500	23¼	
Goodyear	318700	16½	—1⅛
Howrd John	317600	14⅜	+ ⅜
Monsanto	316900	50⅛	—4½
Amer Hess	305100	43½	+ ⅝
Reliance El	302200	62¾	+2⅛
Amer T and T	301400	58⅛	+ ¼
Firestone	1285600	13	— ⅜
BurnsRL	284200	5½	— ¼

Bonds

TORONTO (CP) — Prices were steady in moderate trading on the Canadian bond market Thursday. The short-, long- and mid-term ends of the market were unchanged. Provincial and corporate issues also remained the same. Day-to-day money was available at 11½ per cent. Three-month treasury bills traded at an average of 10.83 per cent, up from 10.81 per cent last week, and six-month bills at 10.83 per cent, up from 10.81.

Earnings

Harding Carpets Ltd., six months ended April 30: 1979, $1,233,723, loss, no share figures; 1978, $913,616, loss.

Irwin Toy Ltd., three months ended April 30: 1979, $95,697, four cents a share; 1978, $71,971, three cents.

Madsen Red Lake Gold Mines Ltd., three months ended March 31: 1979, $22,343, 0.006 cents; 1978, $7,475, 0.002 cents.

NRD Mining Ltd., year ended Dec. 31: 1978, $123,985, loss, no share figures; 1977, $145,613, loss.

Reader's Digest Association Canada Ltd., The, nine months ended March 31: 1979, $586,000, 60 cents a share; 1978, $709,000, 73 cents.

Revelstoke Cos. Ltd., three months ended March 31: 1979, $587,000, loss, no share figures; 1978, $13,0000.

Ronalds-Federated Ltd., three months ended April 30: 1979, $1,500,000, $1.22 a sharre; 1978, $894,000, 71 cents.

Sklar Manufacturing Ltd., three months ended March 31: 1979, $2400,000, 10 cents a share; 1978, $143,000, six cents.

Talcorp Associates Ltd., three months ended March 31: 1978, $553,671, 41 cents a share; 1978, $30,755, loss, two cents.

Turbo Resources Ltd., three months ended March 31: 1979, $1,612,000, 21.9 a class A share, 26.3 a B share; 1978, $647,000, 11 cents class A, 13.2 cents class B.

Westfield Minerals Ltd., year ended Dec. 31: 1978, $66,931, loss, one cent a share; 1977, $451,000, seven cents.

Silver

THURSDAY

Closing basic price of 1,000-ounce certificates in the Victoria area, according to the Scotiabank, $8.70 U.S. bid per troy ounce and $8.74 asked. Previous day $8.67 and $8.71.

Alberta

Complete tabulation of Thursday transactions. Quotations in cents unless marked $. Net change is from previous board-lot closing sale.

Stock	Sales	High	Low	Close	Ch'ge
Black Gold	34000	99	98	99	+4
Nello	2000	150	150	150	
Nordex	12000	40	30	40	+10
Summit	2000	200	200	200	—4
Savanna	4000	100	100	100	
LCM Rst	6200	14	14	14	
Amalta	4000	85	80	85	+5
Acroll	550	115	115	115	—10
Amer Chrm	800	150	150	150	
Aquarius	10400	160	150	160	+15
Ashlu	500	155	155	155	+15
Baretta	6000	60	60	60	
Bashaw	13200	71	70	70	—1
Bearcat	3000	$5½	5½	5½	+ 1/8
Beaufort A	200	$23	21	23	+2
Beaufort prB	100	$14	14	14	+3
Bonri	3100	160	155	160	+5
Cairn	1992	$9⅛	9	9	— ¼
Cal West	2500	20	20	20	—1
Can Obas	5700	460	460	460	—5
Challengr	100	$26¾	26¾	26¾	+ ½
Chipman	1000	350	350	350	+5
Cinnabar	500	65	65	65	—10
Cochrane	2100	365	365	365	+5
Commercl	49800	190	160	180	+20
Flin Flon	3500	70	65	68	+3
Gold Lake	5000	150	150	150	
Gulch	18600	255	240	255	+15
Highfield	300	290	290	290	
Intern Tika	24500	85	81	85	+5
Jupiter	700	105	105	105	—5
Kelvin	2700	340	335	340	+5
Kintla	2000	76	70	76	+11
LCM	3000	145	145	145	
Lariat	1000	80	80	80	
Lobell	1000	100	100	100	
Loil	2500	77	77	77	+7
Madison	1000	42	42	42	—10
Mid East	9000	42	40	40	
Missi	1000	160	160	160	+10
Mt Jamie	7100	165	150	165	+15
Multiple	7500	41	40	41	+1
Nesbitt	800	120	120	120	+10
NW Dom	3366	$9¼	9	9	— ¼
NwGatewy	19000	225	180	225	+45
Newpass	1500	89	85	89	—1
Nimrod	3800	140	140	140	
Nimrod wts	2500	50	50	50	
North Con	9000	12	12	12	—1
Norminco	27500	215	200	200	—5
Northstar	5800	375	355	370	+15
Oilex	1000	290	285	290	
Omega	7500	$5	490	5	+10
Orbit	150	$5½	5½	5½	+ ¼
Paramnt Rs	7120	5¾	5⅜	5¾	
Penstar	7000	51	50	51	+1
Peregrine	1860	135	130	130	—5
Public Stor	400	$20¾	20¾	20¾	
Radial	3000	25	25	25	
Ranchmns	1400	$6⅜	6⅜	6⅜	
Rangeco	500	$6⅜	6⅜	6⅜	— ⅛
Rio Alto	9462	260	255	259	—1
Saco	3500	135	135	135	
Sastex	10572	80	75	75	
Seagull	13600	$5¼	5⅛	5⅛	— ⅛
Sparrow	1000	85	85	85	
Strand	17400	$5¾	5⅜	5⅜	— ⅛
Troy	6000	$5⅜	5⅛	5¼	
Turbo wts	3100	$9	8⅜	8¾	+ ¼
Twin Rich	3050	275	260	275	+15
Univer Ex	20100	340	320	335	+15
XRG	6661	$20½	20⅜	20⅜	+ ¼
Zephyr	7500	$6½	6	6½	+ ½

Total sales: 492,171.

U.S. INVESTMENT SEMINAR
Vancouver real estate consulting firm will present a two hour seminar on U.S. real estate investment, in Victoria. Topics include: selected state economics, purchase of U.S. real estate, income tax implications; professional management and condominium conversion. Limited seating for seminar June 26th at 7:30 p.m. Please phone for reservation.
WEST RIM CONSULTANTS
112—688-1441

PRIME LOCATION
Retail store, approximately 1,000 square feet. Prime location in the 700-block Yates Street area.
For information, call:
383-2514
or
385-6718
6-24

Grain quotes

THURSDAY

WINNIPEG
(Quotations in tonnes.)

	Open	High	Low	Close	Wed.
Flax					
Jly	359.50	364.00	359.50	363.00	359.50
Oct	352.10	354.90	351.30	352.00	347.80
Nov	——	——	——	339.00	337.00
Rapeseed Vancouver					
Spt	343.00	345.50	339.00	339.00	340.80
Nov	345.00	347.00	339.90	339.90	341.40
Jan	346.00	346.40	341.50	341.50	341.50
Barley					
Jly	105.30	105.80	104.50	104.80	105.30
Oct	101.30	103.10	101.30	102.30	101.00
Dec	100.20	101.60	100.10	100.70	99.00
Oats					
Jly	105.50	106.00	105.50	105.80	103.30
Oct	99.60	101.50	99.10	99.10	99.30
Dec	98.50	99.90	98.00	98.00	94.70
Feed Wheat					
Jly	131.50	131.50	131.00	131.00	130.00
Oct	125.50	125.80	125.00	125.20	124.00
Dec	122.40	123.60	122.40	123.00	122.20
Rye					
Jly	141.50	143.50	141.50	143.50	139.00
Oct	140.50	142.00	140.50	141.50	138.30
Dec	137.00	137.60	136.70	137.50	134.00

CHICAGO
(Quotations in bushels.)

	Open	High	Low	Close	Ch'ge
Wheat					
Jul	4.63	4.67	4.60	4.68¼	+.17
Sep	4.70	4.76½	4.67	4.76	+.16½
Dec	4.86¼	4.94	4.84	4.91½	+.15¼
Corn					
Jul	3.03	3.08	3.02	3.07½	+.09¼
Sep	4.08½	3.11½	3.08	3.11¼	+.07
Dec	3.13	3.17	3.12½	3.16¾	+.07¼
Oats					
Jul	1.70	1.70½	1.66¾	1.68¾	——
Sep	1.79	1.80	1.76½	1.78	——
Dec	1.89½	1.90¼	1.86½	1.88½	+.01
Soybeans					
Jul	8.21	8.37	8.21	8.29	+.15
Aug	8.30	8.40	8.25	8.29½	+.09½
Sep	8.26	8.30½	8.17	8.21½	+.07¼
Soybean Oil					
Jul	28.24	27.65	28.20	+	.63
Aug	28.40	27.99	28.31	+	.58
Sep	28.55	28.10	28.38	+	.41
Soybean					
Jul	228.50	224.00	226.50	+3.30	
Aug	28.00	224.00	224.30	+2.00	
Sep	228.00	223.50	224.50	+1.60	

Gold

LONDON (AP) — Closing gold prices Thursday, in U.S. dollars an ounce. London-282.25; record high; Paris-295.15; Frankfurt-281.38; Zurich-282.375; Hong Kong-unavailable.

ABITIBI
ABITIBI PAPER COMPANY LTD.
Dividend Notice
Notice is hereby given that a dividend of thirty five cents (35c) per share has been declared on the outstanding Common Shares of the Company payable August 1, 1979 to shareholders of record at the close of business June 29, 1979.
By Order of the Board
M. D. Thompson
Secretary and General Counsel
Toronto, Ontario
June 18, 1979

homark

JOE CHOW
Homark is pleased to announce that Joe Chow has joined their staff as service technician. Joe has spent the last 13 years with R.C.A. and looks forward to providing good inexpensive

Human resources key to food industry: expert

EDMONTON (CP) — The Canadian food service industry can continue to be a dynamic, vibrant sector of the economy but it will have to take steps to ensure continued growth in the next decade, a Toronto marketing expert says.

Roy MacNaughton, president of Hospitality Marketing, told the Foodservice Outlook Conference that the food service industry's biggest problem is "effective management of human resources."

MacNaughton said a 300-per-cent turnover is unacceptable for a healthy industry. He said motivation must go hand-in-hand with increased productivity in such a labor-intensive business.

He also suggested that growth should slowly give way to efficiency and that success should be measured "not in the market share but in the rise of worker output."

The $13 billion-a-year industry indirectly provides work for almost one million Canadians.

MacNaughton said food service specialists should be able to appreciate marketplace trends while also giving greater thought to energy controls and conservation. Government regulation and "excessive taxation," particularly at the provincial level, must also be fought.

"Sure, things are going to get tougher, a lot tougher, particularly in the area of human resources' management, but I get very excited when I think of all the new food service markets I see developing now and in the future."

MacNaughton said there is no good reason why there should be animosity between supermarkets and restaurants, referring to so-called retaliation advertising campaigns from food retail chains urging customers to "eat out at home."

He warned that such problems as stagflation — an inflationary period without a corresponding increase in production — facing the American economy will seriously affect the Canadian hospitality industry.

Brent Davis, food services director at the University of Calgary, told the conference there is a need for greater creativity in all sectors of the food service industry.

Davis called for a symbiotic relationship where food processors will react almost instantaneously to the trends noticed by those managing institutional food services. He said there is an urgent need for qualified personnel in the food service industry, especially those willing to work weekends.

Bonds may yield bonus

TORONTO (CP) — Bank of Canada officials are anxious to remind holders of about $3 billion in Canada Savings Bonds that they are entitled to a bonus Nov. 1.

The bonus plan was introduced in 1974 in an attempt to stop a flood of redemptions in a period of rapidly rising interest rates.

Officials say the problem stems from the fact that the bonds show no reference to the bonus provisions.

For bonds maturing after Nov. 1, a second bunus will be paid when they come due.

Eligible for the bonds are Series 22, 23, 25, 26, 27 and 28.

The bonuses will go to about one million individual holders of bonds bought in 1967, 1968, 1970, 1971, 1972 and 1973.

For example, the interim payment on Series 23 is $23.50 in November and $11.75 at maturity in 1982.

Tax cuts investors

TORONTO (CP) — Capital gains tax must be abolished if Canadians are to take control of their economy, C. Douglas Reekie, president of CAE Industries Ltd., says.

He told shareholders at the annual meeting their numbers have been halved since the introduction of the tax by the federal government in 1972. The number of CAE shareholders has dropped to 2,400 from 4,800 eight years ago.

Considering the Toronto-based company's improving returns in the electronic technology field, the declining number of shareowners means "the investing public is saying something about taxing policies as they apply to equity investment," said Reekie.

"But those who cry the loudest about foreign ownership are the very ones who have encouraged and led the fight for taxing policies which have made it less and less attractive for individuals to invest in Canadian equity shares."

At the meeting, shareholders of the fully Canadian-owned company approved a three-for-one split of the class A shares and the split of class B shares into an unlimited number of common shares.

The splits may encourage more Canadians to buy Canadian stocks, said Reekie.

Journalists walk out

MONTREAL (CP) — *Present*, a daily public affairs program of the French network of the CBC, was not broadcast Thursday because about 20 journalists staged a study session to protest a mangement decision not to renew the contracts of three colleagues. In a statement, the journalists said the move may be connected to a union organizing drive.

Squeeze on banks of great interest

TORONTO (CP) — The squeeze on domestic interest rates has put the squeeze on chartered banks' profits.

The squeeze, the difference between the interest the banks pay for deposits and what they charge for loans, helped produce the lowest rate of profit growth in two years for the three months ending April 30.

Profits for the nine largest banks were $229 million in the period, up 7.1 per cent from the same quarter last year.

Gains in the four quarters of fiscal 1978 were 20.6 per cent, 36.2 per cent, 32.7 per cent and 41.5 per cent.

The banks were paying higher rates on term deposits, as high as 11.5 per cent for one type, while the prime lending rate was 12 per cent. Normally, the spread is much larger.

Other factors contributed to the slowdown in profit growth.

Foreign operations had similar problems. Demand deposits declined more than normal and were replaced with funds the banks had to buy, with interest.

Robot tellers not far off

OTTAWA (UPC) — In the near future machines will take the place of tellers in the country's banks, according to Gordon Bell, president of the Canadian Bankers' Association.

Customers making simple deposits and withdrawals may soon be using an automatic teller, he said. Several banks already have 24-hour banking facilities where a customer punches in an account number and inserts an identity card. Seconds later the money slips out of a slot.

The automatic tellers will eventually save the banks money and save customers' time, he said.

BURRARD YARROWS CORPORATION
VICTORIA DIVISION

ACCOUNTANT

An attractive position is open in a major shipyard for an Assistant Accountant who has completed 2 or 3 years of a recognized accounting course.
Duties will be varied and challenging for an aggressive individual with good opportunities for career growth in a manufacturing environment.
The company has an excellent fringe benefit program.
Please reply indicating work experience, education and salary requirements to:

PERSONNEL DIRECTOR
BURRARD YARROWS CORPORATION
P.O. Box 1030, Victoria, B.C.
V8W 2S9

Heat and Frost Insulator

Industrial Painter

We have immediate openings for one Journeyman Heat and Frost Insulator (M/F) experienced in fibreglass work or willing to learn fibrelgassing, and one Industrial Painter. A background in heavy industry is essential with preference given to applicants with pulp mill experience.

The Sunshine Coast provides modern shopping centres, medical and dental clinics, a hospital, and educational facilities up to grade twelve. Convenient access to Vancouver is available by car and regular B.C. Government Ferry Service.

Our Company provides a comprehensive benefits program, medical, dental and life insurance, in addition to a non-contributory pension plan.

Union rate of pay.

Qualified applicants are requested to forward their written applications to the Industrial Relations Department at the address shown below.

Canadian Forest Products Ltd.
Howe Sound Pulp Division
Port Mellon, British Columbia V0N 2S0

Career Opportunity With
EUROCAN PULP & PAPER CO. LTD.

MILL CHEMIST

The successful applicant will be reponsible for mill raw material and miscellaneous chemical mill analysis together with follow up on mill treated water quality. This position would include laboratory supervision and the ordering of laboratory chemicals and equipment.

Candidates must be university graduates with extensive laboratory experience in the pulp and paper industry.

Kitimat is an expanding community of 13,500 people and is ideally suitable for a growing family. The City boasts a modern well equipped hospital and full range of recreational facilities including ocean marina for boating enthusiasts, fishing, hiking, and snowmobiling. There are four shopping centers, a five channel cable vision service and daily newspaper from Vancouver.

The above position is accompanied by an attractive salary, relocation assistance and a full range of company paid benefits, including a dental plan.

Interested persons are required to submit their resume in strict confidence to: (604) 632-6111 local 252.

Mr. S. B. Fritter
Industrial Relations Manager
EUROCAN
PULP & PAPER CO. LTD.
P.O. Box 1400
Kitimat, B.C.
V8C 2H1

CAREERS

Association Administration

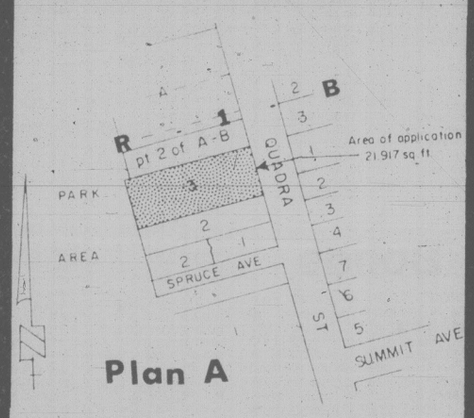
For a public, service-centred, technical association tasked to advance mineral exploration and development in B.C.
Vancouver-based and reporting to the General Manager, this position involves providing staff support to committees, organizing and administering the educational program, and responding to a wide variety of member needs and requests. Candidates must possess strong administrative skills likely gained at the junior to mid-management level in association, government, or other institutional setting. Strong social and communicative skills are also essential as this position deals with all levels of the industry, government and the public.
Rewards include a competitive salary and benefits in a context encouraging early growth in responsibility and freedom of action. Reply in confidence with resume to D. P. Fenton, 1112 West Pender Street, Vancouver, B.C. V6E 2S1, and refer to File 5836.

Stevenson & Kellogg
Member Canadian Association of Management Consultants

Corporation of the City of Victoria
NOTICE OF HEARING

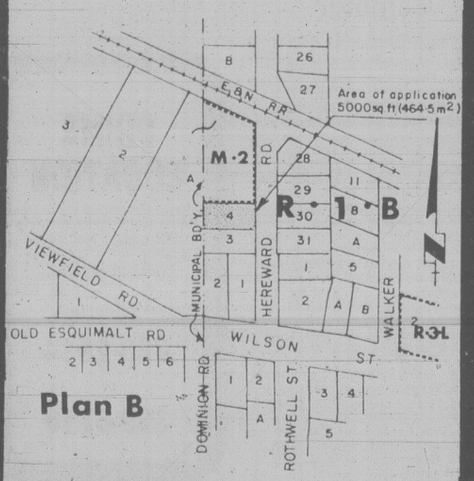
NOTICE IS HEREBY GIVEN that all persons deeming their interest in the following matters will be afforded an opportunity to be heard before City Council at a Public Hearing to be held in the Council Chamber, City Hall, on THURSDAY, JUNE 28, 1979 at 7:30 p.m.

"Rezoning Bylaw (No. 68)" (APC #1885)
to rezone lands at 3010 Quadra Street from the "R-1B Zone, Single Family Dwelling District" to the "R-J Zone, Low Density Attached Dwelling Disrict" as indicated in sketch plan "A".



Plan A

"Rezoning Bylaw (No. 74)" (APC #1889)
to rezone lands at 820 Hereward Road from the "R-1B Zone, Single Family Dwelling District" to the "M-2 Zone, Light Industrial District" as indicated in sketch plan "B".



Plan B

Copies of the draft bylaws may be inspected in the Douglas Street foyer, City Hall, between the hours of 8:30 a.m. and 4:30 p.m. any day City Hall is open for business prior to the hearing. Further enquiries should be directed to the Department of Community Development, Tel: 385-5711, Local 290.

City Hall, Victoria.
Colin F. G. Crisp, Assistant Municipal Manager.

SOLAR
FILM FOR CLIMATE CONTROL!
Ark Solar Products
2666 QUADRA STREET
VICTORIA, B.C. / 386-7643

SAFE
Dual comb. locks
44"x34"x33"
477-5273

LOGGING MANAGER
Required by expanding coastal logging and mill operation. Logging manager experienced in all phases of logging with management ability. Preference given to graduate forester-engineer. Attractive salary offered with full company benefits.
Please send resume to Victoria Press Box 447.

THEATRE MANAGEMENT
Openings for experienced theatre managers and management trainees for locations in Western Canada.
Candidates must be able to accept temporary assignments and relocations during their initial employment with the company.
A full training program is available for all candidates.
Please reply in writing with a complete resume and written references to:
Mr. Ken McBean, District Supervisor
Landmark Cinemas of Canada
c/o Towne Cinema Centre
617-8 Ave., S.W.
Calgary, Alberta. 6-23

SAWMILL VACANCIES
SAW FILER with B.C. Trades Certification
MACHINIST preferably with sawmill experience and B.C. Trades Certification.
CONSTRUCTION MILLWRIGHT (H.D. Carpenter) with B.C. Trades Certification.
MILLWRIGHT Preferably with Sawmill experience and B.C. Trades Certification.
WELDER with D.P.W. No. 2 Ticket.

LOGGING VACANCIES
Fully qualified Camp **BAKER**
MACHINE HANDYMAN
WAREHOUSEMAN
GRADE CAT OPERATOR

For further details apply to:
Tahsis Company Ltd.
1201 West Pender Street
Vancouver, B.C. V6E 2V4
Telephone: 664-5150

NORTHWEST TERRITORIES HOUSING CORPORATION
DISTRICT ACCOUNTANT
RANKIN INLET
Salary from $20,610

The Northwest Territories Housing Corporation has an opening in its District Office in Rankin Inlet for a District Accountant.
Reporting to the District Manager, the incumbent of this position will:
—act as financial advisor to the District manager
—maintain the District financial records under the functional guidance of the Finance Division in Head Office
—provide professional guidance to Housing Associations by training Secretary managers in bookkeeping practices and monitoring Housing Associations records
—provide office services to the District Manager

The successful applicant will be a graduate of an Institute of Technology with an accounting option or a 3rd year student in a recognised accounting program. An equivalent combination of education experience will be considered.

Competition No. 13—090 Closing Date: July 3, 1979

Reply in confidence to:
Chief of Administration
Northwest Territories Housing Corporation
P.O. Box 2100
Yellowknife, N.W.T.
X1A 2P6


Sheer Magic

A litre goes a longer way.

There's plenty of pleasure in the litre bottle of new Magic Flute. When you enjoy the fresh taste of this delightful new imported white wine from Austria, a litre goes a longer way. That's lovely.





Magnetic mountain

Honeywell worker Norma Winters selects a magnet from a pile she is calibrating for use in sensor systems of automobile electronic ignitions. The magnets are fitted at the Freeport, Ill., plant into micro switches.

Plastics firms buck gov't rules

TORONTO (CP) — Riding on an industry-wide high in sales, plastics manufacturers are planning more coordinated action against what they fear is increasing government regulation.

Paul Szasz, chairman of the Society of the Plastics Industry of Canada, said in a recent interview that the industry wants to "try to get ahead of the regulatory authorities by having our house in order beforehand."

The society plans to alert its members to areas of potential regulation.

Szasz believes the industry is subject to over-regulation because it is new and threatens manufacturers of other materials.

These enemies of the plastics industry often start the rows that lead to greater regulation, he said.

Small firms face computer hang-up

CALGARY (CP) — More and more small businessmen are being forced to use computers, says a management consultant with J. E. Peterson and Associates (Canada) Inc.

But small businessmen are so involved in the day-to-day running of their enterprise that they are unable to take the time to learn how to operate a data-processing system or to find out what type of computer system is best suited to their needs, said David Hicks.

He told a Calgary Chamber of Commerce seminar that small businessmen should hire computer consultants so staff are not tied up for long periods trying to choose a system and make it work.

But before they look for a consultant, they should evaluate whether they really need a computer.

Businesses that are continually late with financial reports or those with ongoing inventory problems are logical candidate, Hicks said.

"If you are a small businessman and you never seem to have what your customers want when they need it, or if your storage space is jammed with products that aren't selling, then a data-processing system with inventory control might be the answer."

Pacers recalled

BRAMPTON, Ont. (UPC) — American Motors (Canada) Ltd. will recall 726 AMC Pacers with weak metal in their suspension ball joint assemblies that can cause damage to the front suspension system.

Merger approved

TORONTO (CP) — Shareholders of Radio IWC Ltd. of Toronto have approved an amalgamation of IWC, Slaight Investments and CFGH Broadcasting Ltd., an IWC subsidiary.

Slaight Investments, owned by IWC president Allan Slaight, owns 42 per cent of IWC shares. Under an offer expiring June 26, Slaight is offering $8.25 a share for IWC's remaining shares.

GAZZOLA TILE
1020 HILLSIDE
386-8551
8"x8" DECORATIVE FLOOR TILE 1.85 sq. ft.
Italian ceramic our specialty 6-21

ATTENTION MOTORISTS

The Motor Vehicle Inspection Station in Victoria will be closed for maintenance

From: July 9, 1979
To: July 27, 1979.

FOR ALL YOUR GARDEN NEEDS
SHRUBS PERENNIALS
HANGING BASKETS PLANTERS
FERTILIZERS HOUSE PLANTS
COME IN AND BROWSE
OPEN 9-8 WEEKDAYS 9-5 SUNDAYS
Elk Lake Garden Centre
5450 PAT BAY HIGHWAY—Just Beside Elk Lake
6-22
LISTEN TO GOOD ADVICE FROM HARRY HURN
SAT. and SUN. 8:41-11:26 a.m., 1:45-3:36 p.m. on C-FAX

New bank eyes more branch services

CALGARY (CP) — Continental Bank of Canada has been in business only two weeks, but bank officials are already considering accelerating plans to strengthen branch operations.

Continental, wholly-owned subsidiary of IAC Ltd. of Toronto, became the country's newest chartered bank June 4 when it opened eight full-service branches and 133 select-service branches.

Doug Maloney, continental vice-chairman and chief executive officer, said Monday the plan was to wait until after Jan. 1 before starting to convert the smaller branches to full-service operations.

"Now I think our momentum is telling us we'll have to move faster than originally planned."

Customer demand would require more services.

The select-service branches provide loans and take only term deposits, while the larger branches provide services found in most Canadian banks.

Continental, Canada's eighth-largest bank, will initially emphasize loans to small and medium-sized businesses.

Financial reversal forecast

TORONTO (CP) — Investors should tighten their belts for a reversal in the strong performance of Canadian financial markets, economist John Grant of Wood Gundy Ltd. told a seminar this week.

Grant said rising savings and moderate borrowing demand, which have been supporting the markets, will soon end.

Private corporations will be looking for more money in the next year and demand for mortgage money will be up, he told a Data Resources of Canada seminar.

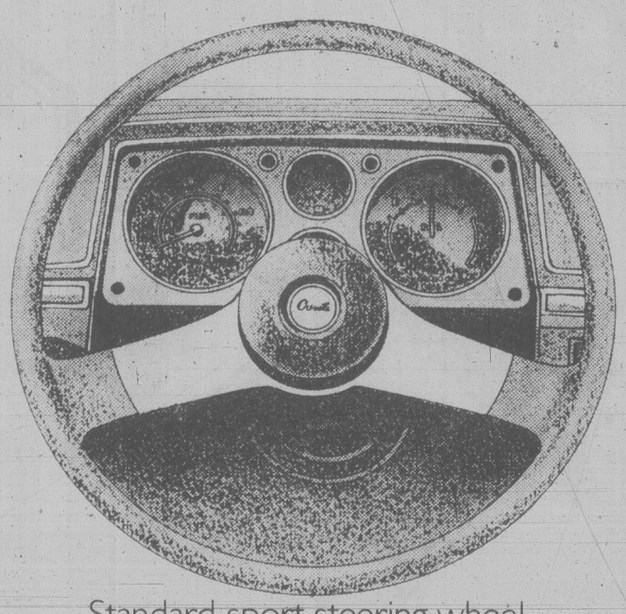
With continuing large demands by the federal government and the Bank of Canada's tight money supply policy, interest rates for long-term borrowings will be up, Grant said.

He admitted to being surprised by the high rate of economic growth reported in the first quarter, but expects a sharp drop in the next two or three quarters.

As a result, companies face a squeeze on profits, he said.

Although Grant thinks the inflation rate will fall to a seven-per-cent annual rate by the end of the year, it may be pushed up in 1980 by higher wages.

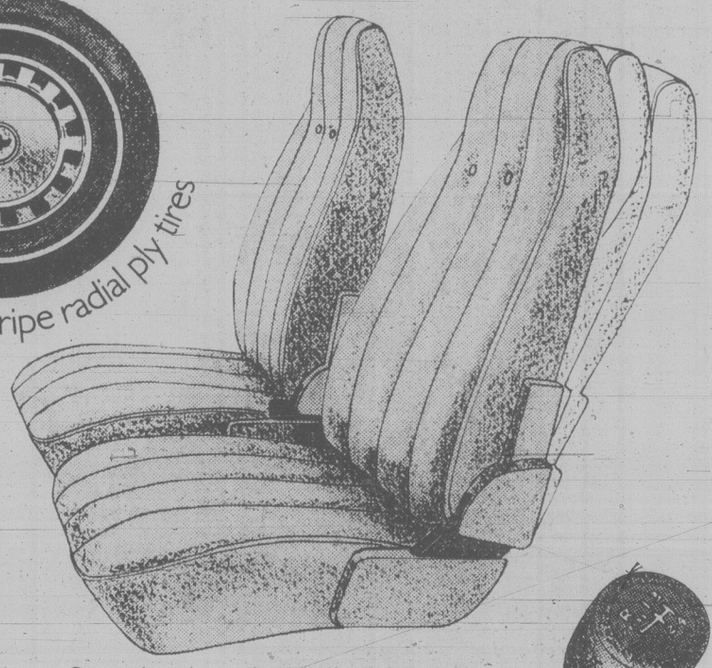
CHEVY CHEVETTE SETS HIGH STANDARDS FOR A LOT LESS YEN THAN THEM.



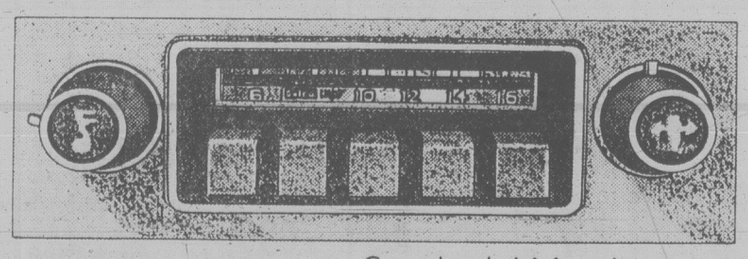
Standard sport steering wheel



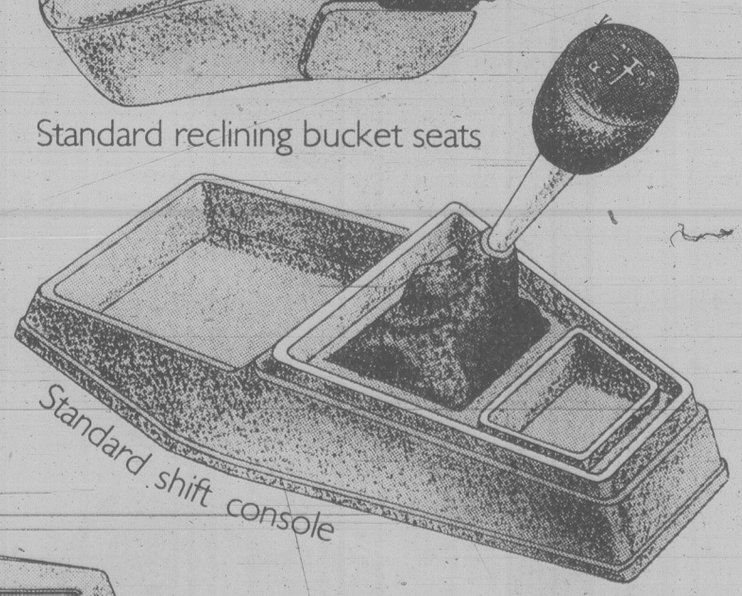
Standard white stripe radial ply tires



Standard reclining bucket seats



Standard AM radio



Standard shift console



Standard hatchback

$4466*

(2-door Scooter hatchback coupe $3899*)

Isn't it nice to know that there's still a fine little car around that still gives you your money's worth? The Chevy Chevette not only comes with a low price tag, it also comes with a lot of standard equipment. Get behind the wheel of a Chevy Chevette and notice the column mounted "Smart Switch." That's fingertip control for turn signals, headlight dimmer, wipers and washers. Now look around and notice all that nice cut pile carpeting under foot. And of course there's a cigarette lighter and flow-through ventilation. All standard equipment. Plus a 1.6 litre engine, front disc/rear drum brakes, rack-and-pinion steering, double-panel body construction, special sound-deadening acoustical treatments, body side mouldings and bumper rub strips. And more. Get to know Chevrolet's standard features of quality and value. Get into a Chevy Chevette, North America's best selling small car, and get a lot of little car for the money.

New vehicle warranty 12 months/20,000 kilometres. 3-yr. perforation from corrosion warranty. Available Continuous Protection Plan

Chevrolet

*Based on Manufacturer's Suggested Retail Price for the 2-door Hatchback Coupe (Scooter model is not comparably equipped). Provincial or Local taxes, Freight and Licence extra. Price subject to change. Dealer may sell for less.

Health problems plague Alert Bay, inquiry told

ALERT BAY (CP) — A brief submitted to an inquiry into health services in this remote village says the native Indian community of 1,000 is plagued with severe alcohol problems, children's diseases and unsatisfactory sanitary conditions.

Dr. Mary Hapgood, a federal Indian affairs department health director, said the Nimpkish band has estimated that alcohol adversely affects about 90 per cent of Indian families in the village on Comorant Island off the northeast tip of Vancouver Island.

Documents at St. George's hospital here, she said, show that about 30 per cent of all patients appear to suffer from alcohol problems, while one doctor has estimated the figure is closer to 90 per cent.

The inquiry, headed by Dr. George Ballam, followed the recent death of Renee Smith, an 11-year-old native Indian girl, who died of a ruptured appendix and severe peritonitis after being treated with painkillers in hospital for five days.

A coroner's jury found Dr. Jack Pickup, the attending physician, negligent in dispensing his services and in hospital procedures.

Local officials had asked for the inquiry prior to the girl's death.

Local Indian bands have boycotted the inquiry, held behind closed doors, labelling it a farce and a whitewash. They want a full public hearing with a judge as chairman.

Hapgood's written submission to the seven-member inquiry said local bands had experienced difficulties in getting provincial officials to fund programs to combat alcoholism.

She said the Nimpkish band tried to set up a program with an alcohol counsellor and a drug drop-in centre in 1976, but were unable to get assistance from either the human resources ministry or the attorney-general's department.

After several delays, she said, the band was able to get funding from the National Native Alcohol Abuse program.

Ms. Hapgood said Indian children in the area generally are well-served, with regular health examinations at school, but still suffer from ear diseases, visual defects, dental disease and difficulties in growing mentally, emotionally and physically.

Poor nutrition, alcohol and smoking all contribute to the problems.

She said garbage disposal in the area also is unsatisfactory.

"An open dump on the reserve is too near the houses and is attracting rats," she said.

★

Minister labelled racist

VANCOUVER (CP) — The president of the United Native Nations accused Health Minister Bob McClelland Thursday of acting in a racist manner in his actions following the death of an 11-year-old native Indian girl in hospital in Alert Bay Jan. 22.

Bill Wilson said McClelland should have suspended the licence of Dr. Jack Pickup, the attending physician, after he was found negligent at a coroner's inquest.

Wilson said McClelland would have suspended Pickup's licence if the girl had been white. He said the minister acted in a racist manner and is attempting to sweep Indians under the table.

He also said McClelland should have taken steps to ensure that certain people in Alert Bay, a small village on Comorant Island off the northeast tip of Vancouver Island, have input into any inquiry.

The coroner's inquest jury investigating the death of Renee Smith, who died of a ruptured appendix and severe peritonitis, recommended a public inquiry be held to look at health services in the area.

The inquiry, headed by Dr. Charles Ballam, started Wednesday behind closed doors, but local Indian bands are boycotting it. They want a full public inquiry.

Uranium hunt cancelled

CASTLEGAR (CP) — There will be no uranium exploration in the China Creek area near Genelle in southeastern British Columbia, a royal commission inquiry into uranium mining was told Thursday.

Manny Amendologine, whose firm China Creek Consortium Ltd. and two others did preliminary exploration in the area last year, said the companies did not want to get into confronations with area residents.

He said his firm "is not in the buisness of fighting people."

Last year, three men were arrested after a road leading to a uranium exploration site was blocked.

The three were later given an absolute discharge by a judge who said they were guilty of a crime but had acted with reasonable concern for their own safety and the safety of the community.

China Creek supplies drinking water to Genelle, a community of 200 about 23 kilometres south of Castlegar.

The three-member inquiry, headed by Dr. David Bates, is holding hearings in several communities.

Let Dick Noble help you with your next car or truck purchase . . .

Specializing in hard-to-find models . . .

FOR EXAMPLE:

CELICA GT LIFTBACK

One careful local owner. 5-speed, power steering & brakes, AM/FM Multiplex stereo, built-in stereo cassette, dual racing mirrors, radial ply tires. Attractive metallic gold with matching gold interior. Immaculate. Only 14,743 miles. Small car trade-in preferred. No dealers. $6995



Call Dick Noble at 384-1932

Sports and Classic Cars Ltd. D.L.5433

640 Hillside (just below Government)

6-22

House of Stein

3 DAYS ONLY

big bang sale

ALL EMPIRE CARTRIDGES 1/2 PRICE

ALL SCOTCH TAPES 1/2 PRICE

EMPIRE

GX

AKAI™

Sansui

TAPE DECKS

AUK 7000
3 only
SELLING PRICE ... 299.00

AUK 8000
3 only
SELLING PRICE ... 349.00

AKAI
CS 33D Top loading
TRADE IN
1 only
SELLING PRICE ... 129.00

TAPE DECKS

SANSUI SC1100G CASSETTE
Direct load, mic inputs.
List 489.95. 1 only.
SELLING PRICE ... 349.00

SANSUI SC2100G CASSETTE
Direct load, Dolby.
List 669.95. 2 only.
SELLING PRICE ... 450.00

SANSUI SC3100G CASSETTE
Direct load, memory.
List 769.95. 2 only.
SELLING PRICE ... 499.00

SANSUI SC5100G CASSETTE
Direct load, all electronic.
List 1099.95. 1 only.
SELLING PRICE ... 699.00

SANSUI SC5110
List 1119.95. 1 only.
SELLING PRICE ... 699.00

AKAI GX215D OPEN REEL
Auto reverse, black.
List 879.00. 2 only.
SELLING PRICE ... 599.00

AKAI GX265D OPEN REEL
Direct drive, auto reverse.
List 1049.95. 2 only
SELLING PRICE ... 749.00

AKAI GX4000DB OPEN REEL
Glass head, with Dolby.
List 699.95. 1 only.
SELLING PRICE ... 529.00

AKAI GX270DSS OPEN REEL
Quadra syn., 4 track.
List 1749.95. 1 only.
SELLING PRICE ... 999.00

AKAI GXC 706D CASSETTE
Dolby, glass head.
List 469.95. 7 only.
SELLING PRICE ... 399.00

AKAI GXC 725D
Glass head, high frequency response, 3 heads.
List 649.95. 2 only.
SELLING PRICE ... 569.00

AKAI GXC 730D
1 only.
SELLING PRICE ... 595.00

House of Stein

CRTC hears new 'media giant'

VANCOUVER (CP) — Western-based broadcasting interests collided with some of their eastern shareholders Thursday as the Canadian Radio-television Telecommunications Commission heard an application for the establishment of a new media giant.

Western Broadcasting Co. Ltd. and Premier Cablevision Ltd., Vancouver-based companies with holdings in other parts of the country, notably in Ontario, told the commission that approval of their application would set up a firm comparable in size and capabilities with existing broadcasting corporations centred in the east.

But if the application was not approved, the companies might fall to takeover bids from Eastern Canada, particularly Toronto, added J. R. Peters, president of Western Broadcasting.

However, Beland Honderich, chairman of Torstar Corp., a 33-per-cent shareholder in Western, told the commission that the Western-Premier proposal would set up a potential conflict of interest and diminish the value of shares held by minority owners. Torstar Corp. publishes the country's largest newspaper, the Toronto Star.

Honderich's opposition was backed by another minority shareholder, Connor Clark and Co. of Toronto, which holds eight per cent of the shares of Premier Cablevision.

Several other groups intervened in the federal regulatory agency's hearings, arguing that Western and Premier had not revealed enough information about their plans to justify approval. The commission reserved a decision.

Peters, outlining plans of the proposed new company, said the first major project for the firm would be to establish a television program and film production subsidiary permanently based on the West Coast.

A new British Columbia-based technical research and development firm would be established and a community relations and research subsidiary would be set up to explore the public's social, cultural and economic attitudes, added Peters.

The new company would hold 55 per cent of Western's shares, 50.5 per cent of Premier's shares and would make a public share offering. Promoters of the plan, including Peters, pledged to recycle dividends and profits earned in the existing companies into the new firm.

Among Western's holdings are a 50-per-cent interest in B.C. Television and AM and FM radio operations in New Westminster, B.C., Hamilton, Winnipeg and Calgary. Premier has cablevision licences in Vancouver, Victoria, New Westminster, parts of Toronto, Mississauga and Oakville, Ont.

Peters said if the commission approved the application, it would be making a decision in favor of the company headquarters remaining in B.C.

Later, Western chairman Frank Griffiths said Premier Bill Bennett had sent a telegram to the commission supporting the application. The telegram, which was too late to be entered as an intervention at the hearing, said the B.C. government favored local ownership.



Last issue of the Express checked by editor Larry Emrick

QUANTITIES ARE LIMITED

RECEIVERS

SANSUI G33000
300 watts/channel. The Best. 1 only.
List 2995.95
SELLING PRICE 2450.00

SANSUI G9000
160 watts/channel. 1 only.
List 1669.95
SELLING PRICE 1199.00

SANSUI G8000
125 watts/channel. 1 only.
List 1559.95
SELLING PRICE 995.00

SANSUI G7000
85 watts/channel. 1 only.
List 1189.95
SELLING PRICE 795.00

AKAI AA1175
75 watts/channel. 1 only.
List 899.95
SELLING PRICE 649.00

AKAI AA1200
120 watts/channel. 1 only.
List 999.95
SELLING PRICE 729.00

AKAI AA1150
50 watts/channel. 2 only.
List 639.95
SELLING PRICE 479.00

AKAI AA1135
35 watts/channel. 2 only.
List 549.95
SELLING PRICE 399.00

AKAI AA1115
15 watts/chan... SOLD
List 329.95
SELLING PRICE 285.00

NEC AUR 8075
75 watts/channel. 1 only.
List 999.95
SELLING PRICE 769.00

AMPS

SANSUI AU117
15 watts/channel.
List 319.95
SELLING PRICE 199.00

SANSUI AU217
30 watts/channel.
List 409.95
SELLING PRICE 249.00

SANSUI AU317
50 watts/channel.
List 589.95
SELLING PRICE 399.00

SANSUI AU717
65 watts/channel.
List 839.95
SELLING PRICE 699.00

AKAI AM2600BL
60 watts/channel
List 499.95
SELLING PRICE 299.00

AKAI AM2200
20 watts/channel.
List 239.95
SELLING PRICE 169.00

KENWOOD KA3700
22 watts/channel.
List 239.95
SELLING PRICE 179.00

AKAI AM2800
80 watts/channel.
List 599.95 SOLD
SELLING PRICE 399.00

STEREO RACKS

SANSUI GX-100
5 only, for Sansui G3000/3500
List 199.95
SELLING PRICE 129.00

SANSUI GX-300
2 only, for Sansui G9000/G8000
List 299.95
SELLING PRICE 229.00

SANSUI GX-50
4 only, for Sansui AU117/217/317
List 119.95
SELLING PRICE 110.00

AKAI RV100
2 only, for Akai AM 2200
List 129.95
SELLING PRICE 70.00

AKAI RV200
1 only, for Akai AM 2400/2600/2800
List 129.95
SELLING PRICE 70.00

AKAI RM 200
1 only, for same as above
List 169.95
SELLING PRICE 100.00

AKAI RM 100
1 only, for Akai AM 2200
List 129.95
SELLING PRICE 100.00

GUSSDORF 1450
3 only.
SELLING PRICE 65.00

PORTABLES

AJ370
AM/FM Shortwave with cassettes. 3 only.
List 299.95
SELLING PRICE 229.00

TCR 1000
2 only, AM/FM Stereo with cassette, 4 speakers
SELLING PRICE 249.00

TCR 909
2 only, AM/FM Stereo with cassette
SELLING PRICE 229.00

TUNERS

SANSUI TU317
List 409.95
SELLING PRICE 279.00

SANSUI TU517
List 569.95
SELLING PRICE 399.00

SANSUI TU717
List 629.95
SELLING PRICE 499.00

AKAI AT 2600 BL
List 399.95
SELLING PRICE 239.00

TURNTABLES

SANSUI SR535
Automatic direct drive.
List 389.95
SELLING PRICE 299.00

SANSUI SR 737
Automatic, direct drive with servo.
List 569.95
SELLING PRICE 399.00

SANSUI SR838
Quartz lock, direct drive, manual.
List 609.95
SELLING PRICE 499.00

PROLINEAR MT1200
Manual with cartridge.
List 139.95
SELLING PRICE 89.00

3 DAYS ONLY
HOURS
FRIDAY
9:30 a.m.-9:00 p.m.
SATURDAY
9:30 a.m.-6:00 p.m.

SPEAKERS

SANSUI SPL100 2-WAY
8" woofer. List 259.95
SELLING PRICE ..... 199.00 ea.

SANSUI SPL150 2-WAY
10" woofer. List 349.95
SELLING PRICE ..... 249.00 ea.

SANSUI SPL200 2-WAY
8" woofer. List 289.95
SELLING PRICE ..... 189.00 ea.

SANSUI SPL250 2-WAY
12" woofer. List 429.95
SELLING PRICE ..... 299.00 ea.

SANSUI SPL300 3-WAY
100 watts. List 429.95
SELLING PRICE ..... 299.00 ea.

SANSUI SPL500 3-WAY
120 watts. List 589.95
SELLING PRICE ..... 299.00 ea.

SANSUI SPL700 2-WAY SOLD
Dual woofer. List 1359.96
SELLING PRICE ..... 949.00 ea.

SANSUI SPL800 2-WAY
Dual Woofer. List 1779.95
SELLING PRICE ..... 1250.00 ea.

SANSUI SPX4000 2-WAY
45 watts. List 279.95
SELLING PRICE ..... 150.00 ea.

SANSUI SPX5000 3-WAY
80 watts. List 349.95
SELLING PRICE ..... 199.00 ea.

AKAI SW187 3-WAY
190 watts. List 499.95 SOLD
SELLING PRICE ..... 350.00 ea.

ALTEC 17's
15" woofer. List 1099.95
SELLING PRICE ..... 645.00 ea.

RECTILINEAR 5's 4-WAY
Flat response. List 499.95
SELLING PRICE ..... 249.00 ea.

ELECTOVOICE EV14 2-WAY
10". List 126.95
SELLING PRICE ..... 89.00 ea.

SANYO 2424 3-WAY
Demonstrator. List 199.95
SELLING PRICE ..... 69.00 ea.

SANYO 2626 3-WAY
Demonstrator. List 239.95
SELLING PRICE ..... 89.00 ea.

SOUND DESIGN 617
SMALL — FULL RANGE. List 39.95
SELLING PRICE ..... 25.00 pr.

big bang sale

721 YATES STREET
Your Audio and Video Specialists
386-2935
House of Stein

Express bows out

VANCOUVER (CP) — They toasted the first issue of the *Express* with white wine 7½ months ago. Thursday night, they said goodbye with beer.

A cheerful crowd of reporters, editors and well-wishers gathered at the Vancouver Press Club to say farewell to the striker-run newspaper that helped 1,400 workers meet mortgage payments and pay grocery bills since a strike-lockout shut down the morning Province and evening Sun last Nov. 1.

Any nostalgia at the passing of the ragtag paper, which started in a barren office furnished with rented typewriters and makeshift desks, was submerged by optimism that Vancouver's two major dailies would soon be back on the street.

The hope of a quick return to work seemed based mainly on a move by the B.C. Federation of Labor to intervene directly in the dispute by acting as negotiator for the pressmen's and drivers' unions at the strikebound papers.

The two unions had held out against four others in the six-union joint bargaining council by rejecting management's latest offer calling for wage increases of 34.25 per cent in a 40-month contract.

The *Express*' last edition said in a front-page story that management and the federation met for three hours Thursday, that the talks were bound in secrecy, but that both management and workers were preparing for a return to work.

There was speculation that the arrival of two new newspapers on the scene would have made the *Express*' position untenable. The *Daily News*, a morning broadsheet, started publication Tuesday. The *Courier*, a suburban weekly tabloid, goes daily on July 4.

A major problem cited in the shutdown was that the *Express* has had to scramble continuously for newsprint.

Stories also circulated of the dockside exploits of Express representatives in spiriting paper across picket lines set up by striking longshoremen who held up shipments for the better part of a week.

'Top' pact approved by miners

ASHCROFT (CP) — A contract that one union leader calls the best in the copper industry has been signed between Bethlehem Mines Ltd. and the Canadian Association of Industrial, Mechanical and Allied Workers.

Les Walton, president of the union's Local 8, said Thursday the 325 workers at Bethlehem's open-pit mine ratified the new pact by a vote of 82 per cent.

The agreement, which provides total wage increases of about 25 per cent over two years, was called "the top contract in the industry," by Peter Cameron, the union's regional vice-president.

Under the current contract, which expires June 30, the journeyman's rate at the mine is $9.11 an hour. This will rise to $10.02 July 1, $10.22 Jan. 1, 1980, $10.96 next July and to $11.44 by April, 1981.

Walton also said the contract made strides in improving the wording of clauses dealing with layoffs and other matters.

Mine strike talks peter out

PRINCE GEORGE (CP) — Three days of talks aimed at ending a violence-plagued strike at Endako mines near Fraser Lake ended Thursday but the union involved doesn't appear optimistic about an early settlement.

About 485 workers, represented by the Canadian Association of Industrial, Mechanical and Allied Workers, have been on strike since Feb. 14 against Placer Development, which operates the mine about 160 kilometres west of this central British Columbia city.

Hugh Ladner, appointed commissioner June 12 by Labor Minister Allan Williams, said both the company and the union were cooperative in talks.

Princess Pat wins pollution stay

VANCOUVER (CP) — A ruling Thursday by the United States Coast Guard has assured another year of operation for Canadian Pacific's Alaska cruise liner, Princess Patricia.

The ruling, which will enable the ship to operate through the 1980 cruise season, grants Canadian Pacific a temporary exemption in meeting new U.S. environmental regulations. The regulations require all vessels operating in U.S. coastal waters after January 30, 1980, to be fitted with a marine sanitation device.

R. L. Purdy, general manager of coastal marine operations for CP Rail, said the exemption allows the company to continue its successful cruise operation "and keep our options open for a further 12 months to find a suitable replacement vessel."

The Princess Patricia's improved results in 1978, after two marginal seasons, led to reversal of an earlier company decision to retire the ship at the end of last year's season.

The Princess Patricia was built in 1948 and underwent a major conversion in 1963 in preparation for summer cruising.

Studies undertaken by CP Rail indicate that retro-fitting a full sanitation system would be very costly, and that given the short remaining lifetime of the ship — estimated at three years — the installation could not be economically justified.

$3000 DISCOUNT ON FIRST 3 SALES

Beautifully treed one-acre lots at Landsend Road. Each lot has water, paved roads and shared, private use of 60 acres.

$36,500 lots are $33,500
$34,500 lots are $31,500
$32,500 lots are $29,500
TERMS NEGOTIABLE

Nine lots to choose from.

For your appointment to view please call Rick Hawkes at

DOUGLAS HAWKES LTD.
384-7128 6-22 598-1937

My Alberta purchaser will pay $400,000 to $500,000 for a waterfront property in Victoria or on the Saanich Peninsula. 3000 sq. ft. and 3-bedroom minimum. *Urgent.*

LEIGHTON NOBLE 388-6275, Pager 789
CENTURY 21 MAYFAIR REALTY
386-2955
6-22



OPEN HOUSE SAT., 1-4 P.M.
3130 WASHINGTON ST.
$56,000 — IN THE CITY

Living room 18x15½ with fireplace between 2 picture windows. Den off living room. Through hall to 2 bedrooms, bathroom and kitchen, with laundry room off kitchen. SEPARATE DINING ROOM. Drive-in garage with overhead door. Approximately 1100 sq. ft. on a 77x138 lot.

G. E. BUS RYAN **384-8124 anytime**
(I'll call back within 20 minutes)
Pemberton, Holmes Ltd
6-22 384-8124

SUPERB SEAVIEW WEST COAST CONTEMPORARY

Designed to take fullest advantage of site on quiet Cordova Bay cul de sac. 2 years young, 3 bedrooms, 1½ baths, den, 22-ft. living room, see-through fireplace to dining room, dream kitchen, adjacent laundry, 6 appliances, thermopane fully landscaped.

IMMEDIATE POSSESSION.
OFFERS TO $129,900

382-9191 Bus. **HERB McDANNOLD** **Res. 384-6768**
THE PERMANENT
702 FORT ST. AT DOUGLAS 6-22

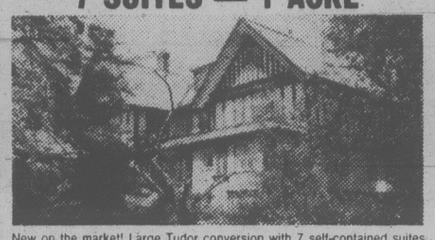


OPEN HOUSE
943 WALFRED RD.
SAT. and SUN., 1:00-4:00

Take Sooke Rd. to Happy Valley then turn left on Walfred Road. New modern home on 2.32 acres, within 20 minutes of city centre. Priced at **$105,000.**

478-5561 (Bus.) **PIERRE BERUBE** **474-2744 (Res.)**
388-6275, pager No. 2764
BLOCK BROS. REALTY LTD. 6-22

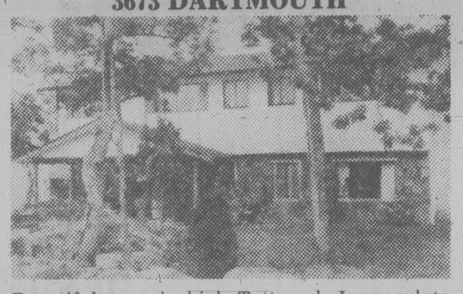
7 SUITES — 1 ACRE



New on the market! Large Tudor conversion with 7 self-contained suites situated on a one-acre lot. Priced at $185,000 as there is the potential of subdividing building lots off and still maintaining a proper setting for the main building. Financial statement available. Call me for more information.

385-7721 **CLIFF SALMOND** **477-3626**
GARDNER REALTY LTD. 6-22

OPEN SAT., 2-4
3673 DARTMOUTH



Beautiful area in high Tattersal. Immaculate 5-yr.-old home with 3 bedrooms, 2 fireplaces, 2 baths with a 3rd roughed in. Very tastefully decorated. $89,900.

JEAN McMICHAEL
382-9191 Bus. **Res. 477-9113**
6-22

the Permanent

Montreal Trust REAL ESTATE
OPEN HOUSES



105 COOK ST. **SAT., 1:30-4:00**

A beautiful Fairfield 1929 residence, 1 block to the sea, a few steps to Beacon Hill Park. The decor retains the original charm and character. Spacious living room, separate panelled dining room, 2 bedrooms on main, 1 bedroom up, also study or family area. 1½ baths, full basement. Immaculate property. Offered at $83,500.

386-2111 **DEL BECKNER** **477-4994**
386-2111 **DON BECKNER** **386-0588**

4089 EBONY TCE. **SAT. AFT.**
(OFF ARBUTUS)

Two storeys of delightfully-designed living for your busy family. Separate living, dining and family room on main floor, 4 bedrooms upstairs including 17-foot master with 4-pce. ensuite bath. Full high basement. Convenient to UVic and all schools. Real value at $108,000. MLS 40795.

386-2111 **BILL McAULEY** **721-5457**
386-2111 **ROY KAISER** **477-6813**

OAK BAY
2276 NEIL ST. **SAT., 1:30-4:00**

Immaculate character home, beautiful property ideally suited to use as garden, tennis courts or pool — one of the most unusual properties in Oak Bay and well worth your inspection — offered at $96,000. For prior viewing call

386-2111 **LARRY PRUDEN** 6-22 **477-7497**

CAPE COD IN OAK BAY



OPEN SAT. 2-4 P.M.
3028 CADBORO BAY RD.

It's nestled amongst the trees on a very large lot with oodles of space. It offers one of the most interesting layouts you could wish for. 1½ storeys, a 27 foot long sunken living room with 10 ft. high ceilings. A den with a fireplace. A spacious master bedroom with a woodsy outlook. 2 more bedrooms, 2 full bathrooms. Leaded windows enhance its beauty throughout. With a little creative attention this home will be a showplace! $115,900. JACK PETRIE 598-8736 (res.) or 598-3321 (bus.)

SOUTH OAK BAY
OPEN HOUSE
SAT., JUNE 23, 2-4 P.M.
1258 ST. PATRICK



Restored Cape Cod home of excellent quality and great charm. Interesting and beautiful home consisting of 4 bedrooms and den, brand new kitchen. $112,000. To view at other times or for full particulars please contact PALPH NEWTON-WHITE at 598-3321.

OPEN HOUSE — SAT., 1:30-4
4518 TANGLEWOOD



One of Broadmeads' brightest new listings, absolutely immaculate inside and out. Three bedroom split level, large living room with bay window and floor to ceiling fireplace, roomy dining with mirrored wall, luxurious new carpets. Kitchen has separate eating area, family room adjoining PLUS two piece washroom and laundry. Fenced rear yard adjoining park, private patio and double carport. Shake roof. See this today at asking price of $117,000. MARKIE MUNN or MARJ NAPPER at 598-3321 anytime.

OPEN HOUSE — SAT., 1:30-4
2487 PLUMER



DON'T BE DECEIVED! The picture doesn't do justice to the roomy interior of this 1427 sq. ft. Oak Bay home. Gracious entrance, large living room, dining room, PLUS three bedrooms on the main. Bright kitchen with eating area, laundry adjoining and leading to a secluded sundeck. Downstairs has family room, fourth bedroom and 3 pce. bath. The garden is a delight, very private with many shrubs, flowers, fruit trees and a large green house. Open to view at $93,000. with MARJ NAPPER and MARKIE MUNN or phone 598-3321 anytime.

JACK MEARS OAK BAY REALTY LTD. 6-22

OPEN HOUSE SAT. and SUN., 1-4
or by Appointment — 479-9192



757 Mann Avenue (Northridge Area)

—3 bedrooms, 1½ baths, finished rec room
—two fireplaces, large sundeck, double carport
—park privacy on 2 sides; circle driveway
—beautiful landscaping, 4 years old

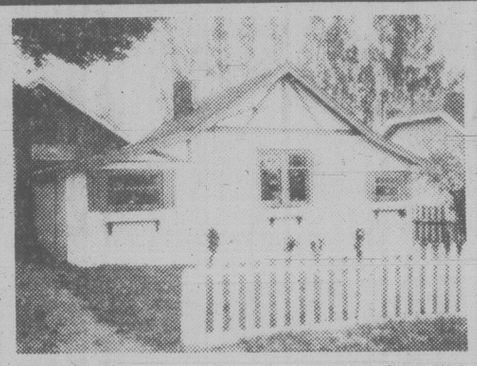
Price $86,000

OPEN HOUSE
SAT., JUNE 23, 1:30-4
EXECUTIVE HOME — 9 ACRES
4461 MARKHAM ROAD



Complete seclusion only 5 miles from city centre. Architecturally-designed contemporary home only two years old. Many features such as 4 bedrooms, entertainment-size living and dining room. Large family room off superb kitchen. Acreage includes tall trees, sweeping front lawn and pasture. List Price $195,000. MLS.

388-4434 TED RADWAY 477-6175
WESTMONT REALTY (1977) LTD.
6-22



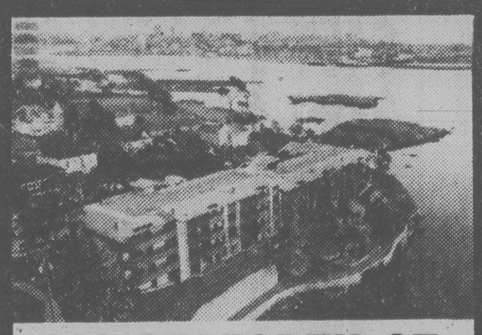
FROM OWNER **$45,000**
IDEAL STARTER — RETIREMENT or INVESTMENT HOME
OPEN HOUSE SAT. & SUN. 10-4:30 P.M.
754 Darwin Ave., Saanich

Owner must sell. Over 1,000 sq. ft. Features include 2 bathrooms, kitchens (1 large modern), 4 bedrooms, new wiring, plumbing, carpeting, landscaping. Fridge and Stove. Spacious lot with fruit trees on quiet street near Saanich Municipal Hall. Easy financing. Act now. Phone 478-5546.

BROADMEAD
For Sale by Owner
4479 Shadywood Place

Well built ranch style house situated on cul-de-sac fronting green belt area. Over 2,600 sq. ft. of well appointed floor plan—4 bedrooms, 2½ bathrooms, large living room with parquette flooring, spacious kitchen combining breakfast nook and family room, partial basement—Many features including 2 fireplaces, full ceiling lighting in kitchen and nook, built-in vacuum system, shake roof, cedar siding, double car garage with electric door, back patio. Many more attractive features. Excellent value at $138,500.

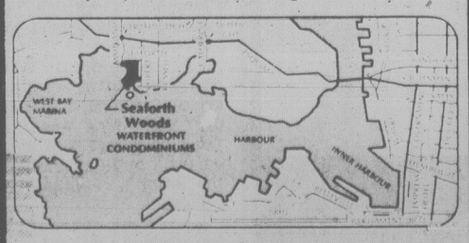
For viewing, phone 658-5826



630 SEAFORTH ST.
34 LUXURY WATERFRONT CONDOMINIUMS

FEATURING:

- Panoramic water and mountain views.
- Fireplaces, skylights, sloped beamed ceilings.
- Roof gardens and landscaped galleries.
- Deluxe waterview, oak kitchens, nooks and open bars.
- Self-cleaning Moffat stoves, self-defrost fridges, dishwashers.
- Flexible floor plans to 1238 sq. ft. — 10% CCA.
- Swirlpool, sauna and meeting room



PRICED FROM $70,500
OPEN DAILY 1 P.M.-5 P.M.

DICKIE AGENCIES LTD.
382-4312 or 382-8239
6-22

SEAVIEW



OPEN HOUSE
SAT & SUN., 1:30 - 4:00
2315 HOLLYHILL PLACE

You are invited to view this spacious new home with a fabulous Mount Baker seaview from the living room and kitchen. Superbly built by Frank Schmid Construction, it has 2160 sq. ft. of living area with another 800 sq. ft. ready for further development as to your needs and taste. It features such luxuries as parquet oak floors in large foyer, rustic family room with heatilator brick fireplace with beams and cedar wall. Sandstone fireplace with marble hearth in large living room, oak kitchen cabinets, intercom, vacuum system, high grade broadlooms and more. **ASKING $145,000**

BILL WEISS
385-7721 **598-8443**
6-15 **GARDNER REALTY LTD.**

OPEN HOUSE
SATURDAY and SUNDAY, 1:30-4 P.M.



373 GOWARD RD. (Off West Saanich Rd.)

● SUPERB TUDOR ● Country seclusion, yet only 10 minutes from town, situated on approx. 1 acre. ● Only three years old ● A unique blend of modern conveniences in an authentic Tudor design ● Priced at $139,500 by owner ● Phone 479-8786.

Coal-to-Romania development environmental effect queried

PRINCE GEORGE (CP) — A sprawling open-pit coal mining development planned in northeastern B.C. could be an environmental nightmare, says the government biologist for the area.

Fred Harper, biologist with the provincial fish and wildlife department in Fort. St. John, said in a telephone interview Thursday that announcement of the development caught him by surprise — especially as the company has yet to file the second part of a required environmental impact report.

Quintette Coal Ltd. announced Wednesday it had signed a deal to sell Romania up to 30 million tonnes of metallurgical coal over a 20-year period from its property east of McLeod Lake, about 95 kilometres northeast of both Dawson Creek and Chetwynd.

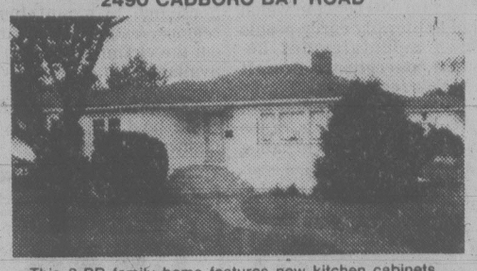
The mining development will be accompanied by construction of a new town of between 5,000 and 10,000 people at Tumbler Ridge as well as new railway and road connections.

Harper said that by law coal mine developers must submit a preliminary report outling the project, environmental impact and reclamation procedures. This report must be followed by another adding more detail and filling in the gaps.

"Normally this has to be submitted for approval," Harper said. "I haven't seen it."

Harper said the 100,000 acre Quintette property lies around Babcock Mountain, east of the Sukunka River drainage basin.

OPEN HOUSE SAT. 2-4
2490 CADBORO BAY ROAD



This 3-BR family home features new kitchen cabinets, and floor. New hot water tank, aluminum gutters and roof just 2 years old. W/W over oak floors. LR with FP. DR off kitchen. Very convenient to schools, shopping in popular Oak Bay. Offers on $65,500.

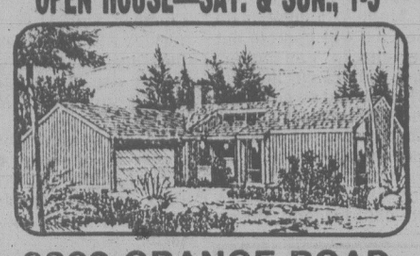
385-7721 BRIAN COUTTS 598-2405
GARDNER REALTY LTD.
6-22

HARO ROAD
CADBORO BAY

Conveniently located family-size, four-level split with over 2300 sq. ft. finished area. Cathedral ceiling living room, floor-to-ceiling brick fireplace plus 2nd fireplace in panelled family room. 4 bedrooms, 2 baths, large corner lot, mature landscaping, space for pool or recreation vehicles.

NEW LISTING — $84,900 — IMMEDIATE POSSESSION
382-9191 HERB McDANNOLD Res. 384-6768
THE PERMANENT
702 FORT ST. AT DOUGLAS
6-22

OPEN HOUSE—SAT. & SUN., 1-5



3860 GRANGE ROAD

Invisible! If we didn't tell you it was there, you wouldn't know a new home was tucked away, totally secluded on a large wooded lot. A contemporary no-step bungalow, it features an oak kitchen, a family room with oak plank floors and F.P., original stained glass by Olwyn Rutter, a sunken and vaulted L.R. and 3 bedrooms, master with a 3 pc. bath and private patio. 1400 sq. ft. in all with two car carport and extra storage. Superb quality throughout — $79,900.

Brought to you by CITISCAPE 598-5659

OPEN SATURDAY
2:00-4:30 P.M.
FAIRFIELD — GONZALES
325 RICHMOND AVE.

An exceptional 1600 sq. ft., 3-bedroom bungalow located just steps from the beach, park and Gonzales Bay. Large master bedroom has its own fireplace and ensuite. A 2-way rock faced fireplace separates living room from dining room, with sliding glass doors leading to a roof top sundeck. Attractively and effectively designed. Only 5 or 6 years old. On a large lot with lawns, fruit trees and sturdy garden shed, etc. Vendor has bought and is ready to consider offers up to $73,900. ML 40971. Call

TONY BROGAN: 388-6275 pager 2471 383-2244
FAIRFIELD REALTY LTD.
6-22

OPEN TO VIEW
586 St. Charles Street
SATURDAY, JUNE 23
11 a.m. to 2:00 p.m.

A fine Rockland modern family home offering about 3500 sq. ft. Large living room, separate dining room, family kitchen, large recreation room with barbecue off, four or five bedrooms. This tastefully-decorated home with many extras is being offered at only $153,500 (offers).

PETER NASH 598-3321
JACK MEARS OAK BAY REALTY LTD.
6-22

OPEN HOUSE
1779 SENWOOD
SAT., 1:30-4:00

Come out Saturday afternoon to see this immaculate 3½ year old home, walking distance to all levels of school, shopping, and bus. 1,200 sq. ft. well-kept and tastefully decorated main floor with 3 bedrooms, 1½ baths, entertaining-size living room, and family kitchen with good eating area. Nice recreation room down plus lots of room for further development. Fully landscaped lot. Quick possession can be arranged. All this for only $67,900. This is good. For pre-viewing call

Century 21 MAYFAIR REALTY Mayfair Centre 386-2955
GEORGE WALL
386-2955
or
477-0548
6-22

WATERFRONT!
CORDOVA BAY!
SWIMMING POOL!
SAUNA!

Custom designed home taking full advantage of the exciting view. 4 bedrooms (or 3 and a den), Long Bell kitchen. View this new listing now!

FOR SALE Royal Trust THE SIGN THAT SELLS
CALL
JEANNIE DEWHURST
658-8980 or 384-8001
ROYAL TRUST
6-22

Sell or Trade
4186 QUADRA — NEAR BECKWITH
1.6 ACRES — SPACIOUS HOME



OPEN HOUSE — SAT. & SUN., 2-4

Inspect this lovely split level home situated on a level all useable 1.6 acre lot. Most of the grounds are in a miniature golf course and have potential for furture subdivision. Split level home is extra spacious with huge living room amd master bedroom. Owners will consider a sale or trade for a home or revenue property. Priced well at $139,500. See you Saturday or Sunday.

385-7721 CLIFF SALMOND 477-3626
385-7721 REID TOPP 388-6275 Pager 619
385-7721 BILL WEISS 598-8443
GARDNER REALTY LTD.
6-22



3683 BLENKINSOP
OPEN HOUSE
SAT. 2-4

On a delightfully treed and shrubbed garden in the exclusive area of Tattersal, a beautifully appointed 3-bedroom Tudor home in immaculate condition. Foyer, living room with fireplace, dining room with Franklin, [illegible] room, spacious [illegible] Small office-cum-study [illegible] floors. Master bedroom on main, wood panelled staircase up to 2 spacious bedrooms and bathrooms. A picture book Tudor home offered at $79,000.

RESIDENCE 598-1420 OFFICE
TED WALFORD (24 Hrs.) 477-1841
BLOCK BROS. REALTY LTD.
6-22

ROCKLAND
OPEN HOUSE
SAT. and SUN., 1:30-4:00



981 ROYAL TERRACE
(OFF CRAIGDARROCH)

Spotless, 9 years young. Lovely 3- or 4-bedroom home, separate den, 2 fireplaces. Close to castle on quiet street. Sea view from upstairs bedroom. Priced at $112,000.

FRED G. CARVER or JUNE CARVER 598-2581
HENDERSON REALTY LTD.
385-9741
6-22

OPEN HOUSE



SATURDAY, JUNE 23
1:00-4:00 p.m.

Gordon Head with seaview — this is a real find. 3 bedrooms, 1½ baths, family home at $86,500 even rarer.

COME VIEW 1930 FERNDALE
WITH
RICHARD HOLMES OF PEMBERTON, HOLMES LTD.
384-8124
6-22

OPEN HOUSE
SAT.-SUN. 1:30-4 P.M.
4445 TREMBLAY DRIVE

Here is the ideal home for the larger or in-law family with its own kitchen, 4th bedroom, 4-pce. bath and large family with 2nd fireplace on the lower level. Main level has a good sized bay window living room, separate dining room, eat-in kitchen, 3 bedrooms, and 1½ baths. Water views from sundeck. Completely thermo-paned or double windowed throughout, large rear yard, easy take over 11¼% mortgage and quick occupancy. Original (3-yr.-old) living and dining room drapes as well as stove remain. Act quickly.

477-0191 MURRAY ROTHSCHILD 477-9393
DALE YOUNG
477-0191 Pager 2561 388-6275
ROYAL TRUST
6-22

OAK BAY UNIVERSITY
200' GARDEN
2083 RENFREW

OPEN HOUSE SAT. 2-4. A spacious and versatile family home close to University with 3 to 5 bedrooms, a 27' recreation room, dining room, living room and 3 bathrooms. A beautifully treed and sunny 200x70 garden, on a quiet avenue of exclusive homes. Excellent parking for a boat and trailer. $119,500.

TED WALFORD CORRINE TAYLOR
Residence 598-1420 OFFICE 477-1841 (24 hrs.) Residence 598-3567
BLOCK BROS. REALTY LTD.

"an expression of your good taste"

Turgoose Point Estate
12 Townhouses
21 prestigious Waterfront Homes

Designed for your Carefree Lifestyle



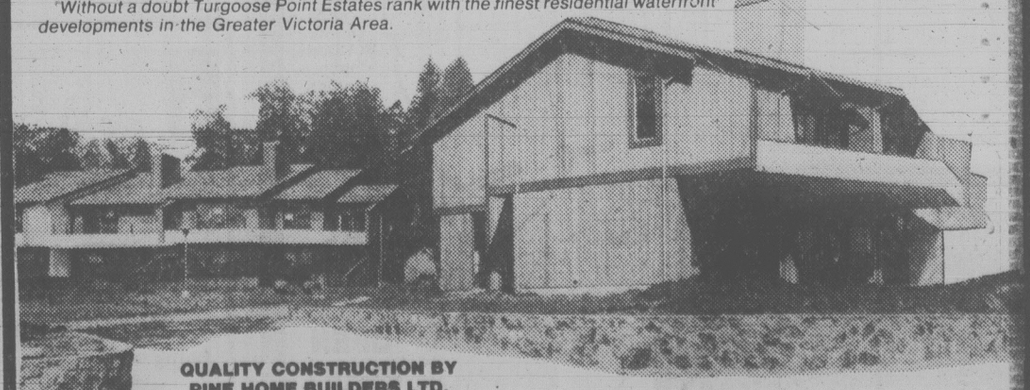
1580-1780 Sq. Ft. of living area PLUS
Double self-contained garages.
PRICED FROM $92,000 to $118,000
OPEN TO VIEW ON SATURDAY and SUNDAY 1-5, DAILY 2-8 P.M.
2654 LANCELOT PLACE (off James Island Road)
(North on Patricia Bay Hiway to Mt. Newton X Road —follow signs to our display office.)

TURGOOSE POINT ESTATES TOWNHOUSES reflect the careful planning and construction in creating carefree living accommodation to suit the discriminating buyer.

Priority has been given to preserving the THREE ACRE TREED site offering 800 feet of prime waterfront on Saanichton Bay.

Five different models designed for the individuals privacy with emphasis on functional living area.

Without a doubt Turgoose Point Estates rank with the finest residential waterfront developments in the Greater Victoria Area.

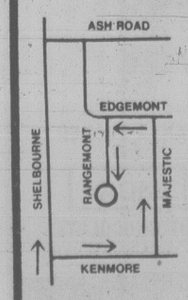


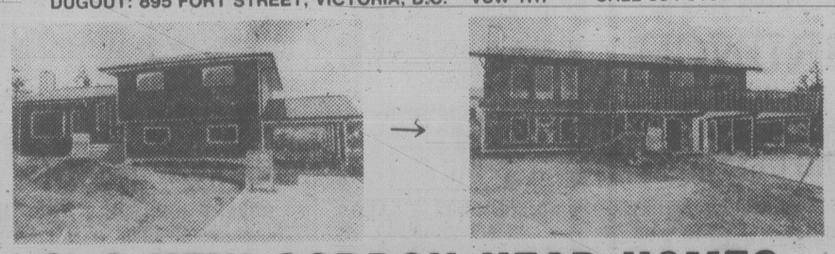
QUALITY CONSTRUCTION BY PINE HOME BUILDERS LTD.

Another Quality Development By:

Victoria Realty LTD.
386-3585

Knowles Realty The HOME Team.
DUGOUT: 895 FORT STREET, VICTORIA, B.C. V8W 1H7 CALL 384-8101





9 6 NEW GORDON HEAD HOMES
IN VARIOUS STAGES OF CONSTRUCTION
Pick the plan to suit your lifestyle

OPEN TO VIEW SAT. and SUN. 1-4

- Skylights
- Vaulted ceilings
- Thermo-pane windows
- Citation cabinets
- Seeded lawns
- Electric heat

PRICED FROM $82,500 to $88,500
Another Quality Project by
TOD HACKETT CONSTRUCTION
6-8

Zeballos health clinic conditions probed

Health Minister Bob McClelland is to receive a report on conditions at the Zeballos medical clinic on the west coast of Vancouver Island.

Health director Dr. Kenneth Benson of the Upper Island Health Unit visited Zeballos last week in response to an appeal from the village and is expected to submit his report to McClelland next week.

Doctors Deborah Brown and Arthur Harpur, a husband-and-wife team who visit Zeballos weekly from their base in Tahsis, say the tiny three-room building, rented by the village for $200 a year from the Nootka Mission Association, has inadequate lighting, poor plumbing and no storage place for patients' files and essential equipment.

Harpur said the building is also used as a bunkhouse for transient tree planters.

Village clerk Mrs. Peggy Kirk says Dennis Cocke, health minister for the former NDP government, sanctioned construction of a new clinic but another public ministry instead suggested a public works building be built to accommodate the clinic.

CUPE cool to offer

Negotiators for five locals of the Canadian Union of Public Employees are recommending rejection of the "fifth final offer" from the Greater Victoria Labor Relations Association.

The offer came at a meeting Thursday between the GVLRA, CUPE's Joint Negotiating Committee and mediator Clark Gilmour.

JNC spokesman Jim Walker said today the negotiators feel there is no substantial improvement in the latest offer over other "final offers" from the core municipalities.

He said it will take a week for the five locals, representing about 1,800 employees, to vote on the offer.

GVLRA manager Carl Anshelm said today he was surprised that the negotiators are recommending rejection.

Helicopter ambulance service slated for B.C.

A Vancouver group is planning an air ambulance-rescue helicopter service for B.C.

The service is being organized by the Coast Mountain Air Rescue Society which was organized in January. It's hoped to have the service operating by September.

Society officials were in Victoria on Thursday to talk to the Victoria Rotary Club and meet Labor Minister Allan Williams.

Operations manager Stephen Mullins, a pilot, said the service will operate out of Jericho in Vancouver, using a long-range helicopter which would be equipped for medical services and accommodate two patients and two personnel.

He said it would have a radius of 250 kilometres which could reach three-quarters of Vancouver Island.

Society president George Zilahi said the service will be financed by grants and donations from various agencies, and from billing the provincial health emergency services for work carried out. He said one foundation has already offered $100,000 providing the provincial government back the service.

Mullins said the service will be similar to one in Sydney, Australia, which is featured in the television series Chopper Squad. While the service will be primarily for the transportation of the sick it will also be available for rescue missions, Mullins said.

He said an ambulance helicopter is on duty around-the-clock in Banff National Park and an experimental service is operating in Ontario.

In Switzerland, the Swiss Air Rescue has nine helicopters.

Mullins said he had talked to Dr. A.C. Pickles, just-retired executive director of Royal Jubilee Hospital, who agreed such a service could be valuable.

Mullins said he became convinced the service is necessary when he was part of a Provincial Emergency Program rescue team which had to literally carry people down mountainsides because conventional aircraft couldn't reach them.

He said the helicopter will be equipped with a crane that can be lowered to haul a large basket beneath the aircraft to carry in medical personnel to mountainous regions. A stretcher to carry out the victim would also be available.

The helicopter, he said, could land at the scene of highway accidents.

HAWAIIAN DANCE
at the White Eagle Hall
90 Dock St.
with
MARTIN VAN QUARTET
Saturday, June 23 — 9 p.m.
$8.00 per person
including delicious cold plate
382-9358 or 592-8444

DOWNCHILD BLUES BAND

Tues., Wed., Thurs., June 26, 27, 28 - 8 pm
TICKETS: Richard's Records & Harpo's
$6 Advance $7 At Door
#15 Bastion Square HARPO'S 385-5333

DANCING SATURDAYS
BIG BAND

SOUND of George Kraeling's Orch. Dancing in the spacious Seaview Room (the Island's finest maple floor). Instrumentalist 8:45-9:30; Dancing 9:30-12:30 a.m. $8 a Cpl. Table Res. 658-5224.
McMorran's 60 Yrs. May '79

Deep Cove Chalet

OPEN FOR LUNCH and DINNER
656-3541 11190 Chalet, Sidney
5 Mins. from Swartz Bay & Airport
RESERVATIONS APPRECIATED 4-20

ESQUIMALT PARKS AND RECREATION

SPORTS CENTRE WEEKLY PROGRAM
ROLLER SKATING
7:30 p.m. to 10:00 p.m.
EVERY WED., FRI., SAT., SUN.
FAMILY SESSION
SAT., 10:00 a.m. to 12 noon
Featuring top Disco Music, Lights with our New Disco System.
ROLLER DANCE SESSION
EVERY MON.
7:30 to 9 p.m.
PHONE 386-3261 FOR INFORMATION
SUPPORT ESQUIMALT LEGION JR. A LACROSSE EVERY TUESDAY, 8 P.M. 6-15

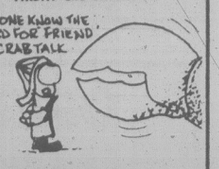
WHY NOT TRY THE NEWEST "MEATMARKET" RESTAURANT IN
JAMES BAY

TREAT THE FAMILY
Old Fashioned Milk Shakes
Made with real ice cream and milk plus a . . .
Meat Market Burger
Fresh from the counter — ⅓-lb. choice beef, char-broiled, lettuce, tomato slices, Bermuda onions, dill pickle slices, crisp bacon, cheese on a sesame seed bun — potato chips.
LICENSED PREMISES
THE MEATMARKET
HOURS
MON.-SAT. 11:30-9:00
SUN. 5:00-8:00 P.M.
FRI. NIGHTS TILL 10:00 P.M.
385-4424
JAMES BAY SQUARE, SIMCOE AND MENZIES 6-22

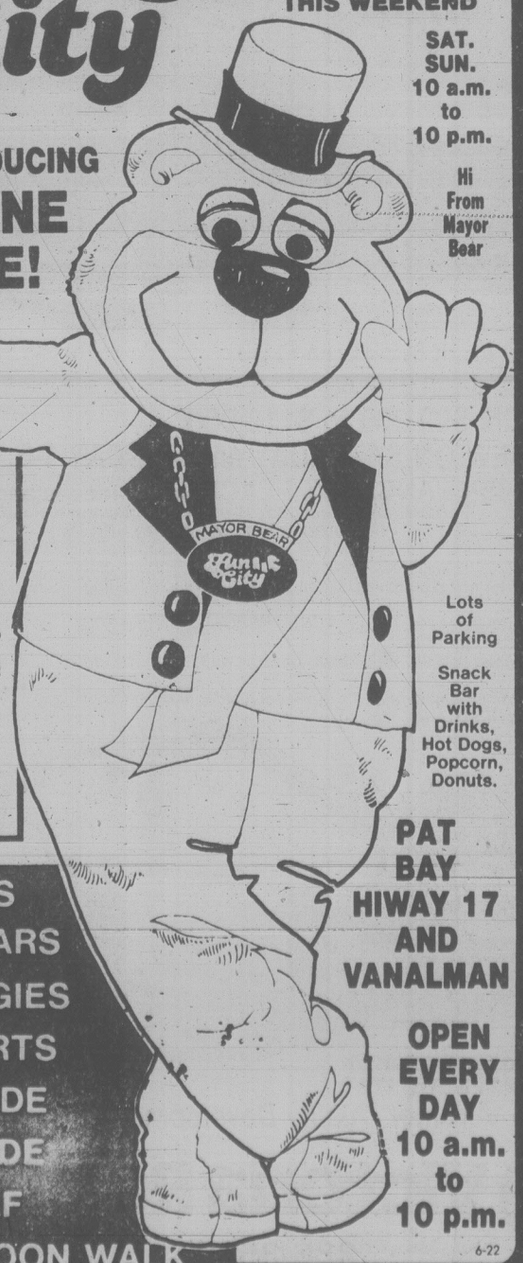
ITALIAN DINNER SPECIAL
Veal Scallopini
Ravioli, Garlic Bread, Choice of Soup or Salad
3.99
Served from 4 p.m. Sunday and Monday
Gatsby's Family Restaurant
Reservations, 388-5513
ROYAL OLYMPIC HOTEL
642 Johnson St. 6-22

Special
Gondola pizza
Chicken Cacciatore $3.95 PER PERSON
Pieces of succulent chicken prepared in an incomparable spice-blended sauce, served with spaghetti and garlic bread.
Offer good in restaurant, pick-up and free delivery in the 3-mile radius. Friday, Saturday, Sunday, June 22, 23, 24. Saturday delivery starts at 12 noon. Try our new children's menu.
OPEN FRIDAY AND SATURDAY 'TIL 3 A.M.
1015 FORT ST. 385-1448
OPEN MON. TO SAT. 11:30 a.m.-3 a.m., SUNDAY FROM 4 p.m. 6-22

HARPO'S
JOE HALL and the CONTINENTAL DRIFT
"Toronto's Musical Monty Python"
JUNE 18-23
$3 Weekends $2 Weekdays
Doors 8:00
15 Bastion Square Information 385-5333 6-23
CABARET

KING CRAB NIGHT
EVERY FRIDAY and SATURDAY


8.95 BIG JUICY CRAB LEGS SERVED WITH RICE, VEG. GARLIC BUN & HOT DRAWN BUTTER
INNHOES
1314 GOVERNMENT ST.
CALL 383-0913 for reservations

Fun City
GRAND OPENING THIS WEEKEND
SAT. SUN. 10 a.m. to 10 p.m.
NOW INTRODUCING PAY ONE PRICE!
Here Is How It Works:


Hi From Mayor Bear
PAY ONE ADMISSION PRICE, RIDE OUR ATTRACTIONS ALL DAY AS OFTEN AS YOU WANT, MORE FUN FOR YOUR MONEY.
6 to 9 years and over 65: 2.75
10 years and over: 4.75
5 years and under: FREE
Lots of Parking
Snack Bar with Drinks, Hot Dogs, Popcorn, Donuts.
PAT BAY HIWAY 17 AND VANALMAN
OPEN EVERY DAY 10 a.m. to 10 p.m.
GO-KARTS
BUMPER CARS
DUNE BUGGIES
SUPER-KARTS
FUN ARCADE
GIANT SLIDE
MINI GOLF
KIDDIES' MOON WALK
6-22

NASHVILLE, B.C.
The Big Cabaret
Featuring
HOMEBREW
Fri. and Sat. 9 p.m.-2 a.m.
ERNIE FULLERTON For Your Dining Pleasure 7-9
2915 DOUGLAS ST. INGRAHAM HOTEL 385-6731 6-16

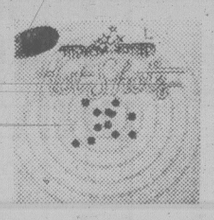
TOKAJ VILLA
(WEEKEND SPECIAL)
Friday and Saturday Nights
HUNGARIAN COMBINATION PLATE
★ Wiener Schnitzel ★ Cabbage Roll ★ Chicken Paprika
Dinners include our famous Hungarian goulash soup or salad bar. 6.95 per person
Tokaj Villa HUNGARIAN RESTAURANT
1122 YATES ST.
383-4732
AMPLE FREE PARKING
OPEN MON. TO SAT. 6-22


SUNDAY FAMILY BRUNCH
11 a.m. to 2 p.m.
OVER 20 HOT AND COLD DISHES INCLUDING GLAZED BAKED HAM carved to your liking.
Adults $4.95 Children under 12 $2.95
Amity's RESTAURANT
Colony MOTOR INN
2852 DOUGLAS 385-2441
"Meet Your Friends Tonight at Amity's" 6-22

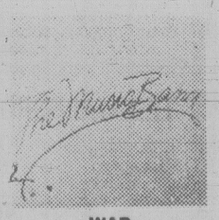
NEW DAVID BOWIE "LODGER"

RECORD 4.49 RCA TAPE 4.99

RCA "BOWIE" RCA "BOWIE" RCA	RECORD	TAPE
"RISE AND FALL OF ZIGGY STARDUST"	4.79	4.99
"ALLADIN SANE"	4.79	4.99
"DIAMOND DOGS"	4.79	4.99
"YOUNG AMERICANS"	4.79	4.99
"CHANGESONEBOWIE"	4.79	4.99
"MAN WHO SOLD THE WORLD"	4.79	—
"SPACE ODDITY"	4.79	4.99
"STAGE" (2 LP SET)	6.99	7.99
"PIN UPS"	4.79	4.99
"DAVID LIVE" (2 LP SET)	6.99	7.99
"STATION TO STATION"	4.79	4.99
"LOW"	4.79	4.99
"PETER AND THE WOLF"	4.99	4.99
"HEROES"	4.79	4.99

MCA

TROOPER "Hot Shots"

NEW ENGLAND "New England"
MCA

ORLEANS "Forever"

WAR "The Music Band"
RECORD 3.99 TAPE 4.99 MCA

SPYRO GYRA "Morning Dance"


NEIL DIAMOND "20 Golden Greats"

OLIVIA NEWTON-JOHN "Totally Hot"

TANYA TUCKER "TNT"
MCA MCA MCA
DIXONY HOUSE BAND "Fighting Alone"
ROBERT JOHNSON "Close Personal Friends"
HOT CHOCOLATE "Everyone's A Winner"

a&b sound
RECORDS 641 YATES
LARGEST SELECTION OF RECORDS AND TAPES IN VICTORIA
TAPE 637 YATES

Police launch shooting inquiry

An investigation is under way into the police shooting of a suspected prowler in a dry-cleaning store in Brentwood Monday night.

Central Saanich police chief Bob Miles said today the investigation, required under the firearms regulation section of the Police Act, is being carried out by Sgt. Ross Yuill, a veteran member of the department.

Miles said Yuill is expected to complete his report early next week.

On Monday, Const. Neil Lang, 43, a 13-year member of the force, was investigating a break-in at Fay's Brentwood One Hour Cleaners when he was confronted by a man carrying what Laing took to be weapon.

Laing fired a warning shot and ordered the man to drop the object. When the man didn't, Laing fired three more times. Two of the shots struck the man in his chest and shoulder.

The man, identified as John Pilatzke, 32, of 4533 Densmore remains in stable but improving condition in Victoria General Hospital.

School worker jailed after theft scandal

OTTAWA (CP) — A high school technician who encouraged a student to steal cars was sentenced Thursday to one year in jail by County Court Judge Jean-Marie Bordeleau.

Bordeleau said Edmond Racine, 34, had shown no scruples whatever when he helped a La Salle high school student dismantle a stolen car and later recruited him to steal again.

Racine pleaded guilty to two charges related to auto theft.

Vote set for Saturday

A referendum Saturday will ask Metchosin residents whether they want the Capital Regional District to borrow up to $725,000 on their behalf to purchase the Metchosin golf course and an adjacent 15 acres for recreational purposes.

But even if the expenditure is approved the outcome of the proposal will remain in doubt until July, when the provincial government indicates whether a $216,000 grant will be forthcoming.

The proposal envisages leasing the golf course to the Metchosin Golf Club, whose lease payment to the CRD would cover annual debt charges on the course itself.

Residents have been told that debt charges on the 15-acre tract would amount to $9,820 per year over 20 years.

To a homeowner whose property is assessed at $60,000 the annual cost is estimated at $7.56, before the homeowner grant is taken into account.

Equestrian facilities, tennis courts and softball and baseball fields are some of the uses proposed for the land.

Polls will be open from 8 a.m. to 8 p.m. Saturday at Metchosin Elementary School, 611 Happy Valley Road.

Entertainment Guide

THE BUTCHART GARDENS — 75th Anniversary — Open every day of the year — Gates now open 9 a.m. to 11:00 p.m.

ROMANTIC NIGHT ILLUMINATION — Every evening, the entire 35 acres, the Ross Fountains — transformed into a fairyland at dusk.

THE BUTCHART GARDENS ENTERTAINMENT — Every evening "The Butchart Gardeners" provide musical fun for adults and children 7:30 p.m. to 9:30 p.m. followed by Walt Disney Cartoons.

THE BUTCHART GARDENS RESTAURANTS — The Butchart Dining Room 10 a.m. to 7:30 p.m. . . . The Greenhouse Restaurant 11 a.m. to 7 p.m. . . . Coffee Bar always open.

THE BUTCHART GARDENS SEED/GIFT SHOP — Choose seeds of your favorite flowers specially packaged in the Gardens.

35 ACRES OF GARDENS — An invigorating stroll through these majestically beautiful gardens followed by tea or a fine meal in one of our restaurants combines for a fine outing.

FOR FURTHER INFORMATION — Phone 652-2222.

STRATHCONA HOTEL — British Columbia's largest night-life centre, 919 Douglas St., 383-7137. Featuring "THE OLD FORGE" Nightclub with live music of "THE BROTHERS FORBES AND FRIENDS." 3 Discotheques — "THE STING," "THE CUCKOO'S NEST" and "IVY'S" and a unique lounge called "BIG BAD JOHN'S" featuring Hillbilly atmosphere. Luncheon served daily in "THE STING" and lunch and dinner served in the "CUCKOO'S NEST."

CENTURY INN — ENTERTAINMENT PLUS!! "FORTY THIEVES DISCOTHEQUE" — Officially rated the Island's No. 1 Disco — Victoria's only total dance experience in an Uptown Cabaret atmosphere — Best Sound, Best Light & Fog Show, 3 rooms, free attendant parking. "OUR PUB" presents the best exotic dancing in town daily noon to 6 followed by Disco Dancing 'til midnight. Century Inn, Pandora at Government on Centennial Square, 383-1151.

STEWARTS — Presents dining with Louise Rose, lunch with George Essihos in Market Sq., 388-7021.

RED LION INN — Victoria's total entertainment centre.

STUDIO '66' — Dine and Dance to your favourite Stars . . . a sound and light extravaganza.

TONY ENG Magician tonight.

OLD COUNTRY TEA GARDEN—"THE GAZEBO" — 5460 Old West Saanich Rd., specializing in English Scones and Devonshire Cream, Fresh Strawberry Shortcake. Light lunches also served. Enjoy a pleasant afternoon in a country garden setting. Open 11:30 a.m.-5:00 p.m. (Closed Mondays)

Amity's LOUNGE
Now appearing from 8:30
"GEORGIA & RAY"
Colony MOTOR INN 2852 DOUGLAS 385-2441
"THE PLACE WHERE THINGS ARE HAPPENING" 6-18



FOR ONE WEEK ONLY
BUDD HOLMES
Keyboard Stylings — Playing at
FRED'S GUEST HOUSE RESTAURANT
1813 Douglas Street. North of The Bay
Authentic Bavarian Cuisine — Schnitzel, Veal Tenderloin.
Phone For Reservations 386-8998

Amity's RESTAURANT
AMITY'S DINNER SPECIAL
"RACK OF LAMB"
Includes salad, vegetables, wild rice, mint sauce, fresh fruit, hot bread, served at your table.
8.95
Friday & Saturday Open Until 2:30 A.M.
Colony MOTOR INN 2852 DOUGLAS 385-2441
"Meet Your Friends Tonight at Amity's" 6-18

THE Arena
ROLLER SKATING
VIC REC
TONIGHT
8 to 10 p.m.

THE NEW Fritzl's RESTAURANT
In the Beautifully Restored Cosy Old House Corner of Simcoe and Menzies
11 a.m. to 11:30 p.m. TUESDAY TO SUNDAY
BRING YOUR FAMILY FOR OUR BEAUTIFUL SUNDAY BRUNCH
11:00 to 2:30
5.95 Per Person
PRIVATE ROOMS available for Special Parties of up to 50 people
RESERVATIONS 382-4202
6-21

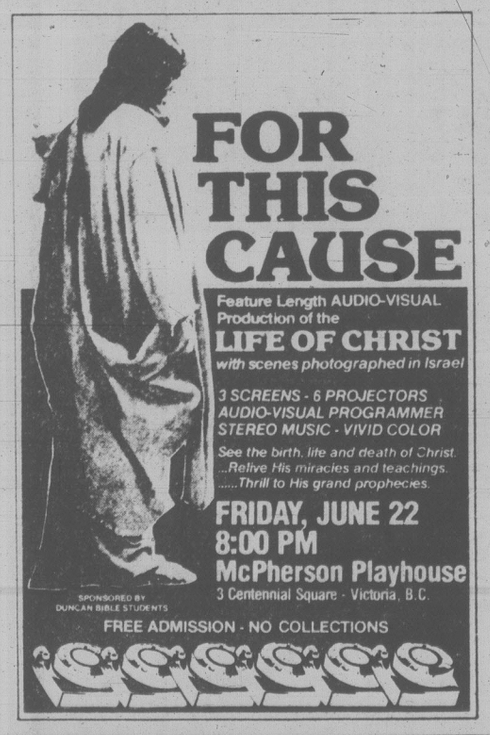


PERIKLIS
MEDITERRANEAN RESTAURANT
OPEN SEVEN DAYS A WEEK
11:30 a.m. to 3 p.m. and 5 p.m. to 11:30 p.m.
LUNCH and DINNER
ENJOY GREEK CUISINE and GREEK DANCERS NIGHTLY
also FLOOR SHOW THURS., FRI. and SAT.
RESERVATIONS 386-3321 6-21 531 YATES ST.



The Waddling Dog Inn
652-1146
AMERICAN EXPRESS, MASTERCHARGE, CHARGEX
PATRICIA BAY HWY. at Mt. Newton X, Saanichton 6-15
THIS WEEK'S SPECIAL
PATE MAISON *with Melba Toast*
CHEF SALAD
ROAST PRIME RIBS of BEEF *Yorkshire Pudding*
PARISIENNE POTATO
FRESH VEGETABLE
ICE CREAM PUFF *with Chocolate Sauce*
COFFEE
$12.95

Felice's DINING LOUNGE
ON THE WATERFRONT WITH VICTORIA'S MOST SPECTACULAR VIEW OF THE INNER HARBOUR
"MEMBER OF WORLD FAMOUS ITALIAN CUISINE"
FELICE'S PRESENTS A RARE TREAT!
OPEN FOR LUNCH TUES. to FRI. 11:30 to 2:00
ROAST PHEASANT In White Wine and Grapes, served En Flambe at your table, Soup or Salad, Potato, Fresh Vegetables, Garlic Bread, Baked Alaska Glambe, Beverage. FOR TWO $24.95
STEAK 'N QUAIL Quail in Black Cherries, Port Wine and Brandy, Soup or Salad, Garlic Bread, Fresh Vegetables, Potato, Beverage. PER PERSON ... $11.75
RESERVATIONS RECOMMENDED 385-4497
REGULAR MENU *ALSO AVAILABLE from* $5.95
1218 WHARF STREET AT THE FOOT OF YATES
OPEN DAILY FROM 5:30 P.M., LUNCH TUES. TO FRI. 11:30 to 2:00
EXTRA PARKING AVAILABLE ON THE WATERFRONT



FOR THIS CAUSE
Feature Length AUDIO-VISUAL Production of the
LIFE OF CHRIST
with scenes photographed in Israel
3 SCREENS - 6 PROJECTORS
AUDIO-VISUAL PROGRAMMER
STEREO MUSIC - VIVID COLOR
See the birth, life and death of Christ. ...Relive His miracles and teachings. .....Thrill to His grand prophecies.
FRIDAY, JUNE 22
8:00 PM
McPherson Playhouse
3 Centennial Square - Victoria, B.C.
SPONSORED BY DUNCAN BIBLE STUDENTS
FREE ADMISSION - NO COLLECTIONS



Appearing in
The upstairs Lounge
Paul's Motor Inn
1900 Douglas
MARLON & LOA
Victoria's Finest Lounge Entertainment
WEDNESDAY THROUGH SATURDAY
from 9 p.m. nightly
MEALS SERVED ON REQUEST
Appropriate Dress Required
No Blue Jeans
6-23

Every Teacher in School Wanted to FLUNK HER... But Nobody Dared!
Malibu High



Starring STUART TAYLOR
KATIE JOHNSON · PHYLLIS BENSON
WE'VE MOVED!!
Classes Resume Tonight at the
QUADRA THEATRE
NIGHTLY AT 7 and 9
QUADRA Quadra at Hillside 382-3370
Some violence, frequent nude and suggestive scenes (B.C. Director)

THE LAUGHTER STARTS TODAY!
MATINEES EVERY DAY
"ONE OF THE FUNNIEST COMEDIES OF THE YEAR..." —Los Angeles Times
The FIRST Certified Crazy Person's Comedy.
Alan Arkin and Peter Falk are hilarious in "The In-Laws" — Time Magazine
PETER FALK
ALAN ARKIN
THE IN-LAWS
PETER FALK · ALAN ARKIN in An ARTHUR HILLER Film "THE IN-LAWS"
MATURE WARNING: Some Swearing (B.C. Director)
DAILY (FEATURE) AT 1:30, 3:30, 6:45 and 9:00 P.M.
AVOID LINE-UPS — ATTEND MATINEE PERFORMANCES
towne cinema
AIR CONDITIONED 382-5922/808 DOUGLAS IN NOOTKA COURT

At times, a day player graduates

Scott's World

By VERNON SCOTT
United Press International

HOLLYWOOD (UPI) — Day players constitute the preponderance of Screen Actors Guild members, men and women who earn a precarious living with small parts in movies and television.

They are a cut above screen extras, who have their own guild. But day players are paid on a daily basis and usually are hired to read only a few lines.

Virtually thousands of day players are seen as cops, doormen, cab drivers, waitresses, hairdressers or newspaper reporters filling out casts with minuscule roles. Necessary but negligible.

Extras are a different breed. Many are not actors at all. They are resigned to being "atmosphere people," the faces in the crowd at football games or banquets. They are allowed to shout or applaud but not to read lines.

Not so the day player who dreams of becoming a full fledged actor, hired by the week or the month. Rare is the day player who doesn't believe that stardom is just around the corner.

Occasionally a day player does lift himself from the pack and establish himself as a bonafide actor.

Such a one is Gordon Jump who plays Arthur Carlson, the choleric radio station owner in the TV series *WKRP In Cincinnati*. It took Jump 15 years in the trenches to finally find his niche.

A tenacious, heavy-set, balding man with melancholy eyes, Jump arrived in Hollywood in 1963 to fulfill his dream of becoming an actor after years of working in radio, usually as a production assistant, in Topeka, Kan., Dayton, Ohio, and New York City.

He supported himself, his wife and two daughters, as a lecturer for a cemetery, teaching special classes in radio at Southern California, punching out credit cards for an oil company and whatever else he could find.

"Commercials took the place of a repertory company for me," Jump said recently. "I got most of my on-camera training in commercials.

"You convince yourself there's a part out there somewhere that's perfect for you and if you have the discipline to hang in there long enough you and the role will find each other."

That was precisely the case a couple of years ago when the producers of the *Soap* series were looking for a blustering, inept chief of police. Jump auditioned for the part and was astonished when he was told he had the part.

"Last year, although I had another year to run on my contract, the *Soap's* director, Jay Sandrich, wanted me for the part for the station owner in *WKRP*.

"The *Soap* producers were good enough to write me out of the script and I became Arthur Carlson, another role that I knew was just right.

"Carlson is a combination of the men who mismanage radio stations, types I used to work with in my radio days."

Jump harbors little hope of superstardom, but it's not important. Gordon Jump is satisfied that he's no longer a day player and probably never will be again.

Sportsmen fined

QUEBEC (CP) — The Quebec Tourism, Fish and Game department handed out fines to 9,372 violators of fish and game regulations, adding $627,968 to public coffers. The totals are slightly lower than last year, the department said in a statement.

CTV gets prize for concert

PRAGUE (Reuter) — A film produced by the Canadian Television network won the award for the best TV interpretation of a concert work at the Prague international television festival Thursday.

The film won the award on the strength of using Igor Stravinsky's ballet score *The Rites of Spring* as its background music.

A West German TV film of the ballet won the main prize in the category.

The main prize in the drama category went to the Soviet production *Arvika*.

British directors Anne Head and Brian Parker won the best directors award with the BBC entry Donald and Sally in the best drama category.

The Irish TV program, *With Deep Regret*, was awarded the prize for the best screenplay.

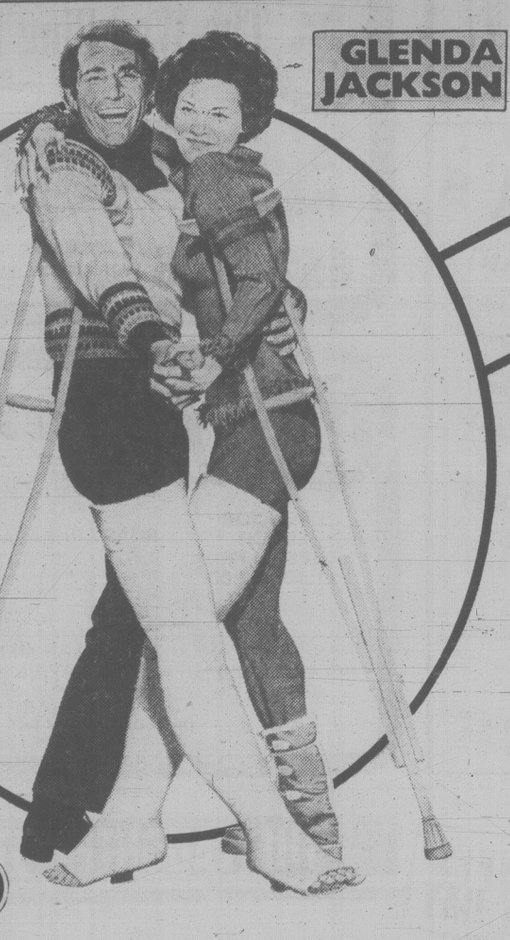
French actress Marie Jose Nato won the prize for best performance for her role in the French entry *Storm Above Home*.

The Spanish entry *The Second Tree of Guernica* won the Czechoslovak television viewers' prize while the press prize in the drama category went to Austria's *All Are Almost Widows*.

WARNING:
Love can be hazardous to your health!

GEORGE SEGAL

GLENDA JACKSON



LOST AND FOUND

ARNOLD KOPELSON Presents
A MELVIN FRANK Film
GEORGE SEGAL · GLENDA JACKSON
LOST AND FOUND
co-starring
MAUREEN STAPLETON · HOLLIS McLAREN · JOHN CUNNINGHAM · PAUL SORVINO
Executive Producer ARNOLD KOPELSON · Written by MELVIN FRANK and JACK ROSE

MATURE Occasional Coarse Language *(B.C. Director)*

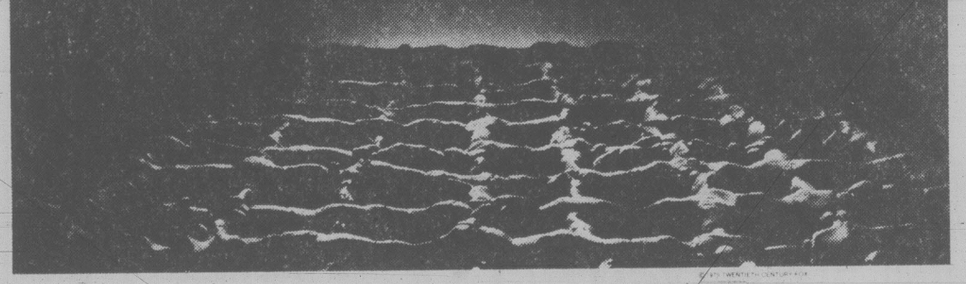
odeon 2
780 YATES STREET
383-0513

NIGHTLY 7:15, 9:10
MATS. FRI., SAT., SUN. 1:30, 3:20, 5:15

A L I E N



In space no one can hear you scream.



TWENTIETH CENTURY-FOX PRESENTS A L I E N
TOM SKERRITT SIGOURNEY WEAVER VERONICA CARTWRIGHT HARRY DEAN STANTON
JOHN HURT IAN HOLM and YAPHET KOTTO AS BRETT PARKER
EXECUTIVE PRODUCER RONALD SHUSETT PRODUCED BY GORDON CARROLL, DAVID GILER and WALTER HILL DIRECTED BY RIDLEY SCOTT
STORY BY DAN O'BANNON and RONALD SHUSETT SCREENPLAY BY DAN O'BANNON MUSIC JERRY GOLDSMITH
PANAVISION® EASTMAN KODAK COLOR® PRINTS BY DELUXE®
RESTRICTED NO ADMITTANCE TO PERSONS UNDER 18
MOTION PICTURE SOUNDTRACK AVAILABLE ON 20TH CENTURY-FOX RECORDS & TAPES READ THE WARNER BOOK

WARNING: Some Frightening & Gory Scenes *(B.C. Director)*

NIGHTLY 7:00, 9:30
MATS SAT., SUN. 2:15, 4:30

haida
808 YATES STREET
382-4278

CANADIAN ODEON THEATRES

She lives.
Don't move. Don't breathe.
There's nowhere to run.
She will find you!!



RESTRICTED NO ADMITTANCE TO PERSONS UNDER 18
WARNING: Some Frightening & Gory Scenes *(B.C. Director)*

NIGHTLY 7:15 & 9:15

COUNTING HOUSE 1
BROAD AT BROUGHTON
383-3434

THE PRISONER OF ZENDA



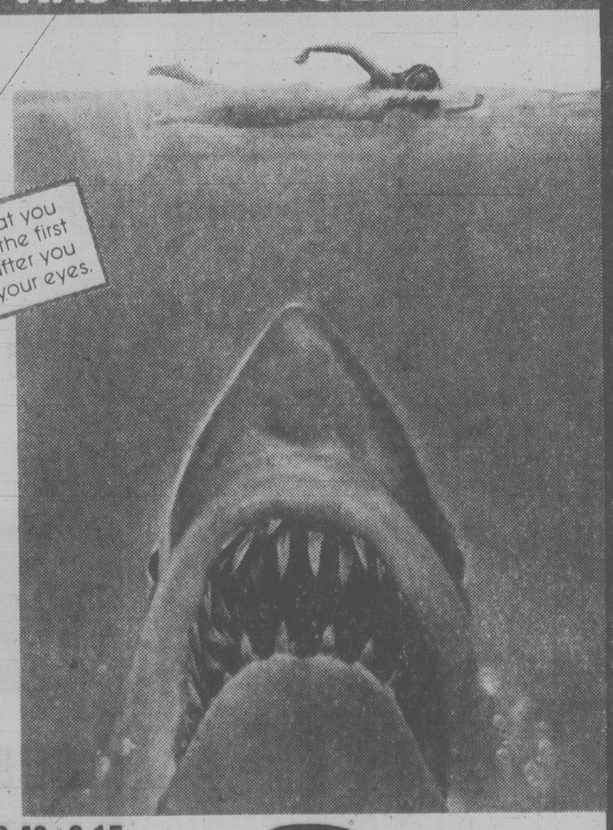
MATURE

NIGHTLY 7:00 & 9:00

COUNTING HOUSE 2
BROAD AT BROUGHTON
383-3434

PROPHECY
The monster movie

IF YOU FORGOT WHAT TERROR WAS LIKE... IT'S BACK



See what you missed the first time...after you closed your eyes.

The Original
JAWS
ROBERT SHAW
ROY SCHEIDER
RICHARD DREYFUSS

odeon 1
780 YATES STREET
383-0513

NIGHTLY 6:40, 9:15
MATS. FRI., SAT., SUN., 1:45, 4:10

MATURE WARNING: Some Frightening & Gory Scenes *(B.C. Director)*

Bowes a shining star



Victoria's own Geoffrey Bowes brings Billy Budd to life

By AUDREY JOHNSON
Times Staff

It's a good handful of years since a group of ardent Victoria theatre fans trouped up to Brentwood College at Mill Bay to see a production of the play, *Billy Budd*.

Quality-minded theatre people knew the director of the play, Gil Bunch, through his notable stage creations in the Victoria area.

Practically nobody knew anything about the teen-ager who brought a striking intensity and heartbreaking simplicity to the role of the tragic young seaman.

His name was Geoffrey Bowes, a name currently being quoted in the Toronto press as belonging to an actor of exceptional attributes, one who may well soon be widely regarded as among Canada's best.

Film, stage and television roles have fallen to the former Victorian, the latest a lead with Ann-Margret (as her son) and Bruce Dern in a Robert Cooper-Ronald Cohen production called *Middle-Age Crazy*. Sequences will be filmed in Toronto and Houston, Tex.

Currently Bowes is appearing in the Toronto Free Theatre production of *Angel City* by the American playwright, Sam Shepard. The *Toronto Sun's* McKenzie Porter describes Bowes as "perhaps the best actor in the company" and showing "compelling, meaningful form ... The transformation scene in which Bowes becomes a long-haired, long-taloned caricature of Howard Hughes in the tycoon's final madness is chilling."

Toronto Star critic Gina Mallet also has high praise for Bowes, calling him "a really delightful actor." In aother article she selects Bowes as one of the three most consistent actors of quality in Toronto's 1978-79 theatre season.

Gifted with a tremendous sense of humor, Geoffrey Bowes was known for his clowning instincts during schooldays in Victoria, where he first attended Glenlyon.

Most teachers thought he ought to settle down and take life more seriously but one teacher, Gil Bunch, understood the performing instinct, the desire to communicate with an audience and the lively intelligence. He did everything possible to encourage development of the talent he knew was there.

Bowes attended the University of Victoria for two years, unfortunately at a period in the theatre department when the emphasis was not on students getting good acting opportunities. Even so, his interest in theatre was intensified by the experience and he continued his extroverted way through three years of the National Theatre School in Montreal.

Bowes has had a number of stage roles with the Toronto Free Theatre and Factory Theatre Lab, plus a season at Stratford. He has been seen in some television programs, including the CBC series, *The Great Detective*, and has prominent roles in three films not yet released, *Old Fish Hawk*, *Something Rotten* and *Self Defence*.

The actor's mother, Olga Bowes, resides in Victoria at 4305 Gordon Head. He also has a talented sister, Deborah, teaching dance at the National Ballet School in Toronto.

Lung cancer kills jungle Japanese

TAIPEI (Reuter) — A member of the Japanese army who spent 30 years in the jungle after the Second World War has died four year after being returned civilization. Li Kuang-hui, 61, died of lung cancer.

Li had been drafted into the Japanese army and sent to Indochina near the end of the war. He remained in the jungle thinking the war was still on until his capture in 1975.

Three Lancers just turned 40. Celebrate tonight.



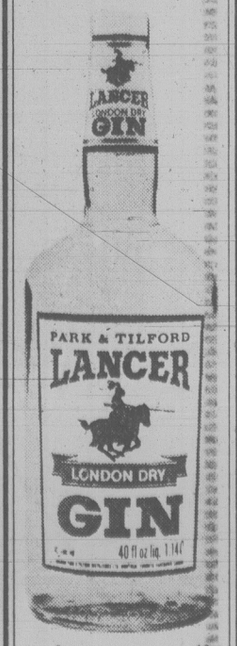
40oz
Also available in 12 and 25 oz.
The practical size!
Park & Tilford Canada Inc.
Vancouver, Canada.

Royal Command just turned 40. Celebrate tonight.



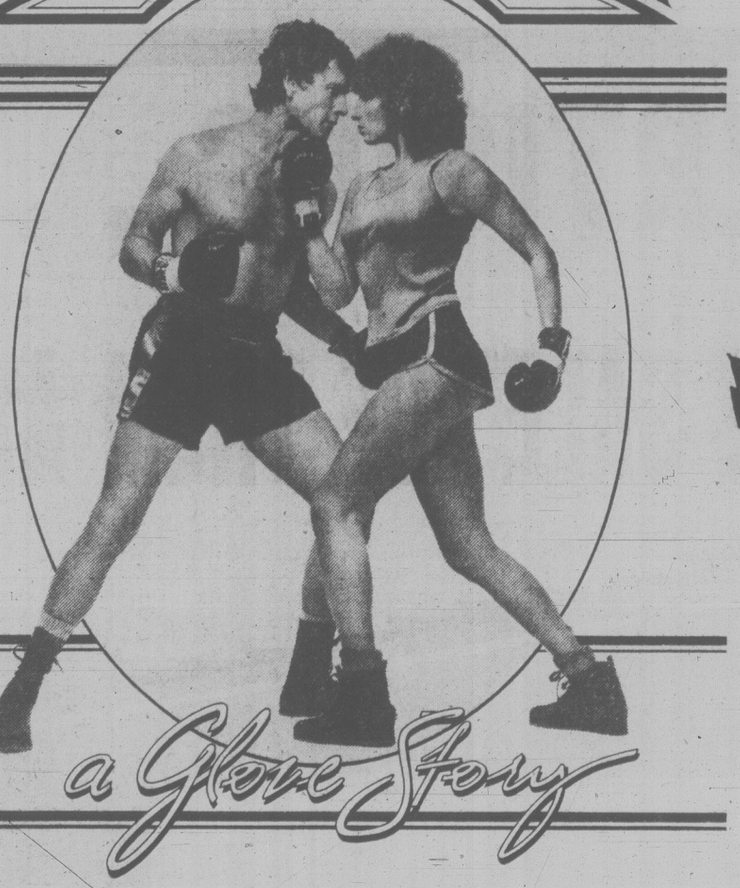
40oz
The practical size!
Park & Tilford Canada Inc.
Vancouver, Canada.

Lancers Gin just turned 40. Celebrate tonight.



40oz
Also available in 25 oz.
The practical size!
Park & Tilford Canada Inc.
Vancouver, Canada.

THE MAIN EVENT



a Glove Story

FIRST ARTISTS Presents
BARBRA STREISAND · RYAN O'NEAL
A JON PETERS PRODUCTION
A BARWOOD FILM
Golden Age $1.00
"THE MAIN EVENT" Also Starring PAUL SAND · Executive Producers HOWARD ROSENMAN and RENEE MISSEL
Director of Photography MARIO TOSI, A.S.C. · Written by GAIL PARENT & ANDREW SMITH
Produced by JON PETERS and BARBRA STREISAND · Directed by HOWARD ZIEFF
Song "THE MAIN EVENT" Written by PAUL JABARA and BRUCE ROBERTS
Performed by BARBRA STREISAND
MATURE Occasional nudity and coarse language (B.C. Director)
CAPITOL 805 YATES ST. 384 6811
STARTS TONIGHT!
Tonight at 7:00 and 9:05 p.m. only.
Sat. and Sun. at 1:35, 3:25, 5:20, 7:00 and 9:05

FAMOUS PLAYERS THEATRES



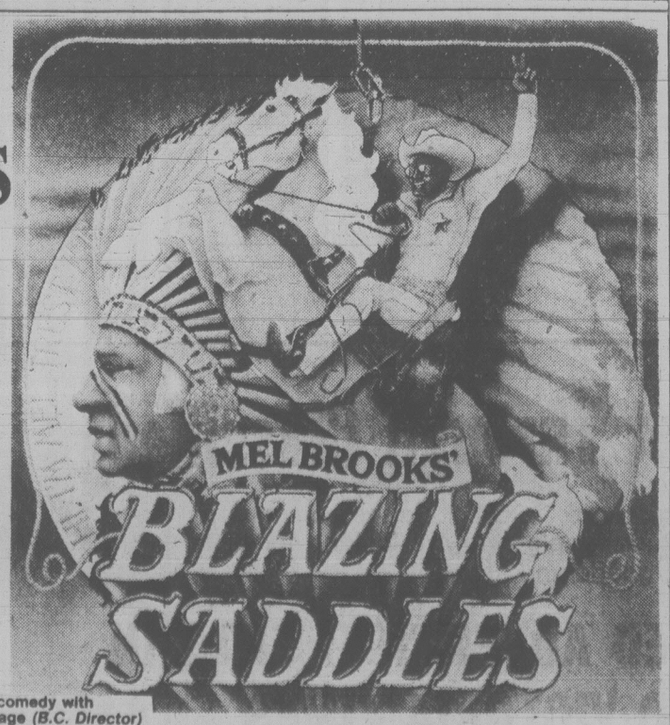
WOODY ALLEN
DIANE KEATON
MICHAEL MURPHY
MARIEL HEMINGWAY
MERYL STREEP
ANNE BYRNE
MANHATTAN
MATURE WARNING: Occasional coarse language and suggestive scenes. (B.C. Director)
CORONET 836 YATES ST. 383 6414
3rd WEEK!
PLEASE NOTE SHOWTIMES—
Tonight 7:15 and 9:15
Sat. & Sun. shows at
2:05, 3:45, 5:25, 7:15, 9:15 p.m.

ALI MacGRAW · DEAN-PAUL MARTIN "PLAYERS" PANCHO GONZALEZ · GUILLERMO VILAS · ION TIRIAC
PLAYERS

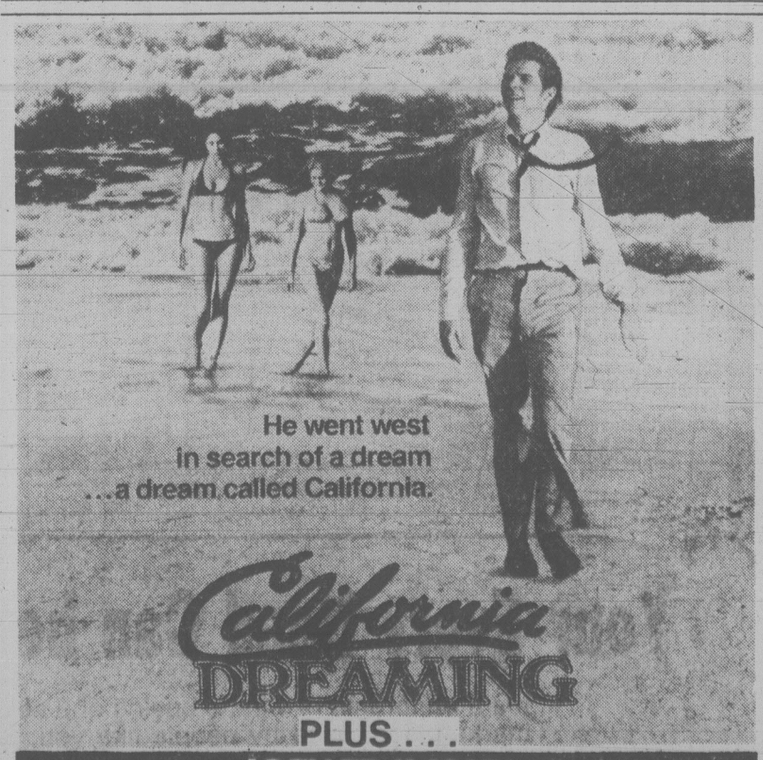


MATURE WARNING: Occasional coarse language (B.C. Director)
OAK BAY 2184 OAK BAY AVE. 598 2213
STARTS TONIGHT!
Showing at 7:00 and 9:00 p.m.
Matinee Sat. 2:00 p.m. only

LAST 7 DAYS OF THE FUNNIEST MOVIE EVER MADE



MATURE WARNING: Parents—A comedy with some coarse language (B.C. Director)
ROYAL 805 BROUGHTON 383 9711
Tonight at 7:00 and 9:05 only.
Sat. and Sun. at 1:30, 3:20, 5:15, 7:00 and 9:05 p.m.



PLUS . . .
EVERY JUNGLE NEEDS A KING. JOEY TRAVOLTA IN SUNNYSIDE NEW YORK CITY 1979.
WARNINGS: 'CALIFORNIA' — Frequent coarse language, some suggestive scenes and dialogue; 'SUNNYSIDE' — Frequent violence and coarse language (B.C. Director)
TILLICUM DR-IN TILLICUM & BURNSIDE 382 7531
STARTS TONIGHT!
GATES 9:15 — SHOW AT DUSK

Capital Scene

Newcombe Auditorium, Provincial Museum, movie, 8 p.m. Sunday, June 24.

Widow's Association, 1 p.m. Sunday, June 24, 1416 Denman.

James Bay Community Centre, wilderness bound for children 8 to 18, now registering, information 384-7184.

British-Isreal World Federation (Canada), 3 p.m. Sunday, June 24, 739 Yates.

Island Cat Fanciers, childrens' cat show, entries accepted from 12 to 12:45 and judging at 1 p.m. Sunday, June 24, Market Square. For information call 478-1636.

Victoria Department of Recreation and Community Services, concert, 2 p.m. Sunday, June 24, Cameron Memorial Band Shell in Beacon Hill Park.

Inter-Cultural Association, childrens day, 11 a.m. to dusk, Tuesday, June 26, Centennial Square.

Victoria Volunteer Bureau, informal orientation session, 7:30 p.m. Tuesday, June 26, 204-620 View.

Esquimalt Chapter No. 41, Order of the Eastern Star, 7 p.m. Tuesday, June 26, United Chapel Hall, 3281 Harriet.

Victoria Handweavers and Spinners Guild, 7:30 p.m. Tuesday, June 26, 3811 Synod.

Oak Bay Seniors' Activity Centre, stawberry social, 1:30 p.m. Monday, June 25, 1442 Montery.

Victoria Department of Recreation and Community Services, fun folk dance, 7 to 9 p.m. Monday, June 25, Outdoor Cameron Bandshell in Becon Hill Park.

Eckankar, introductory talk, 7:30 p.m. Monday, June 25, Humbolt Room, Empress Hotel.

National Film Board, film, 8 to 10 p.m. Tuesday, June 26, Newcombe Auditorium, and festival of childrens' films, 12:15 to 12:45 p.m. Tuesday, June 26 to Saturday, June 30, MacPherson Playhouse, inconjuction of the International Year of the Child.

Parent Finders, 7:30 p.m. Tuesday, June 26, Colwood Centennial Pool, Old Island Highway.

National Film Board, two film series, 12:15 to 1:15 p.m. and 1 to 2 p.m. Monday, June 25 to Saturday, June 30, McPherson Playhouse.

Inter-Cultural Association, folkfest entertainment, crafts, and foods, 11 a.m. to dusk Monday, June 25 to Monday, July 2, Centennial Square.

Cedar Hill Junior Secondary School, awards dinner, 7 to 9 p.m. Monday, June 25, 3910 Cedar Hill Road. For tickets call 477-6945.

Lea's fish debate try squelched by Speaker

Prince Rupert NDP MLA Graham Lea was thwarted Thursday in attempting to launch an emergency debate in the house on an international fishing problem brewing in B.C. waters off his riding.

Speaker Harvey Schroeder delayed making a ruling on a request for an emergency debate through both the afternoon and evening sittings.

Lea said sudden changes by the federal government on the fishing agreements with the U.S. will allow U.S. fishermen into the Canadian waters of Dixon Entrance north of Queen Charlotte Islands.

Lea argued B.C. should immediately press the federal government to enforce the international boundary that keeps American boats out of the Canadian section of Dixon Entrance.

The U.S. fishermen are being allowed in because of concessions granted Canadian maritime fishermen on the East coast, Lea said.

He said it's the same thing all over again on the international negotiations. "B.C. is getting the short end of the stick again."

Before the new treaty is finalized, it is dangerous to let U.S. fishermen in Canadian waters because once they have their foot in the door, it will be difficult to get them out again, the Prince Rupert MLA said.

Lea noted emotions run high on the fishing grounds, and there has been violence over similar issues in the past.

On a related matter, the chief negotiator on the U.S. team has died, delaying even further the lengthy negotiations trying to work out new fishing boundaries now that both nations have extended their international boundaries to 200 miles.

Talks with a new U.S. negotiator are expected to start in September, at the end of yet another fishing season.

BENGALS SIGN PAIR

CINCINNATI (AP) — Cincinnati Bengals have signed their third and sixth choices in the National Football League draft, lineman Barney Cotton and receiver Steve Kreider.

EASY DOZ. IT.

HANDLE

Labatt's BIÈRE PILSENER BEER Excellence

call for 'Labatt's Blue'

THE HANDLE'S COMING BACK... BY POPULAR DEMAND.

CLASSIFIED ADVERTISING . . .

THE BIGGEST "GARAGE SALE" OF THEM ALL!

Your Every Need Can be Met Through Classified!

It's a panorama of what's buying and selling right here, TODAY! It's the community marketplace, used by people like you, to contact people who are looking for just about anything you can name in goods and services.

READ AND USE THE CLASSIFIED ADVERTISEMENTS IN THE DAILY COLONIST AND VICTORIA TIMES

Jobs tight but Gerald's on track



Gerald checks over race results

By AL FORREST
Times Staff

Sandown hired a student during hire-a-student week which is why Gerald Graham is still in Victoria and not on his way to Alberta.

He is part of the film crew at the Sandown Harness Raceway, where he will be employed until fall.

"Maybe after that something permanent will turn up," he said.

Finding employment in Victoria has been far from easy.

"Four of my friends gave up and moved to Alberta to find work. But I'm determined to stay in Victoria if I can."

The key to finding work in Victoria, he said, is to keep on trying and to be flexible about what type of work one is willing to do.

"Getting a job is the essential thing. It could lead to a better one. I hope I will get good references at the end of the racing season."

Born in Thunder Bay, Graham was educated in Toronto. He attended Ryerson College for two years and then got employment as "a very junior technician" in the film department at CBC Toronto.

"I realized I would be nothing more than a technician all my life unless I tried to improve myself so I decided to go to university. I looked at the covers of a number of university calendars and I picked Victoria because it looked the prettiest.

"I'm glad I came and I hope I can stay."

He took two years at UVic, graduating in May with a BA in geography. He is also a fully-qualified teacher.

He checked with the Canada Employment Centre for Students and heard about the Sandown job.

"I had just a little experience with video film but they gave me a chance to show what I could do."

At Sandown he sits in one of the two towers and films each race with a videotape recorder. Another employee is filming simultaneously from the other tower. Both films are fed into a central office in the grandstand where the best angle is selected and the two films are put together as a single record of the race.

Graham finds it exciting work even though the pay is just average. He makes $35 a day, four days a week, which is only $140 but at an hourly rate is something around $6.50.

"It's a perfect summer job and I love it. When the season ends I'm going to have to consider something more permanent. There may be teaching opportunities in the north or I may have to go to Alberta like my friends did.

"But, hopefully, I will find something in Victoria. This summer job may lead to something permanent."

Graham was among 115 students who found jobs through the CEC Student office at 2653 Douglas as of noon Thursday.

Office director Holly Weidner said the jobs included waitresses, sales clerks, car wash, nursing homes, commission sales, switchboard, receptionists, cooks and stock workers.

But there are about 3,000 students still looking for work, so many more jobs must be located, she said. Employers can contact the office at 388-3458 but jobseekers are encouraged to arrive in person and not phone.

Still time to beautify your SUMMER GARDEN

Choose from our wide variety of BEDDING PLANTS including geraniums, begonias, marigolds, etc.



Time to protect your ROSES from black spot and powdery mildew with ORTHO FUNGINEX Reg. 5.99. SPECIAL 4.99

Green up your lawn with GREEN VALLEY 12-4-8 (covers 4,400 sq. ft.)

Cedar Hill GARDEN CENTRE

1550 CHURCH AVE.
Half Block West of Shelbourne
HOURS:
Mon. to Sat. 9:00-5:30
Sundays 10:00-5:00
"Serving Victoria Gardens for Over 25 Years"

6-22

SAANICH PROPERTY TAXES

Payment of your 1979 Taxes must be received at the Saanich Municipal Hall, 770 Vernon Avenue, by FRIDAY, JUNE 29th. Percentage additions will be added to unpaid current taxes, as follows:

6% on July 4th

A Further 4% on Oct. 2

Post Marks on Mailed remittances will not be considered as the date of payment. Payment MUST BE RECEIVED by June 29th.

Homeowner Grants are subject to penalty unless claimed by the proper date. It is not necessary to make a payment on taxes in order to claim the homeowner grant. If you have not received your 1979 Tax Notice, contact the Tax Department, Saanich Municipal Hall. Phone 386-2241.

Ken Middleton,
Collector
Tax Department

The Corporation Of The District Of Saanich

Youth attacked by dogs

KELOWNA (CP) — Greg Mercier received 58 stitches in his arms Wednesday night after the 13-year-old youth was savagely attacked by three German shepherd dogs at his home.

The attack occurred when the dogs went after his terrier and the youth tried to stop them.

"It looked like somebody sliced him with a butcher knife when I saw my boy on the table in emergency," said Hugh Mercier, Greg's father.

Two of Greg's friends who were passing by went to his aid and prevented the dogs from causing more wounds.

"If it hadn't been for those boys, God knows what might have happened," said his father. "Police had warned the owners of these dogs on several occasons but nothing was done about it until now.

RCMP said all three dogs had been destroyed.

Greg's pet terrier suffered multiple wounds to the hindquarters, the underside of its belly and one side was ripped open. The dog, named Sparky, was being treated by a veterinarian and was expected to recover.

Anti-drug man fined for lsd

KAMLOOPS (CP) — A member of an organization which helps drug abusers was fined $350 Thursday and placed on probation for a year after he was convicted in provincial court of possessing 134 doses of LSD.

Arthur Frank Smitheram, 30, a member of the Parents' Alert Society in this interior city, was found not guilty of the more serious charge of possession for the purpose of trafficking.

Smitheram was charged after RCMP found nine doses of the drug in the pocket of his jacket and another 125 doses in an open envelope addressed to him when they entered his home April 5.

The defendant said the drug was not his and suggested someone might have planted it. He told the court he had been involved in both selling and use of LSD about 10 years ago but had since stopped.

Grounded fish boat rescued

The 33-metre fish packer Caledonia of New Westminster, with six people aboard, went aground about 1:15 p.m. Thursday at Kennedy Island, 32 kilometres south of Prince Rupert.

The crew suffered no injuries and was taken to Prince Rupert by the Canadian Coast Guard's buoy tender Alexander Mackenzie.

The packer was pulled free by the tug Cindy Mozel, belonging to Rivtow Straits Ltd., and towed to Prince Rupert.

Saanich to study recycle program

Saanich council will be asked to approve expenditure of $5,360 on a comprehensive study of the garbage recycling potential in the municipality and on developing a program to encourage residents to recycle their waste.

Ald. Howard Sturrock, chairman of the recently appointed citizens' task force on recycling, said today the recommendation was adopted at the group's meeting Thursday night.

He said the funds are being requested to pay for the professional services of a Victoria consulting firm, Enertask Consultants Ltd., which presented a detailed submission outlining how it could assist in the task.

The study program drawn up envisages a substantial portion of the work being undertaken by the task force members themselves on an unpaid basis, with the guidance and help of the consultants, Sturrock explained.

Among the objectives will be:

— An assessment of the volume of recyclable materials now committed to waste and the proportion that might be recovered through a recycling program;

— Based on that information, the development of an appropriate system of collection, processing, storage and shipping;

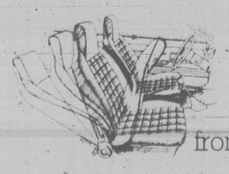
— Studying the compatibility of a recycling program with the Capital Regional District's proposal for an energy-producing garbage incineration plant. ("I happen to think they are compatible," Sturrock said).

GAZZOLA TILE
1020 HILLSIDE
386-8551
6x6 DECORATIVE WALL TILE 75¢ sq. ft.
"Italian ceramic our specialty"

IF YOU CAN FIND A HATCHBACK WITH ALL THIS AT A LOWER PRICE

Here's how to get the best value for your hatchback money. First, check the prices at your Mazda dealer. You'll find there's never been a better time to strike a real bargain on a Mazda GLC. Then, if you think you can do better somewhere else, go ahead and try. But, you'll be back. Because when you get a good look at Mazda's combination of low price, high quality and no-cost extras like these you'll know you've found the best value for your money... anywhere.

GRAB IT!



Full width single unit hatchback door opens wide for easy access to the big cargo area that gets even bigger with the rear seats down.

Body contoured fully reclining front bucket seats for driving comfort.

A 28.8 foot turning circle that takes all the tension out of parking.

A three-year, unlimited distance, anti-perforation warranty with the Mazda name behind it (see your dealer for complete details).



The security of power assisted front disc brakes for sure, smooth stops.



GLC 3-door Sport

Electrically operated rear window washer/wiper and defroster lets you see out back... no matter what the weather.

Much more glass area than you'd expect from most small cars... and tinted windows all around for even better visibility.

Body side mouldings with vinyl inserts to add protection as well as good looks to your car.



Split fold down rear seats for more flexibility and extra cargo space when you need it.

Better gas mileage than just about everybody... and it runs efficiently on regular grade fuel.



And a Mazda dealer who's ready to deal. Right now. It's your chance to get the car you want at a real bargain price.



MAZDA GLC HATCHBACK. GRAB IT!

mazda

Now's the time to buy at:

PACIFIC MAZDA

810 Johnson Street • 385-1451

Dealer licence number D02073A

The Art Gallery is reaching out for those who mistakenly think it is a luxury place only for the city's elite . . . director Roger Boulet says the collections are for 'old, young, rich and poor'

By AUDREY JOHNSON
Times Staff



Ceramic trout, a sculpture by Neil Dalrymple, draws young gallery visitor Monica L'Esperance

The gallery invites you

Photos by Bill Halkett and John McKay

The Art Gallery of Greater Victoria? They show a lot of this modern stuff, don't they?

No, I don't go there. I figure it's for the fat cats in our society.

Yes, I go quite often. Some of it's great but some things I can't stand.

It's a luxury; nice but not necessary.

I don't know anything about art. Where is it anyway?

If we can't afford proper hospital care we can't afford an art gallery.

Those were some of the more negative answers during a random posing of the question: How do you feel about the Art Gallery of Greater Victoria? Do you go there sometimes?

There were a lot of answers that ranged from favorable to enthusiastic. But what is of concern at this point is not the committed — the gallery has a dedicated membership of 2,300 including 90 corporate members. It's the uncommitted the gallery staff would like to reach out to and bring within its orbit.

What Director Roger Boulet and his staff — Robert Amos, assistant director, Margaret Bell, curator of decorative arts, Willard Holmes, curator of contemporary art — are specially interested in is the introduction of the gallery to more people as a resource place, a graphic history of man's creativity, a rich supplement to the educational process.

Or quite simply, a happy and inspiring place to spend an hour or so.

"Too often people come into a gallery subconsciously looking for what they don't like," says Boulet. "And of course they find it in some room, because no gallery worth its salt can show only one kind or one period of art.

"But what many people don't like, such as contemporary art for instance, is always balanced by showings of traditional and historical works of some kind."

The value of a well-managed gallery and art museum such as this one at 1040 Moss, a peaceful area on the city's perimeter, is quite apart from any controversy and pleasures that might arise from temporary exhibitions. It lies principally in the fact that it is a gathering place for what is beautiful and permanent out of our past and vital in reflecting our present.

There is these days a great surge toward protecting heritage places. But only the environment and expertise associated with an art museum like the gallery here can protect some of the most irreplaceable aspects of our heritage.

Excellence of the gallery, which is owned and operated by a society, not by the city, led to its being appointed one of a few associate museums under the National Museums Corporation of Canada.

Gifts from art collectors have flowed to the gallery in an ever-increasing stream. More and more attention is being paid to it by mainland collectors who demonstrate a preference for it above any other B.C. gallery.

In the last year alone, according to Director Emeritus Colin Graham, an estimated $350,000 worth of great art works have been received, including a large A.Y. Jackson painting and the Anne Pearson collection of 18th century English porcelains and furniture.

Is this place a luxury we can't afford? Is it a place for the rich elite?

On the contrary, it is a place we cannot afford to ignore, that should be an extreme object of civic pride as the repository of great collections held in public trust.

And despite being consistently under-financed, "there is no way we want to raise admission prices (from the current 50-cent adult 25-cent student rate)" says Boulet. "The collections are for everybody, old and young, rich and poor.

"We are fortunate that the federal government looks so well on us," he says. "The total federal contribution to this gallery since 1973 has been 48.5 per cent of our operating budget, the highest of any private gallery in Canada. The influx of federal funds is based on our demonstrated will to make our collections accessible to all in the Victoria area, in the province and in Canada."

Boulet compares the large federal contribution to the province's 19 per cent and the municipalities' 8.5 per cent — an entirely inappropriate division he feels, considering the gallery's major services are provided to the people of Greater Victoria and the province.

"The proportions of financial support have not gone unnoticed," he says.

A recent letter from the National Museums suggests that substantial core-funding grants might cease if the level of non-federal support does not increase substantially. It's significant that for the first time a condition is made that 25 per cent of the 1979-80 grant of $90,000 must be spent on out-of-province activities."

In the last five years, the National Museums of Canada has contributed $1.2 million, the province $618,000, Canada Council $351,000 and the Victoria Intermunicipal Committee $340,000. Out of the latter, $85,000 was returned to the city in taxes.

The gallery's total operating budget for 1979-80 is $472,430. It's interesting to note that in Saskatoon, a city roughly the same size as Victoria, the gallery has a total operating budget of $579,000 to which the municipal contribution is a handsome 61.4 per cent.

"When the provincial government can boast of a predicted surplus of $145 million and an accumulated lotteries fund of $19 million, supposedly for recreational and cultural activities, it is not a presumption to suggest that provincial support to museums and art galleries in this province be increased," says Boulet.

"It is only then that museum collections can become more fully accessible to the public, both physically and intellectually."

As a purchasing fund for the Victoria gallery has been virtually non-existent throughout its history, the gallery is deeply beholden to the various private collectors who have favored it with constant and generous gifts. For instance, Isabel Pollard for the superb Asian collection and the recent unparalleled acquisition of the Pearson porcelains.

Much early B.C. art is being lost to places outside the province, says Boulet.

"We ought to be able to mount a show illustrating the development of Canadian art for school children without having to borrow extensively. We have no Krieghoff and no Lawren Harris, for example."

Considerable attention is paid to serving schools, hospitals, the handicapped with all parts of the gallery accessible to wheelchairs.

One of the volunteer groups, the docents, assists in these programs. The docents are a group of women who attend lectures given by staff members and are on call to provide guided tours whenever needed.

School children and their teachers are enthusiastic explorers of the gallery but are inhibited by lack of funds for busing. For transportation to museums (as well as salmon runs), School District 61 provides only $1,200 spread over 60 schools, which amounts to about six cents per student.

Visually educated children are more aware of environment and quality of life than those who are deprived in this way, Boulet says.

"No one needs a fantastic amount of specialized education to go into an art gallery and gain measurably from the experience," says Boulet.



Director Roger Boulet discusses pieces of Worcester in Pearson Collection with Margaret Bell, curator of decorative arts



Lighted display area receives the attention of 'preparator' Robert Brinton before opening of Anne Pearson porcelain exhibit

Volunteer docents take notes preparing for guided tour duties



Children screaming - caretaker

An apartment block caretaker and his wife discovered the strangled body of a 26-year-old tenant in her bedroom after returning from a car trip to Nanaimo, a B.C. Supreme Court jury was told Wednesday.

When Robert Burke and his wife, Jane, who now live in Toronto, returned about 4:30 p.m. May 14, 1978, to the Queens Avenue apartment they were met in the parking lot by the two children of Janice Forbes.

The children looked upset and all four went to the mother's suite and Burke opened the door with his master key.

He said the children and his wife were screaming and he saw the mother lying face-down between the bed and wall with her hands tied behind her back and one leg tied behind her to her neck with a cord about 12 inches long.

The children were taken to the Burke suite where they spent the night.

Burke and his wife were testifying in the fourth day of the trial of Tommy Ross Jr. of Los Angeles, accused of first-degree murder in the death of Forbes.

Burke said he and his wife had planned to go to Nanaimo. The building elevator had broken down and he saw Forbes about 11 or 11:30 a.m. just before leaving to give her a key to let the elevator repairman in. The door to her suite was closed but unlocked.

He said she seemed normal, "just herself."

The next day, he said the children showed him a drawing they had made on an exit door which he identified in a photograph in court. It showed the profile of a person with a peaked cap and thick lips.

He also said jimmy marks on the door jamb of the woman's suite were from an earlier burglary and there were jimmy marks at two other suites.

In cross-examination, he said he had seen the woman's arms at least once and saw what he observed to be needle marks. (Pathologist Dr. John Marsden said earlier he didn't identify any needle marks on the woman but there were bruises on the arm.)

Burke said Forbes showed him her arm while they were walking on Queens Avenue to Central Park two or three weeks earlier.

"She just showed me. I didn't ask," he said.

There were two large bruises on her forearm. Shown a photograph taken after her death of bruises on the inside of her right arm, he said they appeared much smaller than the ones he had seen which he described as quite large with a lot of discoloring.

He said he was not pleased that his wife associated with Forbes.

"I didn't much approve of the use of drugs and she (Forbes) appeared quite proud of it."

He had seen marijuana plants on the balcony of Forbes suite and he did not approve of his wife smoking marijuana and that was another reason he didn't like his wife associating with her.

Mrs. Burke said she and her husband were ready to leave for Nanaimo about 11:30 a.m. and they went to Forbes' suite to leave the keys for the elevator repairman. Forbes was preparing to do her laundry.

She didn't think they were there longer than 15 minutes and Forbes went to the laundry room and her husband spent not longer than 20 minutes fixing the car. Forbes' two children were riding their bicycles in the parking lot. She and her husband left for Nanaimo just before 12:30 p.m.

She said Forbes looked upset when the keys were dropped off, perhaps not as happy as she usually was. In response to later questions, she said Forbes did not seem too pleased with the person she was talking to on the phone when they first entered the suite and seemed sad or disappointed, "she appeared down."

She saw Forbes five or six times a week and they had gone out socially. She had seen a small green transparent glass teapot on the dining room window sill which was usually half full of coins.

The last time she saw the teapot was May 13.

Shown a green glass teapot introduced earlier as an exhibit, she said that was probably the teapot.

(The teapot, police said, had the right thumb print of Ross on it. Police said it was found June 10 on a dresser in the bedroom but apparently not noticed before.)

She said the children said something about the drawing on the exit door when she and Robert arrived back from Nanaimo and before police arrived but it was three or four days later that she saw it.

She said she had seen Forbes snort cocaine once, had seen her get a couple of joints from a sister and that she herself had smoked with her.

Before the judge

A former security guard was jailed for nine months Thursday after pleading guilty in provincial court to passing bad cheques.

Frederick Scholefied, 22, of no fixed address, passed the cheques at area branches of a food chain between April 25 and May 26. More than $500 was involved.

He was ordered to make restitution to the best of his ability when released. In addition, he was fined $5 on each of two driving offences to which he had pleaded guilty.

He had no previous convictions.

Crown prosecutor Don Laughton reminded Judge Harold Alder of the prevalence of this type of offence which he said "seems to be on the increase in the community."

★ ★ ★

A 25-year-old Victoria man who went to jail for 20 days in 1976 for driving while suspended pleaded guilty to the same offence and was sentenced to 30 days.

George Death, 55 Bay, was also sentenced to 14 days concurrent for impaired driving.

The court was told Death was checked in the parking lot of a Sidney hotel in the early morning of May 19 and ordered to take a breathalyser test after he failed physical tests. He had two readings of .14.

When asked by the judge what justification he had for driving while disqualified on the basis of his record, Death said: "There isn't one."

Others pleading guilty to drinking-driving offences and fined $400 were: Douglas Opheim, 24, of 860 Carey; Wayne Tiffin, 20, of 515 Foster; John Currier, 38, of 2440 Sooke; John Herlihy, 25, of 3130 Wishart; Randy Brighton, 20, of 115 Gorge Road East.

★ ★ ★

A Quebec student here for the summer as a camp counsellor was told by Alder he could use a little counselling himself.

Steven Vallee, 18, of Thetford Mines, pleaded guilty to the theft of a hat and shorts from a downtown department store Wednesday afternoon, and was fined $125.

★ ★ ★

A 19-year-old who told the judge he had made positive changes in his life since being charged last January with fraudulently obtaining food was given a suspended sentence plus three months probation.

Gavin Wood, 19, of 853 Selkirk, had pleaded guilty and was making restitution to the owner of a downtown pizzeria.

Deepsea ships in port

(All cargoes are forest products unless otherwise stated.)

Esquimalt — Dalmahoy, oil rig in for conversion.

Victoria — Eastern Moon.

Harmac — Emma Johanna, World Argonaut.

Nanaimo — Leda, Key Glory.

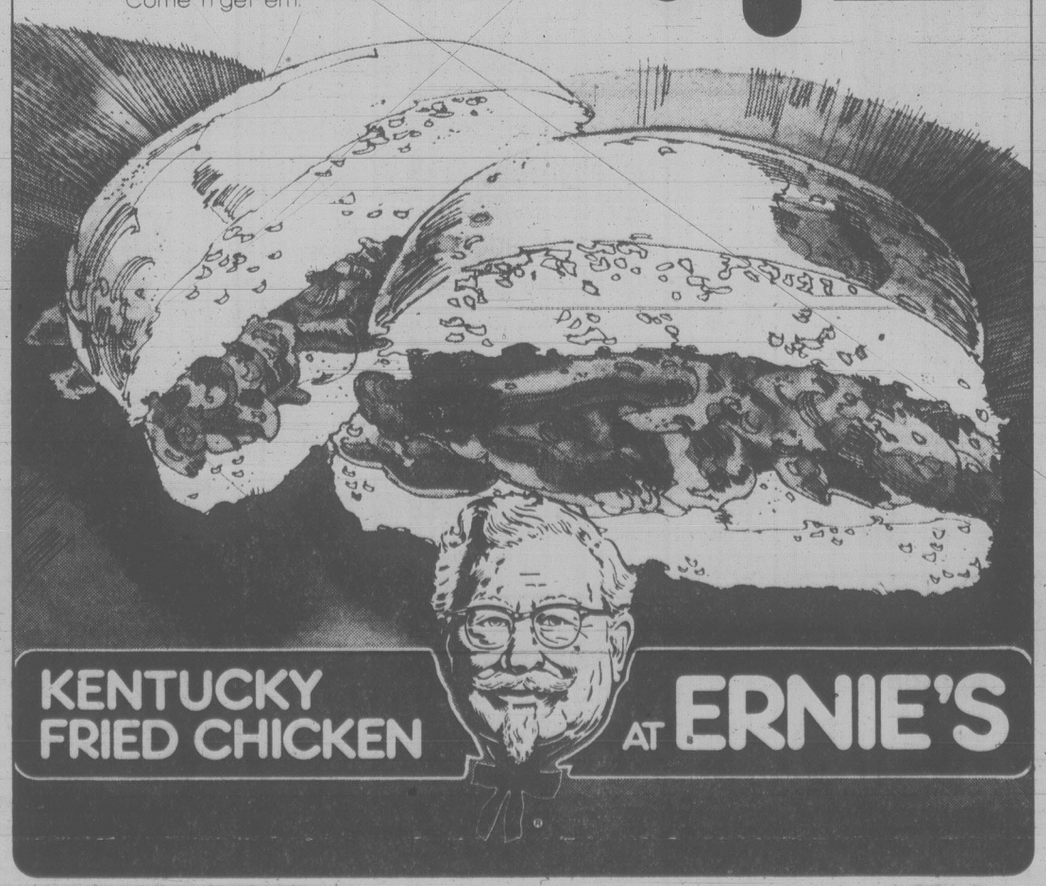
Port Alice — Jalamangala.

Gold River — Arco Endeavour.

Alberni — Chi Trust, Ataman.

MOVING?
Truck Rentals
SUBURBAN 386-6131

GORGE ROAD Garden Centre
BEDDING PLANTS
Still enough selection to brighten your summer borders.
GOOD SELECTION OF SHRUBS
Excellent selection of Tropicals
TO FILL A BLANK CORNER of your garden
475 GORGE RD. EAST
(Next to Revelstoke, formerly Stewart & Hudson)
OPEN MON.-SAT. 9-5:30 SUN. 10-5
6-22

NEW! from the Chicken Colonel
BAR-B-Q CHICKEN SANDWICHES
Country style chicken on a bun.
You'll go wild over the taste of the Colonel's Bar B Q Chicken Sandwich. Mouth watering chicken marinated in our special Bar B Q Sauce and served up on a hot bun. They're great for lunch and they make a super snack, too. Come 'n get 'em.
$1.45

KENTUCKY FRIED CHICKEN AT ERNIE'S

NOW OPEN DAILY EXCEPT TUES.
LUNCH and DINNER
schoor's seafood restaurant
RESERVATIONS
658-1022
4558 Cordova Bay Road
6-11

SHOP-EASY FOODS
Gov't Inspected ● Swift's
SLICED SIDE BACON 1-lb. pkg. 1.49
Gov't Inspected ● Can. Gr. A Beef
CROSS RIB ROAST lb. 1.78
TOMATO JUICE
Libby's Fancy 48 fl. oz. tin 79¢
MARGARINE
Blue Bonnet 3-lb. pkg. 1.69
INSTANT COFFEE
Maxwell House 10-oz. jar 5.49
COFFEE WHITENER
Carnation Coffee Mate 10-oz. jar 1.59
CHARCOAL BRIQUETTES
Grilltime 10-lb. bag 1.69
GREEN PEPPERS
Texas Grown lb. 49¢
GREEN GRAPES
California Seedless Can. No. 1 lb. 99¢
PRICES EFFECTIVE FRI., JUNE 22nd to SUN., JUNE 24th
WE RESERVE THE RIGHT TO LIMIT QUANTITIES
STORE LOCATIONS:
SHELBOURNE PLAZA — COLWOOD PLAZA
230 COOK ST. — CADBORO BAY VILLAGE
2187 OAK BAY AVE. (Oak Bay Closed Sundays)
SUNDAY STORE HOURS: 10 A.M.-5 P.M.
THESE PRICES ARE ALSO AVAILABLE AT
MAVERICK MARKET 880 Esquimalt Rd.
SHOP-EASY FOODS

ICBC to sue

Continued from page 1

likely the changes were lost in the attendant coverage.

McCarthy also said the changes were approved before her appointment to the ICBC board of directors.

The move is a radical departure from the original policy where ICBC paid for injury awards made in civil actions to innocent victims without going after the guilty party to recover the award.

In the past, ICBC would sue for recovery only if the driver was involed in a police chase as a result of criminal activities or was involved in a criminal activity.

Critics of the change in regulations passed by cabinet earlier this year are not so much opposed to the change as they are upset by the fact it was done so quietly.

Lawyer Stu Leggatt (NDP—Coquitlam-Port Moody) said that while the changes are probably good, he is surprised the government would make the changes involving such tremendous responsibilities for all drivers "without shouting them from the rooftops in warning."

Attorney-General Garde Gardom said he was surprised to learn there was little publicity surrounding the move.

"Every driver who takes a drink, then drives, should be aware of the tremendous financial responsibility he faces if he injures an innocent person," Gardom said.

Vancouver lawyer Walley Lightbody revealed the changes with an article in the April-May issue of *Advocate* — a professional publication for lawyers.

"It is of critical importance that lawyers practising in the field of criminal law and civil litigation related to motor vehicle accidents be intimately familiar with this far reaching legislation," Lightbody wrote.

Lightbody said the government has been remiss in not making the changes widely known.

Crash plane

Continued from page 1

mid-flight. They felt the wing separation was probably due to corrosion which weakened the plane's carry-through wing attachment assembly.

They noted inconsistencies in relation to the original aircraft log and the reports kept by the U.S. Federal Aviation Administration which had a record of the previous crash.

Coroner Ken Tasker said in his summary that a declaration concerning the aircraft's airworthiness had been falsified "either knowingly or unknowingly."

Staron president Keith (Smokey) Johnson testified at the inquest he had purchased the aircraft and had it reassembled in October, 1976.

The plane was deemed airworthy on Jan. 6, 1977.

Fred May, co-owner of Tradewinds Aviation said in an interview that Staron engineer Tom Coulter had inspected the plane before it was brought to Canada.

He said Tradewinds operated the plane under lease from Staron for several months before the crash.

The plane's log mentioned only a minor damage history, he said.

He was unaware of the previous major accident.

When he saw the photographs of the first crash, he said he was shocked.

"It nearly blew my mind. The damned thing was a wreck."

Whether the engineer Coulter was aware of the extent of the damage done in the first crash will never be known. He was killed in a plane crash early in the summer of 1978.

The MOT spokesman said the airworthiness certificate and logbook are supposed to provide the complete history of the plane.

However, he said the investigator's report on the tragic Helio flight will likely contain a recommendation urging anyone who buys a plane outside the country to look more deeply into the plane's history and not rely solely on the certificate of airworthiness.

BCRIC scope

Continued from page 1

fore in Canada. He cited the $197 million raised by Bell Canada earlier this year as an example.

The company was incorporated by the Social Credit government in February, 1978, with holdings which included interests in Canadian Cellulose Co. Ltd., Kootenay Forest Products Ltd., Plateau Mills Ltd., Westcoast Transmission Co. Ltd. and oil and gas exploration rights.

Many of the companies had been converted into Crown corporations by the former NDP government.

The book value of $6.75 a share was reached by adding the number of purchased shares (almost 70 million) with the government's issuance of 15 million shares (12 million for the give-away), then dividing the total of 85 million shares into the assets of about $565 million.

RENTALS
CARS — TRUCKS
Suburban Motors
386-6131

the Bay

EYE POPPERS SALE

LAST BIG DAY SATURDAY! DON'T MISS IT!

SATURDAY
9:30 a.m.
SPECIALS

On sale 1 hour only while quantities last. Personal shopping only. We reserve the right to limit quantity per customer.

Ladies' Spring Co-ordinates
Be here first thing Saturday for terrific clearance savings on blazers, skirts and pants. Assorted colours in broken sizes.
Special, 50% off
Sportswear, Second

Ladies' Basic Style Blazers
Fully lined, suede-look arnel/nylon blazers with 2-button closure and 2 pockets. Broken sizes are mostly 11/12 and 13/14 in pale grey, antelope and light beige.
Special, 12.99
Main Floor Sportswear

Men's Pyjamas
Pant and jacket style of a polyester/cotton blend in sizes small and extra large only. Assorted colour plains and fancies. Were 12.99.
Special, 6.99
Men's Wear, Main Floor

Exercise Books
Assortment inclues 4 and 5 book packs. Shop early for the low stock-up price. Limit one per customer.
Special, pack 19¢
Stationery, Main Floor

Pear's Transparent Soap
75 gram bar made of glycerine and natural oils of Thyme and Cedar. Regular 75¢. Limit one per customer.
Special, 30¢
Health and Beauty Aids, lower main

Disposable Razor
"Good News" twin blade razor regular 53¢. Limit one per customer.
Special, 20¢
Heath and Beauty Aids, lower main

Pastry Blender
Ekco chrome plated blender, regular 1.39. Limit one per customer.
Special, 49¢
Housewares, Third

Potting Soil
40 pound bag for indoor plants and outdoor planters. Regular 2.99.
Special, 2.19
Garden Shop, 2nd Parkade level

Buster Brown Spring and Summer Clothes for Kids
25% Off
While quantities last. Personal shopping only.

Baycrest flannelette diapers
100% cotton flannelette diapers in a pack of 12 at a super low price.
Special 6.99

Stretch terry sleepers
Novelty screen prints in white, yellow, pink or blue. 90% cotton/10% nylon in sizes S,M,L.
Special 3.99

Girls' 2-pce. swimsuits
Assorted colours to choose from for sizes 2 to 3X.
Special 1.99

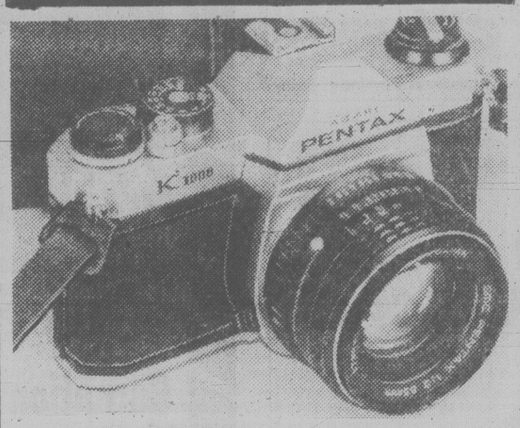
Boys' swim trunks
For sizes 2 to 3X in assorted colours.
Special 1.59
Children's Wear, Third

"Little Rascals" Girls' Co-ordinates
Special clearance savings on reversible vests, skirts and blouses in plains and florals, plain kettle cloth pants.
Sizes 4 to 6X. All pieces at one low price each 4.99
Sizes 7 to 14.
6.99 Vest
Pant 7.99
Skirt or Blouse 8.99

Boys' 2-pce. sets by "Kricket"
Short-sleeve knit shirts with co-ordinated pant in blue, brown, beige or green. 50% cotton/50% polyester. Sizes 4, 5, 6 and 6X. Reg. $10.
Special 8.99

Girls' sundresses
Polyester and cotton blend dresses in assorted colour prints for sizes 2 to 3X.
Special 2.99

Jogging shoes for senior boys
Just Jog nylon shoes with split suede uppers and formula wide track soles. Royal blue/yellow or beige/brown in sizes 11 to 2½ and 3 to 7.
Sale 10.99
Children's Shoes, Second

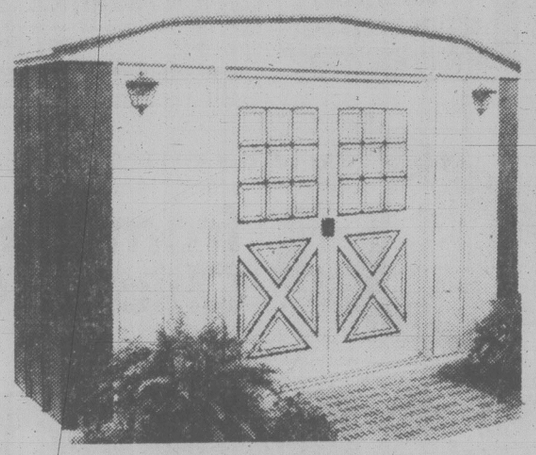


Pentax K1000 35mm camera
The SLR Pentax K1000 features a hot shoe, f2.0 lens, plus a full range of shutter speeds to 1/1000 sec. For versatility, the K1000 accepts all Pentax K mount lenses. (custom fitted case, $20 extra) Sale $229

Pentax ME automatic camera is small and lightweight with f2.0 lens. Features aperture preferred automatic operation. Sale $319 (case $20 extra)

Pentax wide angle lens. 28mm 2.8 SMC designed to fit all K and M series Pentax cameras. Sale $169

Pentax telephoto lens. Versatile 135mm f2.5 lens. Sale $129
Cameras, Main Floor



10' x 7' barn style storage shed
Features heavy galvanized metal panelling with easy assembly instructions. Ball bearing door rollers on interlocking doors. Approximately 64 sq. ft. of storage space in the approx. 10' x 7' dimension. Assembly required.
Sale 224.99

Fertilizer spreader is Erie 20, drop type model 7116. Spreads 16-inch-wide swath. Red only.
Sale 12.99

4-cu.-ft. wheelbarrow of heavy duty construction with wooden handles, rubber-tire wheel.
Sale 36.99
Garden Shop, 2nd Parkade Level



"Freestand II" dome tent
Regular $100
Sale 79.99
Dome style tent for 3 persons has floor size of 84" x 84" with 50" centre height. Water resistant, coated rip-stop nylon with large full access zipper door with screening. Complete with fly, fibreglass poles, stakes and stuff bag. Total weight of 7¾ pounds. Special sale price in effect until June 30th.
Sporting Goods, Lower Main

Summer fun toys

World class frisbees. 119 gram weight for longer distance and time aloft. Special, 3.49

Bow and arrow set consists of red plastic bow, yellow quiver and 2 suction cup tipped arrows. Special, 1.49

Swim aids. 2 inflatable swim aids for arms, each with 2 separate inflatable compartments and safety valves. For ages 4 to 8 years. Special, 1.19

Inflatable swim ring with safety seal valve and tow rope. Special, 99¢

Inflatable punch bag is 35" high and sand weighted. Great for pool or beach. Special, 2.59

4-player badminton set contains 4 racquets, 2 shuttlecocks, net, 2 end posts and rule book. Special, 6.99

2-player badminton set with 2 racquets, 1 shuttlecock, net and instructions. Special, 1.99

Croquet set includes mallets, balls, wire hoops and rule book. Special, 9.99

Plastic croquet set for the very young with colourful mallets and balls. Special, 4.49

Flingers. Action packed target toss game with inflatable, weighted vinyl flingers and target mat. For ages 4 yrs. and up. Special, 7.99

Split ring. Heavy duty, vinyl swim aid with safety rope. Special, 1.19

Batting trainer. The Rod Carew batting trainer includes automatic pitcher, 3 practice baseballs and 60 cm extendable bat. Special, 3.99

Soccer ball. Official size and weight. Special, 5.99

Boxing gloves. Beginner's size, well padded vinyl gloves. Special, 2.99

Bowling set. Safe, harmless, durable set with red pins and black bowling ball. Special, 2.99
Toys, Third Floor



Holiday attache case
This functional and durable naugahyde attache features a velour lining, contoured handle, key locks and handsome brass hardware. Approximately 18" x 12" x 3" in brown or tan. Reg. $47.
Sale 39.99

15% OFF SALE CONTINUES ON SAMSONITE CARIBBEA III LUGGAGE
Save $5 to $13 on these popular luggage pieces through June 30th.
Luggage, Main Floor

Your old work boots worth $10 trade-in on a new pair
Saturday only, bring in your old work boots, regardless of condition, and receive $10 off the purchase price of a new pair. For sanitary reasons, all trade-ins will be destroyed.
Baymart Work Clothing, Lower Main

You receive a pair of National Tube Socks with the purchase of any pair of sport shoes regular priced $20 or more.
Saturday only in Sporting Goods, lower main.

Saturday Candy Specials
Smiles and Chuckles Turtles. Popular milk chocolate in 14 oz. box, reg. 5.29. Saturday only $4

Scotch Mints by McCormicks in 16 oz. bag. Regular 1.69. Saturday only, 1.19
Candy Counter, Main Floor

How to microwave cook fish demonstrated Saturday!
From 11 a.m. to 4 p.m. Saturday, Mrs. Susan Murphy, the Bay's professional home economist, will be showing how fish can be cooked in only 2 to 3 minutes using a microwave oven. Come and see, in the Microwave Centre, fourth floor.

Jeunesse blouses by Sweet Baby Jane
Reg. $18 to $25
Saturday only 8.99
Choose from a great assortment of summer blouses at a terrific saving price. Assorted colour prints in sizes 7 to 14.
Jeunesse, Second Floor

Diamond rings for ladies and men
25% off
Celebrate that special occasion in your life with a dazzling diamond ring from the Bay. Choose a gift of love and lasting beauty from the Bay's selection of men's and ladies' rings now at savings of 25%.
Jewellery, Main Floor

It's happening in cosmetics . . .
Charlie by Revlon. With your purchase of any **Charlie** fragrance, you receive a complimentary 2.2-oz. concentrated cologne spray. Or, with any purchase of $5 or more of Charlie products, you can take advantage of the special purchase price of only 4.95 for a set of makeup brushes.

Geminesse. With any treatment purchase in the Geminesse enriched series for dry skin, you receive an eye cream valued at 9.50.

Shiseido. Receive Shiseido's Inoui Eau de Parfum spray and Moisture Mist Lipstic with your purchase of 7.50 or more of Shiseido products.

Show your Bay Shopping Card! Master Charge and Chargex/Visa are also welcome.

Hudson's Bay Company

Roll Over To 1070
CFAX 1070
THE VICTORIA AIRFORCE

TOWN TALK

While the price of gas in B.C. has risen an average of 53 per cent in the past five years, a survey undertaken by the B.C. Automobile Association shows motorists are still getting a relatively good deal.

The provincial average of 21.5 cents a litre is below that of the U.S. — 24.3 cents — and well down from most other nations in the world.

In France, for instance, a litre costs 74 cents, in Belgium 64 cents, the Netherlands and Switzerland 62 cents, Japan 61 cents, England 45 cents and Austria 40 cents.

On the other hand, motorists in Mexico pay only 14 cents.

The survey pointed out gas prices have increased in B.C. only three per cent in the past five months while they've shot up 16.5 per cent in the U.S.

Prince George has the highest average gas prices in the province at 22.7 cents. Chilliwack offers the best deal with an average litre price of 20.8 cents. In Greater Vancouver the average is 21 cents; in Victoria 21.3 cents.

All prices are quoted in Canadian currency and are for regular gas.

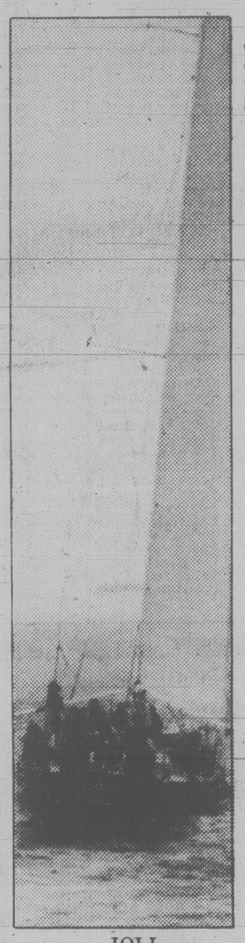
★ ★ ★

Victoria police chief **Jack Gregory** returned from Europe this week convinced Victoria's traffic conditions are cinchy compared to European cities, such as Rome.

One of the hats Gregory wears is that of president of the Victoria Rotary Club and he told his fellow Rotarians on Thursday that Roman taxi drivers have to be the worst in the world.

The only pedestrians in Rome he quipped "are the quick and the dead."

★ ★ ★



JOLI
. . . dope runner

West Coast yachting circles may have wondered in recent years what became of the sleek Seattle yatch Joli.

Well, wonder no more.

The Joli, which won its division in the 1976 Swiftsure and until two years ago held the record for fastest time on the Victoria to Maui Trans Pacific race, is now the property of the U.S. government.

The 61-foot sloop was seized by the U.S. Coast Guard and customs following a 37-ton marijuana bust on the freighter Helena Star off Cape Flattery on April 17, 1978.

Investigators said the Joli was being used as a runner vessel bringing the marijuana in to a shore base when the operation was interrupted by the arrival of the Coast Guard.

More than $2 million had been spent in the operation and included the purchase of prime waterfront property at Sequim, a tug, barge, and numerous other smaller vessels besides the Joli.

Well-known Victoria sailing photographer **Jim McVie** says that notwithstanding the notoriety the Joli has received, the vessel's loss has been a blow to racing.

"It's a crime it's left the racing scene," he says.

★ ★ ★

In a story Friday to kick off the *Times'* Walk of the Week series we mentioned that a must for a regular hiker is a talking stick.

Somehow the explanation of what a talking stick is got lost along the way.

A talking stick differs from a walking stick in that it's bigger, more like a Boy Scout staff in size, and is usually quite a bit sturdier.

Talking sticks — the name was given to them by native Indians — used to feature fancy carvings and the like.

However, for Walk of the Week purposes, any shoulder-high wooden staff will do nicely.

★ ★ ★

Victoria Shriner **Roy Comrie** was singled out for special mention the other day for the part he played in getting a Nanaimo boy promptly to the Shriner's burn treatment centre in Galveston, Tex., in April.

The boy, 10-year-old **Trevor Zado**, has returned home after treatment for second and third-degree burns received when he threw lawnmower gasoline on a fire and flames set his nylon jacket ablaze.

He was first brought to the intensive care burn unit at Victoria General Hospital, then the Victoria and Nanaimo Shrine Clubs arranged to get Trevor on a plane to Texas.

★ ★ ★

Thanks to **Capt. Dick Okros**, chief of staff readiness, maritime command Pacific, the ancient Anglican church at the Haida Indian village in Masset in the Queen Charlotte Islands has its stained glass window above the altar restored to its original splendor.

A couple of years ago Okros was in Masset to inspect a sea cadet corps. Having some time to spare, he was given a tour of the village by Rev. **John Mackenzie**, minister of St. John the Evangelist Church.

The window was in pieces, having been destroyed by vandals.

Okros promised to get it restored but it was too complicated a job for CFB Esquimalt.

Instead, ships' crews and shore personnel collected $1,200 between them and **M. C. Nuttgens** of Cobble Hill restored the window to its original beauty.

The window, originally installed in 1890, marks the conversion to Christianity of **Chief Stielta**, the first Haida chief to become a Christian.



John McKay photo
Tommy Johnson wonders why such a big to-do was made about his travel pass

Tommy's gold pass real clinker

By
LORRAINE LOCHERTY
Times Staff

After 50 years at the Empress Hotel, Tommy Johnson was looking forward to retirement.

One of the nice things he anticipated was the gold pass CP Rail handed out to employees after a half century of service.

Johnson knows of only two others in Canada who have the pass, which used to entitle the bearer and family to unlimited free CP Rail travel.

He was given the pass and a gold watch amid farewell speeches at a party in the hotel May 1.

Several days later he found out the special pass, along with all other passes to retired CP hotel employees, would be discontinued June 15.

"Why did they make such a big to-do about giving me this pass if they knew it was no good?" Johnson asks.

He said he is not blaming the hotel, but he is mad at CP Rail for ruining his plans to visit relatives across Canada.

★

Members of the Retired Employees Association of Canadian Pacific Services on Vancouver Island also are angry with CP Rail, which owns shipping, rail and truck lines and a hotel chain.

President Barry Parsons said pass privileges were withdrawn from all but railway employees, effective June 15.

The cancellation is a tremendous blow because the passes are the only chance many pensioners have to travel.

Pensioners have earned the privileges after 20 or 30 years service and withdrawing them is pretty shabby treatment, he feels.

"In the last years of their lives they hoped to be able to visit their families."

Parsons has written protest letters to CP Rail headquarters in Montreal, the railway workers union, Esquimalt-Saanich MP Don Munro and Defence Minister Allan McKinnon, the MP for Victoria.

So far he's received sympathy from the MPs and no response from CP Rail.

And Johnson, who made plans with his wife to take an extended trip to Quebec, Toronto and Halifax, doesn't know what he will do now.

He still wants to travel by train, even if he has to pay for the trip, but faces a dilemma.

"The way I feel now, I don't want to give them the business."

Werner won't bow to Queen

A Victoria man who can't become a Canadian citizen because he won't swear allegiance to Queen Elizabeth is glad his story is generating a lot of publicity.

Werner Willi Heib has been talking to newspapers, television and radio reporters from as far away as Toronto since a recent federal court ruling that the oath is a requirement of the Citizenship Act.

It's time the "archaic" act is changed, according to the 39 year-old machinist who lives at 3165 Pearkes.

Swearing loyalty to the Queen of England should not be a requirement for becoming a Canadian, Heib said today.

"But that seems to be the most important question. It doesn't matter if you're honest or hardworking."

Heib, who moved here from West Germany 18 years ago, said he will never swear to something he doesn't believe.

Standing up for his principles has cost Heib the right to vote and excludes him from a number of jobs, including government employment.

He is surprised the issue is getting so much attention and hopes his story will encourage other people to speak up.

Many people who take the oath do so against their personal beliefs because the sacrifice is too great if they refuse, Heib said.

He said he has a good job and will continue to stick to his beliefs as long as his family is not suffering.

His application for citizenship last year was turned down because he balked when asked to repeat the oath of alligiance.

"It would have been a lie."

After a hearing here in May Mr. Justice F.U. Collier ruled from Ottawa the act specifically states swearing allegiance is one of the requirements of Canadian citizenship.

Warning given motorists going south

If you are going by car to Seattle or thereabouts this weekend, you may have trouble getting gas on Sunday and any time after noon on Saturday.

A spokesman for the American Automobile Association in Seattle said today most gas stations along Highway 5, in Seattle and Everett will be closed Sunday.

In Bellingham, half will close at 3 p.m.

On Saturday, 70 per cent of the Everett area stations will close at 10 a.m., 77 per cent of the Seattle stations at noon and most of the Bellingham gas stations by 5:30 p.m.

The AAA spokesman said the figures are general and may not cover all stations along the highway between the major centres.

She said the closure situation is getting to be typical for the weekend.

Ship movements

NAVY

Endeavour at sea, returning June 29; Mackenzie, Saskatchewan and Qu'Appelle at sea, returning 10 a.m. July 6; Porte Dauphine and Porte Quebec at sea, returning 4 p.m. June 30; Oriole at sea, returning Aug. 9.

Dash 7 planes on way

West Coast Air Holdings Ltd. of Vancouver has ordered three Dash 7 STOL planes and hopes to have at least one operating in B.C. within a year.

The short-takeoff-and-landing craft would be used on routes from Vancouver airport to various B.C. locations — including Victoria once a landing site is found.

President Lynn C. Thow said it might be several years before STOL craft operate on the Victoria-Vancouver route.

"We expect to go ahead soon on several of our routes but we will have to wait until the question of a landing strip is settled before we could operate into Victoria with STOL craft."

The company owns West Coast Air Services Ltd., which operates routes from Vancouver to Victoria, Bella Bella, Powell River plus various charter routes.

Thow said his company has applied to the air transport committee for permission to use the STOL planes on several of the routes.

The Dash 7s are manufactured by De Havilland at a price of about $5.5 million each.

One plane is due for delivery in 1980 and all three are to be delivered by 1982.

Thow said the STOL planes are ideal for remote areas where only small landing strips can be constructed.

Vancouver airport would continue to be the landing area for the Lower Mainland.

In Victoria the company has studied several possible sites for a landing strip, including the Work Point area but no decision has been made.

"We are waiting for Victoria to decide if and where they want a STOL landing strip. We are available to offer STOL service if Victoria wants it."

Via Rail backs downtown station for E&N trains

A downtown train station for Victoria came a step closer to reality Thursday when representatives from VIA Rail Canada Inc. endorsed the proposal.

Ald. Murray Glazier said today he spent the afternoon with Roger Spack, VIA's project manager for development from Montreal and Al Hammond, transportation manager from Winnipeg.

He said the two men met with regional district and city hall officials and indicated they were completely in support of a plan to move the Esquimalt and Nanaimo rail terminus to the city side of the Johnson Street bridge.

Glazier has been promoting the scheme that would see a new station built on Store at the intersection of Johonson.

The E&N now terminates its passenger runs at the station in Esquimalt.

"I was very pleased with the meeting," said Glazier. "It produced much more than expected . . . they said if the station was downtown now they'd start operating out of it tomorrow."

Glazier said there'd been some concern that VIA might not support the plan because traffic across the bridge is halted when the lift span is raised to allow vessels to pass.

But he said that problem can been overcome simply by co-ordinating marine traffic so that it doesn't pass the bridge at the times trains are due in and out.

Glazier said that because of VIA's endorsement the city will now work out details of the station, and after that begin to negotiate a cost sharing arangement for the project.

The provincial government, VIA and the city are all expected to share in the expenses.



Bill Halkett photo
SUMMER STRUMMER does her musical thing on sidewalk with companion while other Government street habituees yawn, relax, stroll or just enjoy the sunshine. Summer officially arrived Thursday.

MUSSELS OPEN HOME STAND AGAINST BELLINGHAM TONIGHT

The young fella? He's the manager

BELLINGHAM — Who says you have to be a grizzled veteran to manage in professional baseball?

Seattle Mariners have entrusted their rookie-laden Northwest League farm team in Bellingham to a man barely older than the players he'll manage.

No, he's not the nephew of Danny Kaye.

But he may be more qualified for the post than many of the ex-major leaguers who got their minor league jobs as a reward for services rendered in the majors.

Although he's only 24, making him the youngest manager in professional baseball, Jeff Scott has seven years experience in the minor leagues, four as a player and three as a coach.

He began his professional baseball career as a 17-year-old and spent four years as a pitcher in the Texas Rangers' organization.

"After my second season, I developed a sore arm," said Scott, whose club defeated Victoria Mussels 4-1 Thursday night in their first series of the new season.

"I pitched a couple more years with an arm that was a little shaky until I was at the point where I wasn't doing myself any good. Then Texas gave me my release.

"I had just turned 21 and a couple of weeks later they called me and asked if I wanted to coach. They needed a pitching coach at their class A club in Asheville, N.C. I was going to school during the winter and I didn't have anything else planned so I took it and it worked out pretty well.

"I was there in 1976, '77, '78 and this year until I left to come out here."

It was while playing and coaching for the Rangers' organization that Scott met Hal Keller, then farm director and now the director of player development for the Mariners.

Keller fostered Scott's career from the beginning. Keller oversaw Scott's signing as a player, gave him the coaching job at Asheville and gave him his first managing posiition.

Scott is aware of the pitfalls that might be before him.

"I've ony been associated with one rookie league team and that was the one I played on," he said. "It wasn't a bad experience but we had 45 ballplayers and it was tough.

"I think you've got to teach more at this level than at the AA or AAA or even A ball levels where they've been playing a year or so. And you've got to baby a few of them.

"You've got to try and instill in their minds how the organization likes the game to be played as far as the fundamentals of the cutoff plays, relays, bunts and pickoffs are concerned. I know as long as Darrell Johnson is manager (of the Mariners) he's going to have his own way of doing things and I think they'd want everybody from the bottom up to start learning that."

The young manager takes his Bellingham squad into Victoria's Royal Athletic Park tonight for Mussels' home opener, starting at 7:30. Mussels have designated Roy Moretti to start against the Mariners.

In Bellingham, the Mariners used Ramon Esteppa's home run and eight innings of shutout ball to defeat Victoria Thursday.

The Mariners took a 2-1 lead in the first inning on an RBI single by Roy Clark and an error by the Victoria shortsop. Another run scored on a wild pitch in the fourth, the same inning as Esteppa's homer.

Mussels' only run was scored in the first inning by Brian Edwards' RBI single.

Northern Division	W	L	Pct.	GB
Walla Walla	2	1	.667	—
Bellingham	2	1	.667	—
Victoria	1	2	.333	1
Grays Harbor	1	2	.333	1
Southern Division				
Eugene	3	0	1.000	—
Medford	2	1	.667	1
Bend	1	2	.333	2
Salem	0	3	.000	3

NEXT GAMES: Tonight — Bellingham at Victoria, Bend at Eugene, Medford at Salem.

Eugene 6 Salem 5 (10 innings)
Medford 7 Bend 4
Grays Harbor 3 Walla Walla 2

Victoria	100 000 000 —	1	8 1
Bellingham	200 020 00x —	4	7 6

Hartery (0-1), Kozial (7), Weis (8) and Edwards, Nelson (8); Nunez (1-0), Black (6), Randolph (9) and Henry. HRs — Bellingham, Estepa (1).



PRACTISING SPRINT STARTS, several athletes prepare for 26th annual "Y"-Times track and field meet scheduled at the weekend at Centennial Stadium. Events get underway at 10 a.m. Saturday and 9 a.m. Sunday. Over 950 athletes will participate in age-class competition and hammer throw trials for the Pan-American Games team at 7 p.m. Saturday. (Times photo by John McKay).

Aussie quickly forgets first Open appearance

OAKVILLE, Ont. (CP) — Jack Newton had some unhappy memories about the Canadian Open golf championship, but they were quickly forgotten Thursday.

The quiet-spoken Australian tore apart Glen Abbey's image of toughness with a 64 — three strokes better than the previous best round since the $350,000 tournament was moved here permanently in 1977.

While he says he enjoys tough courses, the 29-year-old Newton had little opportunity to test its vastness last year. One of his playing partners in the opening round reported to PGA officials that Newton's caddy helped him line his putt on the first green on opening day and he was disqualified.

Newton, lightly-regarded since he has collected slightly more than $27,000 on the tour this year and standing 80th overall among money-winners, admitted he was peeved about the circumstances of a year ago.

His caddy, he said, was the son of a PGA vice-president and a friend who was standing on line with his putt and the hole, "but he was 25 feet from me; I didn't even know he was there."

Newton's round Thursday — seven shots under par — was two shots better than Tom Watson's, top earner on tour this year with $353,874.

Another shot back at four-under-par 67 ware Fuzzy Zoeller, Johnny Miller and Lee Trevino, who won the Canadian Open here in 1977 and in 1971 at Richelieu Valley in Montreal.

Over-all, 23 players bettered par-71, including a 70 by Gary Cowan, top amateur and Canadian.

Watson, who has won four tournaments this year and finished in the top five of four others, agreed that the course "was set up pretty easy."

Tour regular Jim Nelford of Burnaby and Herb Holzscheiter of Toronto were at 71 with Bruce Lietzke and a group that included tour veterans Charles Coody, John Schroeder, Bobby Wadkins and Ed Sneed.

Dave Barr of Kelowna and Dan Halldorson of Shilo, Man., two other regulars on the PGA tour this season, were at 73 — two over par — along with Arnold Palmer, Fay Floyd, Mike Hill and Forrest Fezler.

Two Victoria hopefuls were well back. Southpaw pro Bob Beauchemin came in with a 78 while amateur Dave Mick had a disappointing 85, which, he said, "was probably the worst round I've played in five years."

The low 70 and ties after today's round survive the halfway cut. All four rounds of the tournament are being carried by CBC television, starting at 12 noon.

THE LEADERS

Jack Newton	32-32—64
Tom Watson	34-32—66
Fuzzy Zoeller	33-34—67
Johnny Miller	35-32—67
Lee Trevino	34-33—67
Terry Diehl	34-34—68
Bob Lunn	35-33—68
D. A. Weibring	33-35—68
Bob Murphy	33-35—68
Gil Morgan	33-36—69
Bill Calfee	34-35—69
Howard Twitty	34-35—69
Mike Reid	35-34—69
Ben Crenshaw	34-36—70
Bob Gilder	35-35—70
Barry Jaeckel	34-36—70
Rex Caldwell	35-35—70
Tom Kite	35-35—70
Jack Nicklaus	35-35—70
Calvin Peete	34-36—70
Keith Fergus	36-34—70
George Johnson	36-34—70
a-Gary Cowan, Ont.	36-34—70
Herb Holzscheiter, Ont.	37-34—71
Ed Fiori	35-36—71
Bobby Wadkins	35-36—71
Bruce Lietzke	36-35—71
John Schroeder	33-38—71
Mark Pfeil	35-36—71
Charles Coody	35-36—71
Bob Eastwood	34-37—71
Jim Nelford, Burnaby	34-37—71
Gary Koch	35-36—71
Ed Sneed	35-36—71
Bill Kratzert	36-35—71
Leonard Thompson	34-37—71
Victor Regalado	35-36—71
Other Canadians	
Gar Hamilton, Ont.	34-38—72
Ron Spittle, Ont.	34-38—72
Mike Shushack, Ont.	37-35—72
Dan Halldorson, Man.	37-36—73
Dave Barr, Kelowna	36-37—73
George Knudson, Ont.	37-39—76
a-Mickey Batten, Que.	38-38—76
Jerry Anderson, Ont.	37-40—77
Roger Klatt, Alta.	37-41—78
Bob Beauchemin, Vict.	40-38—78
Mike Daly, Montreal	39-39—78
Terry Miskolczi, Ont.	37-41—78
Serge Thivierge, Que.	38-40—78
Bob Panasiuk, Ont.	39-40—79
Lars Melander, Ont.	42-37—79
a-Yves Tremblay, Que.	40-39—79
Paul Kennedy, Ont.	39-42—81
Ken Fulton, Ont.	41-42—83
a-David Mick, Victoria	38-47—85
Doug Wilson, Ont.	39-46—85

Yakubowich back to try luck in Pan-Am trials

Times News Services

The controversial Pan-American Games track trials which begin tonight in Vancouver have been graced by entries from veteran international campaigners Penny Bales of Ottawa and Joyce Yakubowich of Victoria.

Bales and Yakubowich are in a field of 169 runners at the trials which will be held on an artificial surface track at Empire Stadium that is rated fast by Gerard Mach, national program director for the Canadian Track and Field Association and head coach for the track and field team for the Pan-Am Games.

Bales, better known as Penny Werthner before she was married, has been training in France and didn't enter the 800-metre and 1,500-metre events until late Wednesday night.

Yakubowich, winner of two gold medals at the 1975 Pan-Am Games in Mexico City in the women's 400 metres, hasn't run competitively for three years, but began training again early this year in Richmond. Yakubowich will run in the 200 and 400 in the trials.

She also ran a strong anchor leg for Canada's winning relay team in the 4x400 event four years ago.

A cloud of uncertainty has hung over the track trials because of a preliminary list the track and field association has already submitted to the Canadian Olympic Association, which in turn has passed the names on to Games officials in Puerto Rico. The Pan-Am competitions begin July 1.

Mach will oversee the 14 events here and fly to Toronto for a meeting with the Olympic association early Sunday morning, at which time the track and field group may suggest changes to the track and field team.

Mach said Thursday that the preliminary list was presented based on performances since May 1, 1978. He said that outstanding times here would be taken into consideration regarding possible changes in the Canadian team.

He also said that the track and field association has had some difficulty in making decisions on the Pan-Am team because some Canadian athletes have geared their training programs so that they will peak for the prestigious World Cup competition in Montreal in late August.

"This is a difficult position for us to be in because there are two important events in one year leading up to the 1980 Olympics," said Mach.

Bales' late entry was somewhat of a surprise to meet organizers, who project close races tonight in the women's 1,500 and Saturday in the 800.

Expected to challenge Bales in the 1,500 are Debbie Scott of Victoria, Britt McRoberts of Richmond and Francine Grendron of Montreal.

The 800 Saturday also will feature Debbie Campbell of Victoria, Gendron, Scott, Yvonne Saunders of Guelph, Ont., Anne Mackie-Morelli of Richmond, Ranza Clark of Calgary and McRoberts.

Yakubowich will face a strong field tonight in the women's 400, including Saunders, Campbell, Clark and Mackie-Morelli. She also will be strongly challenged Saturday in the 200 by Angela Taylor of Toronto, considered Canada's best women's sprinter this year.

Finals tonight include the men's 400, 1,500, 100, 10,000 and 3,000 steeplechase, along with the women's 400, 1,500 and 100.

Four competitors will be in Victoria on Saturday for the men's Pan-Am hammer throw trials, including Canadian record-holder Scott Nielson of New Westminster, a pre-med student at the University of Washington. The hammer competition will highlight the annual Y-Times strack meet at Centennial Stadium.

Meanwhile, in Toronto, Bruce Simpson of Toronto broke his own Canadian record in the pole vault Thursday by clearing 5.32 metres in a qualifying meet.

Simpson, whose former mark was 5.30, easily bettered the Pan Am standard of 5.25 on the opening day of the two-day meet at Etobicoke Centennial Stadium, which offers a last chance for competitors in field events to qualify for the Canadian team.

Best not available, Vistas call it a day

The Vancouver Island Soccer League is withdrawing its entry, the Vistas, from the Pacific Northwest Soccer League.

Vistas have had up to 24 different players in their lineup in the three league games to date because of three overlapping summer soccer programs.

Vistas manager Dave Unwin said Thursday it was "not in the best interest of soccer to support a program that does not include the best talent from the league."

"We have players with the national youth team, the World Student Games team and the B.C. entry in the Western Canada Games . . . so we're taking a break."

Vistas, 1-2 this season, won the inaugural PNSL championship last season.

NBA trying out three-point goal

AMELIA ISLAND, Fla. (AP) — Is the three-point goal a gimmick whose only purpose is to capture the fans' fancy or is it a sound refinement in the way the game of basketball is played?

The National Basketball Association hopes to find out next season, when it will give the controversial rule a one-year trial run.

The NBA's board of governors voted to adopt the three-point goal on an experimental basis at the opening session of its annual summer meetings Thursday following a debate that commissioner Larry O'Brien described as spirited.

"It was the NBA traditionalists debating those who have experienced the three-point goal, particularly in the American Basketball Association," said O'Brein. "It finally passed by a very close vote, so close that one straw could have turned it the other way."

Under the rule, which is similar to that used by the ABA, three points will be awarded for any shot made from beyond a designated perimeter of the floor ranging from 22 feet to 23 feet, 9 inches.

In another major move, the governors voted to go back to two-man refereeing teams after trying a three-referee system for one year. Although the NBA coaches and general managers and the league's rules and competitions committee all voted in favor of keeping the extra official, the owners turned it down, primarily for financial reasons.

Canadians beaten

TOKYO (AP) — The Canadian national volleyball team lost to the Japan Universiade team 15-11, 15-7, 15-13 Thursday in the Canadians' final match of a three-game exhibition tour.

SPORTS MENU

TONIGHT

BASEBALL
7:30 p.m. — Northwest League, Victoria Mussels vs. Bellingham, Royal Athletic Park.
6:30 p.m. — Victoria Senior Amateur League, Cosmopolitans vs. Warehouse, Lambrick Park.

SOFTBALL
6:45 p.m. — Stuffy McGinnis Men's League, Seaboard vs. Labatts, Central Park.
6:30 p.m. — Sidney Men's League, Prairie Inn vs. Travelodge, Sanscha Park.
6:30 p.m. — Heywood Men's League, Athletics vs. Ingraham, Heywood Avenue Park.

HARNESS RACING
5:30 p.m. — Parade to post, Sandown Raceway.

SATURDAY

TRACK AND FIELD
10 a.m. — Start of 26th annual "Y"-Times meet, (Pan-American Games hammer trials at 7 p.m.), Centennial Stadium.

BASEBALL
7:30 p.m. — Northwest League, Victoria Mussels vs. Bellingham, Royal Athletic Park.

CRICKET
1 p.m. — District Association; Cowichan vs. Oak Bay, Shawnigan Lake; Saanich vs. Nanaimo, Gyro Park; Albion vs. Incogs, Beacon Hill Park.

SOFTBALL
12 noon and 2 p.m. — Continuation of playoffs to decide Victoria representative for B.C. senior "B" men's championship; Tally-Ho vs. Elks-Athletics, Seaboard vs. Tally-Ho; Central park.

LACROSSE
1:30 p.m. — B.C. Intermediate "A" League, Coquitlam vs. Victoria, Esquimalt Sports Centre.

HARNESS RACING
1:30 p.m. — Parade to post, Sandown Raceway.

CAR RACING
7 p.m. — Time trials for demolition races, Western Speedway.

SPORTS NOTES FROM HERE AND THERE

Golden Boy to tour

Cliff Ballendine, the second Victorian ever to win a junior Golden Boy boxing title, is embarking on a tour of Canada.

The 14-year-old, who fights in the 106-pound class, begins the tour with a fight July 3 in Cape Breton and is expected to fight his way across Canada, returning Aug. 19.

★ ★ ★

Four players from the Lower Island Under-16 Selects have been invited to trials to choose a provincial soccer side at the weekend in Vancouver.

Adam Keith, Paul Askew, Albert Pascuzzi and **Kevin Mathews** were picked to attend the trials.

Selects lost on corner kicks after playing to a 1-1 deadlock with Delta in the final of the Whitecap Tournament of Champions last Sunday.

★ ★ ★

Go Ryuma and **Samuto Oshiro** outgrappled **Bobby Jaggers** and **Jean Louis** in the feature tag-team match of a professional wrestling card at Memorial Arena.

In other bouts, **Cowboy Lang** and **Tiny Tim** topped **Billy The Kid** and **Butch Cassidy, Seigried Steinke** defeated **Eric Emery** and **Bruce Reed** downed **Eric Froelich.**

A 16-team men's softball tournament sponsored by Seaboard Construction of the Stuffy McGinnis League will be played on the July 1 holiday weekend and not this weekend, as erroneously reported Thursday.

Action in the double-knockout event will be at both Central and Heywood Avenue Parks.

★ ★ ★

Sri Lanka defeated Canada by 60 runs to win the International Cricket Conference Trophy at Worcester, England.

The 15-country competition had also been used to produce two qualifiers for the World Cup and the final was delayed until Sri Lanka and Canada were eliminated from that event.

Scores in the 60-over match: Sri Lanka 324 for 8; Canada 264 for 5.

★ ★ ★

Keith Furphy kicked a hard shot over the head of San Diego goalkeeper **Alan Mayer** to give visiting Detroit Express a 3-2 win over the Sockers in the only North American Soccer League game played Thursday. The win broke a six-game losing streak for the Express.

★ ★ ★

Dennis Shaw, a former National Football League quarterback, was among the cuts as British Columbia Lions dropped three offensive players to pare their Canadian Football League roster to 48 — 27 imports and 21 Canadians.

Kevin Aver and **Robert Johnson** also were dropped.

THIS WEEK'S RACING PROGRAM PRESENTED BY
LUMBERWORLD
Victoria's complete home improvement centre
SAT., JUNE 23
DEMO RACES
• TROPHY DASHES
• HEAT RACES
• POWDER PUFF RACES
• BEST APPEARING CONTEST
• MAIN EVENTS
• THEY HAVE TO HIT TO PASS
GATES 6 P.M.
TIME TRIALS 7 P.M.
ACTION 8 P.M.
ADULTS $3.75
STUDENTS and O.A.P. $3.00
CHILDREN 6-12 $1.50
ADVANCE TICKET INFORMATION PHONE 478-2148
WESTERN SPEEDWAY

THIS AD PAID FOR BY
"VANCOUVER ISLAND TRACK RACING ASSOC."
RACING ACTION
SANCTIONED BY ULTRA MIRRA
SATURDAY, JUNE 23
NANAIMO'S
TWILIGHT SHOW
★ SUPER STOCKS
★ STOCK CARS
★ JALOPIES
GATES OPEN 5:00 P.M. ● TIME TRIALS 6:00 P.M. ● RACING ACTION 7:00 P.M.
● OVER 40 CARS ● JIM CAUDWELL ● TERRY FORSYTH
● DAVE JOHNSON ● GREG COURT ● GORDIE STONE
● FRED DAVIDSON ● DAVE MORRIS ● JIM SMITH
Enjoy Coca-Cola Trade Mark Reg
2 FOR 1 PASSES AVAILABLE AT RAWLINS PONTIAC BUICK
GRANDVIEW BOWL IN NANAIMO
6-22



OUTDOORS
Stewart Lang

Sooke-Pedder Bay area still producing lunkers

Wind kept a lot of fishermen close to hearth and home during the past week but those who managed to get out had better-than-average success at a number of spots around Vancouver Island.

Secretary Island waters are yielding some excellent catches in terms of size — but not in any great numbers.

Ken Moyes took the top catch of the week with a 37½-pounder landed Sunday on strip. Two other salmon in his catch tipped the scales at 13 and 10½ pounds.

John Fredericks boated two weighing 35 and 20 pounds on anchovies Monday and **Bill Shvetz** came in Tuesday with a 36-pounder taken on an anchovy.

Fishermen working out of **Becher Bay** continued to connect with some heavy chinooks this week.

John Reimer of Kelowna weighed a 41-pounder and two 15s in on Tuesday after trolling with anchovies off **Beechey Head** and **John Nybeck** boated three — 37, 28 and 18 — earlier this week in the same general vicinity.

Best results have been on strip, minnow or anchovies trolled at about the 30-foot depth near the Head and off the **Trap Shack**.

★ ★ ★

Bait is also bringing in the top catches at **Pedder Bay**.

Alf Bryan topped the catch with a 37-pounder taken on a minnow Sunday off **Christopher Point** and **Victor Prior** managed to hit a matched double-header of two 31-pounders Saturday off **Church Island**.

Other good catches have come in from **Race Pass** with bait producing most consistently.

Fishing off the Victoria waterfront has remained good with **Jack Barker** landing two weighing 26¾ and 22 pounds on herring Saturday off **Albert Head**. Other good catches have come from **Brotchie Ledge**.

★ ★ ★

Chinooks in the low teens are coming in from **Trial Island** off **Oak Bay** but wind has cause problems the early part of this week.

Two 17½ pound chinooks — one taken by **Steve Roberts** off **Sidney Spit** and the other boated by **Murray Kosick** off **Coal Island** — relieve an otherwise bleak return at **Sidney**.

Deep Cove is yielding some good catches and coho to five pounds are showing off **Coles Bay, Willis Point** and **McKenzie Bay**. Most were taken on downriggers and hootchies.

Action picked up in the middle part of the week in **Finlayson Arm**. **Gordon Dalziel** landed two nice chinooks (21 and 11) while trolling a Squirt on Thursday morning off **Chesterfield Rock**. Other good spots have been **Misery Bay** and **Goldstream Island** with some new boat owners — who did't know the rule about fishing extremely deep in this area — managing to outfish the oldtimers.

Further up-Island, **Bold Bluff, Sansum Narrows** and **Mill Bay** waters are producing chinooks to the mid-20s on mooching gear and **Active Pass** has been an off-and-on proposition.

★ ★ ★

Nanaimo fishermen continue to experience fantastic success for coho to five pounds, mainly between **Snake Island** and **Entrance Light**. Try using up to eight ounces of weight and a yellow-and-white Action Flashtail or small strip on trolling gear. Small Stingsildas worked with strip-casting equipment have also produced well.

Deep Bay (150 feet in depth) and **Lantzville** waters are also rated hot.

Coho to five pounds and a few chinooks to 14 are grabbing spoons and bucktails off **Little River** and **Comox** and limits of the same type of salmon are coming from **Baker's Pass, Grant's Reef** and **Willoughby Shoals** off **Campbell River**. Anything fished close to the surface is working.

★ ★ ★

Trout anglers continue to pick up some good catches of both browns and rainbows in the top end of the **Cowichan River** using Tom Thumb or Muddler Minnow flies.

Lake fishermen are connecting in **Bear, Cowichan, Shawnigan, Divers, Second, Comox, Horne, Sproat, Great Central** and **Sarita**.

(Coble's Calendar on page 28).

Scholarship pitch shot down

CALGARY (CP) — The Canadian Interuniversity Athletic Union rejected a proposal Thursday that athletic scholarships be allowed in universities.



"I told her, the day I do the dishes is the day the sky falls in."

At its annual meeting, which concluded Thursday, the CIAU defended the standard four-year eligibility rule across the country and the grant-in-aid program, dismissing the possibility of Canadian athletes receiving financial support as early as the 1980-81 season.

However, the CIAU agreed that, beginning Sept. 1, 1980, any athlete transfering from one CIAU school to another must sit out a year of competition. Also, all athletes must play their fourth and fifth years of eligibility at the same school.

"The transfer rule will cut down on the gypsy players who jump all over looking for the best teams," said Gary Howard, University of Calgary men's basketball coach. "This way a player will have to consider his school carefully and the school will have to sell itself better."

Dennis Kadatz, University of Calgary athletic director, said the CIAU "is sticking its head in the sand" by not endorsing his motion allowing athletes to receive free tuition costs and school fees.

"There are all sorts of financial awards being given out right now by schools all over the country," Kadatz said. "Just check any school's calendar and you'll see them. But the CIAU would rather ignore it all."

Bob Pugh, CIAU executive vice-president, said future scholarship proposals might have better success if they were more specific.

Simon Fraser University in Burnaby, not a member of the CIAU, is the only Canadian university which allows athletic scholarships.

'Bellies cut loose

NEW WESTMINSTER (CP) — New Westminster Salmonbellies scored 10 consecutive goals in the second period to erase a 3-1 deficit and went on to thump Nanaimo Timbermen 17-6 in a Western Lacrosse Association game Thursday.

The Timbermen, in last place in the five-team league, led 2-1 after one period and scored the first goal of the second frame, before the roof fell in.

Derek Dickson scored four goals to lead the league-leading Salmonbellies. Bob Tasker, Brian Tasker and Jack Fulton each scored twice. Len Ciminelli, Ken Brown, Bill Mosdell, Wayne Goss, Ivan Tuura, Mario Govorchin and Brad Parker added singles.

Randy Noble scored two goals for the Timbermen. Mike Walsh, Jim Gow, Brian Evans and Ron Sywack added the others.

Jim Greenwell stopped 37 shots for New Westminster, while Mac Maude turned aside 41 for Nanaimo.

	W	L	T	F	A	Pts
New West	11	6	1	233	207	23
Coquitlam	10	8	0	242	206	20
Victoria	9	5	1	170	151	19
Vancouver	7	12	0	236	277	14
Nanaimo	4	11	2	166	207	10

Next game: Saturday — Coquitlam at Nanaimo.

HAVE CAR ...
WILL TRAVEL, Comfortably
19 POINT INSPECTION
Oil and filter, up to 4 qts. oil and 1 Motorcraft Filter 17.50
SUBURBAN MOTORS
3377 Douglas 386-6131

NOW 2 LOCATIONS TO SERVE YOU!
CCM SALE!! We take trades
RUSS HAY BICYCLE SHOP
2542 Government St. 384-4722
1215 Esquimalt Rd. 388-6712

LAWN-BOY Believe in it.
SOLID STATE 21" MODEL 7268 WITH CATCHER



The mower you can really push around! Lightweight engine and deck plus easy-roll wheels. Solid State ignition for quick starts with a hotter spark and no points or condenser. Timing is permanently set. Tune-ups are virtually eliminated. Exclusive LAWN-BOY 2-Cycle engine with simplified carburetor. Extra-quiet, under-the-deck muffler. Up-front discharge for better catching. The dependable, quick and quiet LAWN-BOY.
CHARGEX master charge FREE PICKUP AND DELIVERY $274.95
ISLAND MOWER CLINIC
A DIVISION OF ALF BECKER'S CHAIN SAWS
2981 TILLICUM ● 384-3911

West title on line at Lansdowne

Lansdowne Junior High School will be the site of the Western Canada junior field hockey championships this weekend.

Teams from B.C. and the Prairie provinces will meet in games Saturday and Sunday.

An open coaching clinic, conducted by Mike Verpigan, will be held tonight, starting at 7:30 in room D 126 of the Clearhue Building at the University of Victoria.

CONMAC STAGE LINES
49 Passenger Air-Conditioned
CHARTER BUSES
PHONE 656-3012



D.G.'s auto & cycle
GET READY FOR SUMMER HOLIDAYS

CASTROL SUPER GTX
1.09 litre
10W40 20W50

STARBRITE CAR POLISH
3.97 16 oz. bottle
As seen on T.V.

ENGINE DEGREASER
.99
17 ounce size
Reg. 2.95

BOSCH QI. HEADLIGHTS
39.95 Set
5¼" & 7" Round
NOW IN STOCK

HAYDEN SWIRL FLEX FAN
24.95
#3717 - #3718
Heavy Duty 7 Blade
For Extra Cooling Protection

DON'T GET CAUGHT WITHOUT A SPARE
FAN BELTS 2.99
RADIATOR HOSE 3.99

SEAT COVERS
9.99
ORLON PILE
COOL IN SUMMER
Imitation Sheepskin 18.99

TURBO SWIRL TRANSMISSION COOLER
27.95
EXTENDS TRANSMISSION LIFE
Easy to Install 16,000 LB. G.V.W.

TRAILER LIGHT
2.95
STOP, TAIL TURN SIGNAL & LICENSE LAMP

TRAILER CONNECTOR
1.29
4 Way Connector
Reg. 1.95

HAND CLEANER .89 RADIATOR FLUSH
1 lb. can Takes 10 minutes.

YOUR CHOICE
CASSETTE TAPE PLAYER or 3 WAY SPEAKERS
44.95 each
#RR3013 or both for 85.00

PORTABLE AIR COMPRESSOR
27.95
120 PSI
Works from Cigarette Lighter

AIR ADJUSTABLE SHOCKS
NAME BRAND
77.99 pair
includes lines

RADAR DETECTORS
FUZZBUSTER II 159.95
MICRO EYE 69.95

IGNITION TUNE UP KITS
20% OFF
FOR MOST CARS

HAYNES AUTO REPAIR MANUAL
8.99
For Import Cars

DUPLI COLOUR TOUCH UP PAINT
AUTO
1.69
5 ounce aeresol

AUTOLITE SPARK PLUGS
REG. TYPE 69¢
RESISTER TYPE 89¢

ARMOR ALL
2.49
8 ounce Protects & Beautifies

RICHMOND STORE OPEN SUNDAYS 11 A.M. - 4 P.M.
CHARGEX VISA
VANCOUVER 3511 MAIN ST. 873-5381
VICTORIA 3261 DOUGLAS ST. 382-4012
RICHMOND 5775 No. 3 RD. 270-8088
NANAIMO 758-4132
SURREY 10541 K. GEO. HWY. 585-2541
master charge
9-5:30 Monday-Wednesday & Saturday — 9-9 Thursday & Friday
SALE PRICES IN EFFECT AT ALL 5 STORES THROUGH JUNE 30/79 WHILE QUANTITIES LAST
6-22



AROUND OUR SHORES
Pat Dufour

Smooth sailing at Sidney as able crew goes to work

Dave Myerscough, an outstanding self-starter in the sailing game, is again heading this year's race committee for the second annual Sidney regatta, to be held on the Dominion Day weekend in conjunction with Sidney Days.

Dave, who started the Saanich Peninsula Sailing Assoociation in 1974 and is again doing a stint as the club's commodore, has some pretty able help on his team. They include Hobie Cat organizer Brian McLeod; Jim Ross, who crewed in Reality, the first Pacific Handicap Racing Fleet boat to finish in Swiftsure; Barry Philbrook; Bent Jespersen, the Sidney boatbuilder who built Reality, and Roger Anstey. Merv Britten will be in charge of the keel boat racing.

All keel boat racing will be PHRF and there will be a three-race series for the Captain Cook Trophy.

There will be class racing for Stars, Six-Metres, Cal 20s and Viking 28s so long as there are at least four boats to make up a class.

Gaff-rigged boats will have a three-race series in competition for the Gaffers Trophy.

Five-race series will be held for Fireballs, Lasers, Hobie Cat 14s, 16s and 18s; Windsurfers, Sabots and El Toros. All series for small boat divisions will start from Tulista Park on Lochside Drive.

★ ★ ★

The eighth annual Great Sidney Rowing Review will be held on the Monday at 10:30 a.m. with five divisions — nine-foot and under, 12-foot, canoe class, 17-foot class as well as an unlimited class. There will also be a swimming race from Sidney Island to Sidney, sponsored by Rimpac Divers of Sidney.

All PHRF and Gaffer series, as well as the rowing events, will start off the floats at the bottom of Beacon Avenue.

Registration will take place in the lobby of the Sidney Hotel on Saturday, June 30 from 6 to 9 p.m. and on the Sunday at 9:45 a.m. Race instructions will be available at those times.

Racing for all classes will begin at 10 a.m. on the Sunday.

★ ★ ★

A fleet of 70 boats turned out for Sidney's first regatta and Dave is hoping to easily topple that record this year.

Dave, who once raced Stars, is now an avid Windsurfer with the rapidly growing Victoria fleet. Unfortunately for him, the District Windsurfer Championships will be raced off Jericho Beach in Vancouver on the same weekend. However, his son Richard will be competing and should stand a good chance. At 13 years of age he already ranks third in national lightweight competition.

The winners of the Jericho Beach competition will go to the American championships, to be held at the Deer Cove Reservoir in Utah from Aug. 6 to 11. Air fares to Utah will be the prizes.

About 70 Windsurfers are expected to enter, about the same number as in the nationals, which were held in Jericho Beach last fall. Victoria sailor Ross Harrington became national lightweight champion at that time.

The B.C. Windsurfer Championships, to be held in Sidney at the end of July should provide some good shots for shutter-bug fans. These are real racing machines that provide lots of action. Again, air fares to Utah will be up for grabs.

★ ★ ★

Some of the boats belonging to the Canoe Bay Sailing Club can be expected to do well at the Sidney Regatta. The club ended its official sailing season last weekend with its annual 48-mile Salt Spring Island race.

Thirty-eight boats competed in the overnight race, which was won by Bill Martin's Cal 25 Georgia Girl. After her came Roger Vale's Temenos, Holger Brix's Caliante, Daryl Foster's Tzonqua, Kevin McCullough's Vagrant, Roy Hingley's Romada II.

★ ★ ★

The annual inter-club race between the Royal Victoria Yacht Club and the Esquimalt Squadron, Canadian Forces Sailing Association, takes place on Sunday in Esquimalt Harbor. The four-race series begins at 10 a.m.

Fred Douglas's Vertu was the overall winner of the long-distance race sailed by the squadron's cruising boats last Sunday. Runner-up was Stu Russell's Ithaqua.

Dolphins' outlook an optimistic one

A solid nucleus of returning players plus the infusion of several experienced performers from other parts of Canada has Victoria Dolphins sailing high on the wings of optimism.

Dwellers of the cellar in British Columbia's Big Four Junior Football League, the team's executives unanimously looked for a change of fortunes, all for the better, as they rolled up their sleeves to start preparations for another campaign.

Dolphins open pre-season training Sunday at their Vanalman street headquarters, starting at 7 p.m. Victoria opens the season Aug. 5 in Vancouver and plays its first home game Aug. 19.

And the schedule is one reason coach Paul Shortt "likes." Dolphins open with two games on the road, then play their next five all at Royal Athletic Park.

It is a home stand, said Shortt, that is sure to inspire confidence.

More important, however, is talent destined to show up in Dolphin uniforms.

Most of the offensive line and backfield is back from last year. Quarterback Bernie Kidd, halfback Kym Clarke, the club's most valuable player, and Dave Fletcher are expected to play key roles in Victoria's expected revitalization in the six-team league.

Also boosting Shortt's hopes is the appearance of several players with junior experience from other parts of Canada.

"We've pleasantly surprised," admitted Shortt.

Perhaps the biggest catch is the return of defensive tackle Todd Petersen from a small college in California. The 19-year-old turned down offers to attend another American junior college to play for Dolphins this season.

Peterson was adjudged the top young lineman at a B.C. Lions' rookie camp two years ago.

Four other prominent "walk-ons" are Dan McLennan, a tackle from Hamilton; Jerry Reddick, a defensive back from Halifax; running back Glen Elford and end Ian Rich, both with the Canadian junior champion Regina Rams last season.

Shortt also sees an improvement in the team's average size. Last year, he said, Dolphins average weight was around 185 pounds. This year he expects it to be "closer to 200."

Other teams in the league are Vancouver Meralomas, Renfrew Trojans, Surrey Rams, Richmond Raiders and North Shore Cougars, back after a year's absence.

COBLE'S FISHERMAN'S CALENDAR
Time for Each Day, "Tells When Fish Bite Best"

FOR THE WEEK JUNE 24 THRU JULY 1

SUN	MON	TUE	WED	THU	FRI	SAT	SUN
24	25	26	27	28	29	30	1
11:14 A.M.	12:02 P.M.	12:53 P.M.	1:40 P.M.	2:25 P.M.	3:09 P.M.	3:52 P.M.	4:34 P.M.

All times are Pacific Daylight Saving Time Copyright 1977

Blacker the Fish — Better the Day for Fishing

PLAY-MOR RECREATIONS LTD. NEW FOR '79
SUMMER CLEARANCE
FOOSBALL TABLES
Commercial size, 14" sides, solid double chromed bars.
384-3332
517 Kelvin Rd.
KELVIN | CLOVER DALE | PLAY-MOR | DOUGLAS
6-22

CHAIN SAWS
PIONEER 1074
STARTING FROM $199.95 (14" BAR)
making things easier
NO OTHER LOW PRICED CHAIN SAW GIVES YOU THIS MUCH
OTHER MODELS AVAILABLE WITH ANTI-VIBRATION VARIOUS PRICES
TRADE-INS WELCOME
ALF BECKERS CHAIN SAWS
2981 TILLICUM 384-6414
5-19

Factory-Fresh 1979 14-Ft. STRATACRAFT
40-hp Mercury electric, 900-lb. Roadrunner trailer, complete with controls, cables, battery and box, plus full canvas.
Rigged and Ready!
"Good Time '79" Special
$4795
800 CLOVERDALE 385-1457
Mercury Marine
6-27

'79 June Chevrolet Clearout Sale '79
CORNELL GM SALE

STOCK NO. 1950
'79 CHEVY ¾-TON VAN
350 V-8 engine, automatic transmission, power steering, power brakes, custom high back seats, stabilizer bar, guages, chrome front bumper, mirrors, swing-out side glass, auxiliary seat, cruise control, tilt steering wheel, custom exterior, AM radio, Hawaiian Blue in color and much more. Reg. Price $9639.35.
JUNE CLEAROUT SALE PRICE $8639.95

STOCK NO. 1907
'79 CHEVY ½-TON VAN
350 V-8 engine, automatic transmission, power steering, power brakes, heavy duty shocks and springs, right hand side body glass, stabilizer bar, gauges, exterior mirrors, steel belted tires, AM radio, brown exterior with candle color interior and much more. Reg. Price $8679.70.
JUNE CLEAROUT SALE PRICE $7732.42

STOCK NO. 760
'79 MALIBU 2-DOOR SPORT COUPE
Automatic transmission, power steering, power brakes, rear defroster, remote control mirror, AM radio with rear speaker, dark brown metallic with camel cloth interior and much more. Reg. Pice $7212.60.
JUNE CLEAROUT SALE PRICE $6512.88

STOCK NO. 770
'79 MALIBU 4-DOOR STATION WAGON
V-8 engine, automatic transmission, power steering, power brakes, air conditioning, tinted glass, tilt steering wheel, cruise control, roof luggage carrier, estate package, AM radio with rear speaker, dark blue metallic in color, and many more options. Reg. Price $10,042.75
JUNE CLEAROUT SALE PRICE $9079.15

STOCK NO. 904
'79 IMPALA 4-DOOR SEDAN
305 V-8 engine, automatic transmission, power steering, power brakes, tinted glass, dual horns, radial whitewall tires, tu-tone paint, AM radio with rear speaker, light green exterior with green cloth interior, and much more. Reg. Price $8678.30.
JUNE CLEAROUT SALE PRICE $7752.28

STOCK NO. 954
'79 CAPRICE CLASSIC
4-DOOR SEDAN, 350 V-8 engine, automatic transmission, air conditioning, tinted glass, remote control mirrors, split bench seat, AM 8-track stereo and four speakers, bumper rub stripes, power trunk, electric windows, cruise control, tilt steering wheel, tu-tone blue with matching blue cloth interior and more. Reg. Price $11,778.55
JUNE CLEAROUT SALE PRICE $10,778.55

STOCK NO. 844
'79 MONTE CARLO
305 V-8 engine, automatic transmission, power steering, power brakes, power windows, air conditioning, tinted glass, remote control sport mirror, 8-track stereo with 4 speakers, AM radio, bucket seats, floor console, tilt steering wheel, tu-tone brown in colour with camel interior, and much, much more. Reg. Price $10,069.30.
JUNE CLEAROUT SALE PRICE $9134.29

STOCK NO. 838
'79 MONTE CARLO
V-8 engine, automatic transmission, power steering, power brakes, rear window defogger, body side mouldings, AM radio with rear speaker, tilt steering wheel, Carmine metallic exterior with matching Carmine interior plus much more. Reg. Price $8171.45.
JUNE CLEAROUT SALE PRICE $7455.90

STOCK NO. 161
'79 CHEVETTE 4-DOOR HATCHBACK
With standard features such as: 1.6-litre 4-cylinder engine, 4-speed manual transmission, rear window defroster, radial ply whitewall tires, bumper stripes, deluxe grill, floor console, cigar lighter, swing-out rear windows, locking glove box, reclining bucket seats, front disc brakes, freedom battery, rack-and-pinion steering, cut pile carpeting, wheel trim rings, Carmine metallic exterior with matching interior. Plus much more.
JUNE CLEAROUT SALE PRICE $4914.15

STOCK NO. 160
'79 CHEVETTE 4-DOOR HATCHBACK
With all the standard equipment listed in Stock No. 161. Canary yellow exterior with white vinyl interior.
JUNE CLEAROUT SALE PRICE $4914.15

ALL TRADES WELCOME
CORNELL GM
3050 DOUGLAS ST. 385-5777
GMAC or Bank FINANCING ARRANGED
MORE VALUE PER DOLLAR DL 00618A
6-22

Mitchs Butch wire-to-wire in Sandown Park feature

Mitchs Butch, a six-year-old gelding, won the featured ninth race Thursday at Sandown Raceway.

Mitchs Butch led from start to finish in setting its best Sandown time of two minutes, .04 seconds for the mile. Thirteens Best was second and Senga Lykil third.

A place finish by Senga Suntan in the seventh and the show by Senga Lykil were the best perfomances of the fou. Senga standardbreds which ran Thursday.

The Senga horses are the product of Gunnholme Farms in Lloydminster, one of the largest and most successful standardbred breeding establishments in Western Canada.

The other two Sengas — Scarlett in the third and Norquay in the fourth — finished last and fourth, respectively. Senga Scarlett made a spectacular rally to win last Friday after breaking stride in the backstretch but failed to recover after doing the same thing on the backstretch turn Thursday. Senga Norquay was a winner last time out after two place finishes.

Three exactors in the 10-race card paid more than $100 with the largest coming in the first race when Little Duster and Outright Swede returned $200.50.

★ ★ ★

FRIDAY'S RESULTS

First — Purse $800. 1 mile pace and trot.

Little Duster (Sibiga)	20.90	8.80	4.20
Outasight Swede (Wiseman)		14.00	4.80
Assiniboia Brace (Rankin)			4.10

Time 2:08/1. Exactor 7 & 5 $200.50.
Lumbers Little Bit, Dante Tiger, Timber Bill, Monika also ran. Speedy Bluebird scratched.

Second — $800. 1 mile pace and trot.

Need Kash (Hollingworth)	5.50	3.80	3.50
Roger Bye Bye (Arsenault)		9.00	6.00
Tobies Spark (Linford)			3.10

Time 2:08/3. Exactor 3 & 8 $98.10.
Stop Watch, Manor Dean, Michael Reilly, Cal's Dominion, Dec. The Dauber also ran.

Third — $800. 1 mile pace and trot.

Clauds Town (Linton)	4.60	3.70	2.50
Mark Missile (Haining Sr.)		8.50	5.30
Hot Shoes (Tonkin)			5.70

Time 2:10. Exactor 3 & 4 $53.60.
Ray, Andys Buzzer, Snip Settor, Charlies Aunt, Senga Scarlett also ran.
Senga Scarlett claimed by J. Mohorich of Delta.

Fourth — $800. 1 mile pace and trot.

Bangor Scot (Linton)	6.50	3.20	2.30
Moko N (Graham)		4.10	3.50
Snagel (Tonkin)			4.10

Time 2:08/2. Exactor 2 & 5 $28.10.
Senga Norquay, Lebret, Battle Chips, Over Flo also ran. Grape Time scratched.

Fifth — $900. 1 mile pace.

O Reilly (Hollingsworth)	4.30	3.20	2.50
Here By Chance (Boyd)		5.10	3.20
Arden Bret (Dryden)			3.70

Time 2:08. Exactor 6 & 8 $24.00.
Holridge Emily, Bee Bee Brook, Just Coffee, Shadows Charlie also ran. Sunrise Sis scratched.

Sixth — $850. 1 mile pace.

Cut The Deck (Glen)	3.50	3.00	2.50
Union Miss (Armstrong)		8.10	4.50
Baroness Love (Tonkin)			3.70

Time 2:08/3. Exactor 1 & 3 $38.60.
Mel J. Victor, Irish Ojetsol, Holridge Duchess, Dominion Duke, Chung Wan also ran.

Seventh — $850. 1 mile pace.

Michaels Derby (Arsenault)	17.40	5.40	2.70
Senga Suntan (Linton)		2.80	2.30
Andys Wayne (Sibiga)			3.90

Time 2:07/3. Exactor 8 & 1 $38.90.
Todds Choice, Shady Hill Sam, Dobbie Joe, Sunmaker, Taiga also ran.

Eighth — $1000. 1 mile pace.

Babrow (Armstrong)	33.60	9.40	4.50
C. T. Chippewa (Hill)		4.10	3.10
Freemans Memory (Mohorich)			4.40

Time 2:05/3. Exactor 2 & 4 $104.80.
Jay Dee Axworthy, Pages Bruiser, Nechako Prince, Dukes Dusty Cash, Khan Hit also ran.

Ninth — $1300. 1 mile pace.

Mitchs Butch (Hollingsworth)	4.70	3.60	2.50
Thirteens Best (Linton)		3.80	2.60
Senga Lykol (Mohorich)			2.70

Time 2:04. Exactor 4 & 5 $20.00.
Combat Lands, J. D. Sincous, Airy Way, Brace Bullet also ran.

Tenth — $900. 1 mile pace.

Stream Flow (Jungquist)	31.10	7.40	4.30
Count Butler (Linton)		4.30	3.20
First Escape (Coleman)			6.30

Time 2:07 3/5. Exactor 8 & 7 $146.30.
Dainty Dauber, Azar, Shirley Mohawk, Zinger, Rhythm C also ran.
Attendance 1,143. Mutuel handle $89,406.

Squire provides spark

Mike Squire played a strong two-way role Thursday as Lumberworld bounced Capital Radiators 14-4 in a Victoria Senior Amateur Baseball League game at Lambrick Park.

On the mound, Squire expanded his unbeaten streak to six games by tossing a six-hitter.

At the plate, he bashed a pair of two-run homers and a run-producing single to help his club close within half a game of league-leading Farmer Construction.

One of Squire's homers, as well as a three-run four-bagger by Tony Long, came in the 10-run second inning.

	W	L	Pct.	GBL
Farmers	13	3	.813	—
Lumberworld	12	3	.800	½
Capital Rads	8	8	.500	5
Cosmopolitans	4	8	.333	7
Quadra Warehouse	1	15	.063	12

Capital Radiators 000 004 0— 4 6 3
Lumberworld 1(10)0 003 0—14 15 1
Brad MacBride (2-1), Dale Aune (3) and Jeff Owens; Mike Squire (6-0) and Russ Holmes. **HR:** Lumberworld — Squire (1st and 2nd), Tony Long (1st).

Sandown handicap

By Bill Walker

Saturday, June 23 (Post Time: 1:30 p.m.)

1 Mile pace, purse $800, claiming.

3. Kahoka Jeff (Tonkin)
8. Idyl Tass (Hollingsworth)
1. Stylish Season (Armstrong)
2. Montecristo Chip (Lundy)
4. Carlisles King (Bouvier)
5. Speedy Bluebird (Tuffy)
6. Beaver Cash
7. Quiet Majority (Eaton)
Also eligible: Stop Watch (Glen), Need Kash

2 Mile pace, purse $800, claiming.

3. Ceejay Hathy (Wiseman)
7. Banner Dundee (Linton)
6. Ringing Time (Gagnon)
1. Meadow Jacob (Wallace)
2. T V Pilot (Burke)
4. Waynes Buddy (Jungquist)
5. Arts Choice (Hollingsworth)
8. Irish Lehigh (Coleman)
Also eligible: Tobies Spark (Linford), Need Kash (Hollingsworth)

3 Mile pace, purse $850.

3. Jims Tavern (Coleman)
4. Maple Hills Shelby (Tonkin)
5. Nechako Teena (Urquhart)
1. Paterson Pork (Linton)
2. Banbury Neon Byrd (Bourgeois)
6. Nordel Jason (Boyd)
7. Smokey Amazon (Rankin)
8. Liquid Smith (Glen)
Also eligible: Smokin Ellen (Burke)

4 Mile pace, purse $850, claiming.

2. Worthy D A (Coleman)
4. Kevin Minbar (Rankin)
5. Senga Robin (Galbraith)
1. Sava Dominion (MacDonald)
3. Auburn Tiger (Guest)
6. Loki (Graham)
7. Cheyenne Mohawk (Provencher)
8. Superior Odds (Clark)
Also eligible: Adios Tee Maral (Boyd), Marc Kimberly (Jungquist)

5 Mile pace, purse $900, claiming.

6. Callaghan (Hollingsworth)
7. Dilly Jim (Armstrong)
2. Magic Mystery (Boyd)
1. Golden Jim (Williams)
3. Little Pockets (Tonkin)
4. Count Butler (Linton)
5. Miss Royal Silrook (Neale)
8. Hotline Annie (Sibiga)

6 Mile pace, purse $950, claiming.

5. Spreadeagle (Wiseman)
3. Riverview King (Stymest)
4. Antique Adios (Guest)
1. Holridge Bryan (Arsenault)
2. Matsqui Miss (McDole)
6. Dan Pa (Urquhart)
7. Azar (Glen)

7 Mile pace, purse $1,000.

2. Deacon Brodie (Urquhart)
6. Call N Raise (Gagnon)
4. Mi Grande Amigo (H'worth
1. Bethany Pegasus (Ericsson)
3. Great Future (Hill)
5. Baron Romero (Clark)
7. Freemans Memory (Mohorich)
8. Holridge Della (Bouvier)

8 Mile pace, purse $1,050, claiming.

4. Irish Stadt (Jungquist)
5. Dustys Bomber (Armstrong)
1. Baron Lea A (Mohorich)
2. Maple Hills Don (Guest)
3. Governors Star Boy (Glen)
6. Able Majesty (McDole)
7. Irish Dawn (Linton)
8. Bold Design (Glen)

9 Mile pace, purse $1,800.

4. Maple Hills Smoky (Mohorich)
7. Senga Decker (Linton)
5. Quel Dale (Glen)
1. Ardens Perry (Bouvier)
2. Easy D V (MacDonald)
3. Winsome Adios (Hollingsworth)
6. B C Classy (Ferguson)

10 Mile pace, purse $1,050, claiming.

5. Avalon Don (Rankin)
1. Senga Rachel (Urquhart)
2. Sandy Pick (Coleman)
3. Rocket Dale (Junquist)
4. Monty Bloom (Bouvier
6. Melody Wave (Burke)
7. Nevele Solicitor (Gagnon)
8. Howler (McDole)
Also eligible: Alemite Quill (Hudon).

SPECIALS ON ALL BIKES
3-5-10 Speeds
A bike to suit every budget
BUY—SELL—TRADE—REPAIR
RB
RENO BIKES
2519 Government St.
384-5514

DEALERS
LAWNBOY — MTD
BRIGGS — TECUMSEH
SALES & SERVICE
Lawnmowers — Engines
Outboards — Chainsaws
Light Industrial Equip.
NEW — USED
Convenient Downtown Location
D & R MOWERS & ENGINES LTD.
615 Chatham
384-5551

decolay
SEAMLESS DECK COVERING
● Sun Decks ● Boats ● Concrete ● Porches ● Steps ● Mobile Home Roofs ● Walk Ways ● Etc., Etc.
Many Colours
Cleans Easily
Non-Crack, Chip, Peel
Non-Slip
Non-Fade
10-YEAR GUARANTEE
WE ALSO DO REPAIRS
FREE ESTIMATES
Call
THE DECK EXPERTS
388-6275 6-24 Pager 5043

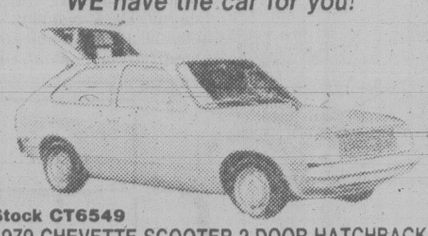
TOP VALUE Windsor
EXTERIOR CEDAR T & G VEE JOINT
1x4, Lin. Ft. ..... 12¢
1x6, Lin. Ft. ..... 18¢
4x8x¾ D SANDED FIR
15.95 per sheet
SATURDAY ONLY
15¾x27¾
Walnut woodgrain, overlay on particle board ..... 95¢ ea.
ONE INCH THICK
4x8x1". Good two sides. Oak overlay on particle board ... 19.95 sheet

INSULATION "SPECIAL"
Vapor barrier backed fibreglass insulation at the price of ordinary friction fit. Note the square foot coverage per bundle!
R-12 23", covers 230 sq. ft. 146⁷⁰/M sq. ft. ..... 33.74 Bdl.
R-21 15", covers 150 sq. ft. 146⁷⁰/M sq. ft. ..... 22.00 Bdl.
R-20 15", covers 90 sq. ft. 238⁵⁰/M sq. ft. ..... 21.47 Bdl.

PANELLING
VEE GROOVE WALNUT PANELS
Real wood panels in a second grade that sells for up to 15.69 in the No. 1 panel. ... 6.95 ea.
No. 1 PRE-FINISHED WOODGRAIN OAK
No. 1 quality hardboard. Warm light and dark shades in grooved and flat panels. 5.95
GOOD SELECTION OF B GRADE PANELS
SAVEWAY MAPLE 48x90x¼ 5.99
DIMENSION 88 4x8x7/16 ..... 10.95
ANTIQUE COTTONWOOD 4x8x⅛ 6.99
GOLD MIST 4x8x⅛ 6.99
HARDWOOD PLYWOODS
B-grade, some possibility of delamination of cores.
4x8x¾ Red Oak 29.95
4x8x¾ Birch 24.95
4x8x¾ Maple 24.95
4x8x1" Birch 27.95
4x8x½ Mahogany 14.95
master charge
Windsor Plywood
CHARGEX VISA
DOWNTOWN VICTORIA STORE
3082 JUTLAND 386-8222
6-22

OK TIRE STORES
RETREADS
550x12, 600x12, 600x13 A78x13, 650x13 B78x13, 700x13 G78x13, 645x14 B78x14, 695x14 C78x14, 735x14 E78x14, 560x15 — 21.95 ok
F78x14, G78x14, H78x14 — 24.95 ok
F78x15, G78x15, H78x15, J78x15 — 26.95 ok
3030 NANAIMO ST.
Turn off Finlayson at Trader Vic's
386-3156 6-5

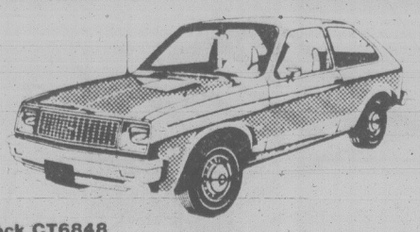
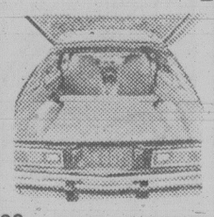
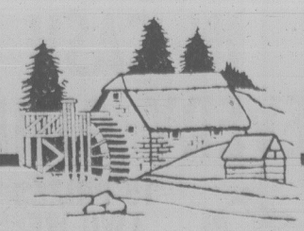
SPENCER'S GOV'T SURPLUS SALE
Spencer's stores has received a small issue of Armed Forces clothing and boots. Also included are Post Office counter smocks and windbreakers. Quality is very good, prices are excellent! Because of limited quantities and sizes we regret no phone or mail orders, please.
50 PR. ONLY
NEW ANKLE ARMY BOOTS
Regulation "pebble finish" leather tops. Your choice all-leather tops with Goodyear quality rubber soles. (Some size 12's have leather soles). Assorted sizes. 18.95
50 PR. ONLY
COMBAT BOOTS (USED SELECT.)
Insulated 'GREB' boots similar to Kodiak. Assorted sizes. Nice condition. 16.95
101 ONLY
2-BUTTON SMOCKS
Ex-Post Office wicket jackets. Excellent quality cotton gabardine in sage green color. Ideal for the artist, florist, etc. New or near new. Assorted sizes. ONLY 5.95
150 ONLY
WOOLLEN WINDBREAKERS
Dark navy blue ex-Post Office jackets. Fully lined, zipper front, flap pockets, 45% wool, 55% polyester. Only the Government could afford the detail and quality. Assorted sizes. Used and near new..... 6.95
100 ONLY
ARMY WINDBREAKERS
Dark green zipper jacket with two pockets. A fine looking jacket for casual use, walking, work. Tough, excellent quality gabardine. Assorted sizes. Select near-new. 4.95
125 PR. ONLY
ARMY DRESS TROUSERS
Beautiful quality wool-rayon summer dress pant. Superb detailed finish in all areas. Armed forces service green color in assorted sizes. New or near new. ONLY 9.95
WHITE SMOCKS
For nurses, laboratory workers, waitresses, etc. Fine quality cotton and fortrel poplin, short sleeve, full wrap-around style with self tie and two roomy pockets. Ladies' sizes 34, 36, 38 and 40. Manufacturers' cost $8.75 .. 4.99
BUY AT LESS THAN WHOLESALE
6-22
Open Fri. 'til 9
SPENCER'S
1110 Government Downtown

Chevette
A lot of car for your money . . .
and at Millstream, we have a great selection of models, colours and equipment to choose from. Don't delay . . . WE have the car for you!

Stock CT6549
1979 CHEVETTE SCOOTER 2-DOOR HATCHBACK
1.6 litre 4-cylinder engine, 4-speed transmission, cut pile carpeting, freedom battery, diagnostic connector, smart switch and more. Yellow with black and white cloth trim. $3975

Stock CT0467
1979 CHEVETTE 4-DOOR HATCHBACK SEDAN
Electric rear defogger, high output 1.6 litre engine, automatic transmission, heavy duty battery, white wall tires, wheel trim rings, bumper rub strips, side mouldings, finished in black with blue stripes and blue cloth trim. $5161

Stock CT7505
1979 CHEVETTE 2-DOOR HATCHBACK COUPE
1.6 litre 4-cylinder engine, automatic transmission, electric rear defogger, heavy duty battery, cut pile carpet, finished in bronze with fawn vinyl trim and gold stripes. $5044

Stock CT0722
1979 CHEVETTE 4-DOOR HATCHBACK SEDAN
1.6 litre 4-cylinder engine, 4-speed transmission, electric defogger, AM radio, side mouldings, whitewall tires, bumper rub strips, maroon with black and white cloth trim. $4776

Stock CT1891
1979 CHEVETTE 2-DOOR HATCHBACK COUPE
1.6 litre 4-cylinder engine, 4-speed transmission, electric rear defogger, AM radio, side mouldings, wheel trim rings, bumper rub strips, swing-out rear windows, etc. Finished in medium green metallic with black and white cloth trim. $4653

Stock CT6848
1979 CHEVETTE 2-DOOR HATCHBACK COUPE
1.6 litre 4-cylinder, automatic transmission, heavy duty battery, electric defogger, reclining bucket seats, swing-out rear windows, AM radio, red with fawn cloth trim. $4965

Stock CT8003
1979 CHEVETTE 4-DOOR SEDAN HATCHBACK
Automatic transmission, heavy duty battery, electric defogger, AM radio, whitewall tires, side mouldings, bumper strips, Delco Freedom battery, finished in silver with black and white cloth trim. $5189
25 MORE CHEVETTES IN STOCK AND MORE ON THE WAY.

Millstream
CHEVROLET
474-1211
1730 ISLAND HWY
DL5831

BASEBALL SCORES

NATIONAL LEAGUE

East	W	L	Pct.	GBL
Montreal	37	24	.607	—
Pittsburgh	33	28	.541	4
St. Louis	33	28	.541	4
Philadelphia	35	31	.530	4½
Chicago	31	30	.508	6
New York	25	36	.410	12
West				
Houston	41	29	.586	—
Cincinnati	36	31	.537	3½
San Francisco	33	35	.485	7
Los Angeles	32	38	.457	9
San Diego	32	39	.451	9½
Atlanta	24	43	.358	15½

Los Angeles 000 420 000— 6 7 0
Atlanta 100 002 010— 4 11 0
Sutton (7-7), Forster (8), LaGrow (9), Brett (9), Patterson (9) and Yeager; M. Mahler (2-8), Devine (4), J. McLaughlin (6), B. McLaughlin (8), Garber (9) and Nolan, Benedict (9). **HRs:** LA — Yeager (16), Smith (7); Atl — Matthews (16), Horner (10).

AMERICAN LEAGUE

East	W	L	Pct.	GBL
Baltimore	44	22	.667	—
Boston	41	25	.621	3
Milwaukee	39	30	.565	6½
New York	36	33	.522	9½
Detroit	31	32	.492	11½
Cleveland	32	34	.485	12
Toronto	23	48	.324	23½
West				
California	42	29	.592	—
Texas	36	32	.529	4½
Kansas City	36	33	.522	5
Minnesota	32	32	.500	6½
Chicago	32	35	.478	8
Seattle	30	41	.423	12
Oakland	21	49	.300	20½

Texas 000 002 000 01— 3 10 0
California 000 000 002 00— 2 5 0
Darwin, Kern (9), Lyle (4-6) (10) and Sundberg; Aase, LaRoche (2-7) (10), Clear (11) and Donohue.

Seattle 000 131 000— 5 12 1
Chicago 501 100 02x— 9 13 1
Decker (0-1), Montague (2), Rawley (7) and Stinson, Cox (8); Barrios (7-3), Scarbery (6), Hinton (7) and May. **HRs:** Sea — Meyer (9); Chi — Johnson (4), May (3).

Toronto 000 001 000— 1 8 2
New York 002 001 00x— 3 5 1
Lemanczyk (7-4) and Cerone; Tiant (3-2), Kaat (8), R.Davis (9) and Narron.

Minnesota 000 101 000— 2 5 1
Milwaukee 001 001 10x— 3 10 1
Serum (0-1), Marshall (8) and Wynegar; Caldwell (7-5) and Moore.

Kansas City 300 000 040— 7 10 3
Oakland 132 021 01x—10 11 1
Busby (2-5), Paschall (4), Mingori (6) and Porter; McCatty (5-2), Lacey (8), Heaverlo (9) and Heath. **HRs:** KC — Brett (8); Oak — Armas (2), Revering (5), Gross (9).

Detroit 010 010 000— 2 7 0
Boston 000 200 01x— 3 7 0
Morris (4-4) and Parrish; Eckersley (8-3) and Fisk. **HRs:** Det — Parrish (8); Bos — Rice (15).

'A fourth-place club with first-place talent'

Times News Services

It's still three weeks before the All-Star break but already Philadelphia Phillies are having clubhouse fights, talking about a must-win series, and hearing rumors about a change in managers.

The Phillies, a team many favored to run away with its fourth consecutive National League East pennant, has become a fourth-place club with first-place talent. Going into tonight's big weekend series with Montreal, the Phillies are trailing the Expos by 4½ games, with a 35-31 record.

Personnel director Paul Owens has come out this week saying there may be changes made if the Phillies don't return to their winning ways.

"I'll tell you one thing, we better come out of it before this weekend," said Owens after the Phillies lost two of three from Atlanta. "To me, we've got to get back in it. We're seven down in the loss column right now. The patience part is over now on my part. They should have known three weeks ago that they have a fight on their hands.

"The handwriting's on the wall after Sunday. This is probably the most key series we went to. And actually not Montreal per se — the next three series (Montreal, Chicago and St. Louis). Those are the three clubs we've got to walk right through to get back in the race. We can't go into Montreal and play like the last two times we played them (losing all six games)."

After a recent loss to Atlanta by 10-4, the Philadelphia dressing room was like a scene out the "Bronx Zoo." Reliever Tug McGraw and shortstop Larry Bowa had a shouting match at each other and pitching coach Herm Starette threw a chair and stormed out of the clubhouse.

Manager Danny Ozark is hearing the sounds of unhappiness from Philadelphia writers and the fans. Ozark had received a vote of confidence from Phillies' owner Ruly Carpenter, but Owens has said the mental part of the game, particularly motivation, seems to be the Phillies' problem. And motivation is a manager's job.

A bright spot for the Phillies this year has been Pete Rose. Rose, the highly-paid free agent, is leading the Phillies regulars with a .339 average.

The Phillies have had their share of injuries.

SUBURBAN MOTORS LTD.

DO-IT-YOURSELF PARTS STORE

Holiday Clean-Up SPECIALS

DUPONT RAIN DANCE CAR WAX Reg. 8.95 .. $6.25
HEAVY DUTY SPONGES Reg. 1.95, Now $1.45
WASH BRUSHES Reg. 3.30, Now $1.95
SHAM-IT CHAMOIS Reg. 2.30, Now $1.70
VINYL CLEANER and DRESSING KIT Reg. 6.45 $5.25

COMPARE OUR PRICES!

WE SELL ALL MAKES

Seat Covers, Floor Mats, Hurst Shifters, Repair Manuals, Car Ramps, Oil Change Kits, Funnels, Grease Guns, Greases, Body Repair Kits, Fibreglas Kits, Spray Paint, Mirrors, Splash Guards, Oil Coolers, Flextans, Fire Extinguishers, Horns, Polishes, Safety Lights, Gauges, Test Equipment, Tune-Up Parts, Spring Helpers, Automotive Hardware, Van Windows, Van Headliner Kits, Van Roof Vents, Van Snack Trays, Van Mats, Van Steps, Super Marine Grease, Marine Fibreglas Kits, Trailer Hitches, Trailer Safety Chains, Trailer Wiring Kits, Tire Pumps, Car Jacks, Auxiliary Gas Tanks, Step Bumpers, Gas Caps, Rad Caps, Chrome Engine Accessories, Wheel Locks, Auto Coffee Makers, Tire Carriers, Luggage Carriers, Trimorite Striping, Reflector Letters

OPEN SATURDAYS TIL 4.30 P.M.
MON.-FRI., TIL 10.00 P.M.
Parts Phone 388-5171

MERCURY LINCOLN SUBURBAN Motors Ltd.
Marquis . . . Monarch . . . Zephyr . . . Bobcat . . . Fiesta
Capri . . Cougar . . Ford Trucks . . Safe Buy Used Cars
3377 DOUGLAS at SAANICH RD. 386-6131
DEALER Lic. D000863A

TIDY CAR

NEVER WAX YOUR CAR AGAIN
WE GUARANTEE IT IN WRITING

Never wax your car again. Tidy Car's Preserv-A-Shine is not a wax. It's an exclusive formula that's actually buffed into the surface of the car to give a protective glass-like shine that seals out the harmful effects of oxidation, salt, snow and sun. **If not 100% satisfied there is no charge.**

	NEW VEHICLE	OLDER VEHICLE
Compact	$40.00	$55.00
Mid-Size	45.00	60.00
Full Size	60.00	75.00
Luxury Class	75.00	90.00
Reg. Station Wagon	60.00	75.00
Reg. Pickup	60.00	75.00
Vans	75.00	90.00

The Preserv-A-Shine process includes initial treatment and an annual **cleaning** and resealant job. **Special Offer For Limited Time Only. First resealant free.** Additional resealant $20.00 service charge. Ask about vinyl roofs and interior shampooing. Boats included also.

TIDY CAR
ASSOCIATE DEALERS
SETTLE & DOHERTY
542 Hillside Avenue
(West of Government St.)
382-4222 Evenings 382-9505

OPEN
Mon. to Sat.
8:30 a.m. to 5:30 p.m.

CHARGEX VISA

PLAY THE NAME GAME

STARTING IN TOMORROW'S TIMES AND SUNDAY'S COLONIST!

There's so much to WIN! Cash prizes every two weeks as each game ends. Grand prize draw trip to Hawaii. Plus the fun and suspense of playing the game every day!





START WITH GAME No. 1

GET IN AT THE BEGINNING, AND DON'T MISS A SINGLE GAME!

Thousands of our readers will be enthusiastic Name Game players in the next few weeks! Get your family started on the first game. Read the Rules and Procedures and be prepared. Now, get on your mark, get set . . . the Game No. 1 announcement will be your signal to GO!

GRAND PRIZE
TRIP FOR TWO TO
HAWAII
BY WARDAIR

All Entries go into the Draw!



THE NAME GAME RULES AND PROCEDURES

Object of "The Name Game": To become eligible for prize drawings by matching letters of the alphabet, published in the Victoria Times and The Daily Colonist, with the letters in your name. Each game starts with a Saturday Times and ends in the Sunday Colonist two weeks later. The official entry form will be published every day. All members of a family may play. There is no age limit. You may enter more than once but only one entry per envelope may be submitted. As each game ends, you are invited to play the next game.

1. Using the official entry form or a reasonably hand-drawn facsimile (no mechanically reproduced forms accepted), start at the upper left hand corner and print you name continuously, one letter in each square, until all the squares are filled in. (For example, if your name is John Anderson, Sample 1 shows how to fill out your entry form.) Do not include punctuation.
Use your legal name, in a form which can be verified on your driver's licence, social security card or other official identification. You may use various forms of your first name (e.g. John, Jonathan or John S.), as long as your identity can be verified. No nicknames, please.
2. Letters for the Name Game will be published as follows: 4 letters Saturday and Sunday and 3 letters daily. When an official letter matches one in your diagram, circle it on your entry. That letter may appear in more than one square on your diagram, but you may circle only one such letter (of your choice) each time. Since individual letters are selected at random, they may appear more than once — even on the same day. You may circle one such letter as many times as that letter is published. The same letters will be published in the Victoria Times and The Daily Colonist but may only be used once in any one entry.
3. When you match enough letters to complete one row on your diagram — horizontal, vertical or diagonal (corner to corner), as in Sample 2, you are eligible for the prize drawings for that game. Drawings for 15 prizes will be held every other week for 10 weeks. At each drawing $500 goes to the first name drawn, $100 to the next —, $50 each to the next 3, and $25 for the last 10 — (Winners must answer a time-limited skill-testing question before collecting prizes.) All names drawn will be returned to the drum for the grand prize drawing.
4. Mail your completed entry form to: The Name Game, Victoria Press, P.O. Box 1390, Victoria, B.C. V8W 3C4; postmarked no later than the Monday following the end of that game. Completed entries may also be delivered, in a sealed envelope, to Victoria Press, no later than Tuesday, the following day. The game number (such as 'Game 1', 'Game 2', etc.) must appear at the lower left-hand corner of the envelope.
5. All correctly completed entries will be placed in a container and the winning entries will be drawn at random. Winners will be announced in the Colonist and Times on the Friday following the close of each game. The odds of winning will depend on the number of eligible entries received.
6. It is not necessary to buy the Times or Colonist to participate. Copies of the newspaper may be inspected free of charge at the newspaper's offices during regular business hours. Sorry, official letters will not be given over the phone.
7. Employees of the newspapers and members of their immediate families are not eligible to participate. Unclaimed or invalidly claimed prizes will be donated to a recognized charity at the close of the contest.
8. Winners agree to allow publication of their names, pictures and publicity in the Times and Colonist without additional consideration. Submission of an entry indicates acceptance of all game rules.
9. Decisions of Victoria Press judges in all matters relating to The Name Game will be final.

SAMPLE 1

J	O	H	N	A	N	D
E	R	S	O	N	J	O
H	N	A	N	D	E	R
S	O	N	J	O	H	N
A	N	D	E	R	S	O
N	J	O	H	N	A	N
D	E	R	S	O	N	J

SAMPLE 2

(J)	O	H	N	A	N	(D)
E	R	S	(O)	N	J	O
H	(N)	A	N	D	E	R
(S)	(O)	(N)	(J)	(O)	(H)	(N)
A	N	(D)	E	R	S	O
N	J	O	H	N	(A)	R
D	(E)	R	S	O	N	J

Presentation of The Name Game has been authorized by the copyright owner.
(c) 1975, 1976 — Ken Hecht
(c) Under UCC — 1975, 1976 — Ken Hecht
International Copyright Secured.
All rights reserved.

EXHIBITION PARK ENTRIES

Saturday

First — $2,500, claiming, 4 year olds and up, 6½ furlongs

Solid Rhythm (Wilkinson)	114
Maple Ridge (Frazier)	119
Ellies Boy (Johnson)	119
Ardorins Hustler (Arnold)	119
Danslea (Gold)	119
Clays Road (Cuthbertson)	119
Forty Jewels (Brownell)	119
Taureen (Walker)	122
Buckon (Demorest)	119
Hard Choice (Loseth)	119
Also eligible:	
McKutch (Carrasco)	119
Salt Chuck (Dailey)	119
Melody Maker (Wolski)	119
Morning Knight (Krasner)	119

Second — $2,700, claiming, 3 year olds, 6½ furlongs

Dream Shot (J. Mena)	120
Royal Casements (Johnson)	120
Seahook (Cuthbertson)	120
Billy Crash Cradic (Los'h)	120
Gail's Punch (Brownell)	120
Traveling Wind (Carter)	120
Sinful Lad (Demorest)	120
Muk Luk (Arnold)	120
Bob N Lea (Krasner)	120
Protractor (Walker)	120

Third — $3,400, claiming, 3 year olds, 6½ furlongs

Sharp Gain (Creighton)	110
New Franworth (Loseth)	117
Dickory Doc (Arnold)	115
Hey Herbie (Demorest)	115
Foolish Purchase (Dailey)	115
C. Leave (Johnson)	115
Top Dragoon (Watson)	110
Danske's Future (Wilkinson)	110

Fourth — $2,900, claiming, 4 year olds and up, 1⅛ miles

High Impact (Johnson)	122
Mactaquack (Walker)	116
Canada West (Creighton)	109
Marmock (Bodnard)	112
Jewel of The West (J. Mena)	116
Tuff To Bluff (Dailey)	117
Byalash (Cuthbertson)	119
Indian Royal (Stein)	114
North Hand (Krasner)	114

Fifth — $5,700, claiming, 3 year olds and up, 1 1-16 miles

Cut Spending (Boyd)	117
Rustling Note (Brownell)	112
Fleet Navaho (Dailey)	117
Casual Dude (Creighton)	107
Printer's Ink (Loseth)	115
Smooth Sifter (Johnson)	115
Andy's Star (Carrasco)	112

Sixth — $3,800, allowance, 3 year olds, 1 1-16 miles

Flying Tonto (Dailey)	115
Leavin (Demorest)	115
Hail To Vanity (Bodnard)	110
Easters Memory (Johnson)	115
Victory Round (Loseth)	115
Power Cell (Krasner)	115
Village Flyer (Smith)	115
Order of Command (Creighton)	110

Seventh — $8,000-added, 3 year olds, 1 1-16 miles

Bee Market (J. Mena)	112
Satisfied Lady (Johnson)	118
Loving Call (Wolski)	112
Mystical Power (Smith)	114
Poquita (Walker)	117
Aheadalot (Demorest)	115
Brandy's Better (Krasner)	113
Champagne Mist (Stein)	112
Holly Olly (Creighton)	116

Eighth — $4,500, claiming, 4 year olds and up, 6½ furlongs

Fleet Avalanza (Smith)	117
Delta Bay (Wilkinson)	111
Dark Summer (Arnold)	114
Dawn Duster (Loseth)	112
April Sound (Creighton)	112
Sir Laffalot (Walker)	114
Copper Castle (Krasner)	116
Earl of Bon (Johnson)	114
Charlescrest (Carrasco)	114
Dapper Don (Cuthbertson)	119
Also eligible:	
King Wako (Loseth)	115

Ninth — $8,000-added, handicap, 3 year olds, 1 1-16 miles

Khalico (Krasner)	118
Deja Sail (Creighton)	116
Bronze Duchess (Loseth)	121
Kapakhai (no rider)	114
Change Your Ways (Stein)	110
Stay N Step (Smith)	114
Make Mine Roses (J. Mena)	109
Cinders Shadow (Johnson)	111
Sweet Skeet (Bodnard)	115
Lunch Break (Walker)	110

Tenth — $3,600, claiming, 4 year olds and up, 6½ furlongs

Fire Ball (Walker)	117
Ayedee (Johnson)	116
Honour Jim (Bodnard)	109
Starting Time (Creighton)	112
Gum Sarn (M. Mena)	114
Weight The Evidence (Car'o)	119
Nirod (Gold)	114
Northern Dandy (Wolski)	119
Physiotherapist (Brownell)	114
Nib Bill (Carter)	112
Also eligible:	
Sweet Ribs (Dailey)	114
Talk On (Demorest)	114
Ruken's Rookie (Cuth'n)	119
Morning Story (Loseth)	114

MINOR BASEBALL

BABE RUTH
Gordon Head Cosmopolitan
Cedar Hill 13, Webb & Trace 2
LITTLE LEAGUE
Gordon Head
Even Opts 16 Acme Painting 11

Athletics stay in contention

Ken Fox hurled a four-hitter Thursday and helped Elks-Athletics stay even in their bid for a berth in the British Columbia senior "B" softball championship tournament July 12-15 in Vancouver.

Elks-Athletics tripped Seaboard Construction, the defending Western Canada champions, 3-1 in a district round-robin playoff game at Royal Athletic Park to give both clubs a 2-1 record.

In an earlier game, Barry Wilkin fired a one-hitter as Seaboard blanked Tally-Ho, the other team in the playoff, 2-0.

In final games Saturday, Tally-Ho — now 0-2 — faces Elks-Athletics at 12 noon and Seaboard at 2 p.m. at Central Park.

Elks—Athletics collected all their runs in the sixth inning with a double by Bob Wilson providing the key blow. Wayne Forlund doubled and scored for Seaboard in the fourth.

Wilkin was one out away from a no-hitter when Kevin Gilbert of Tally-Ho slammed a double up the middle.

In a regular Stuffy McGinnis Men's League game, Labatts edged Strandlund Brothers 6-5 at Central. Bill Clifford hit a double and a homer to pace the victory.

At Hyacinth Park, Lorna Lundeen, Lee Wallace and Sandy Ferguson supplied most of the offensive power as Stockers North Americans dropped Strathcona Stingers 15-1 while Bemister's Welding and Butler Brothers struggled to a 2-2 tie in Victoria Senior Women's League play.

Lundeen chalked up three hits in five trips to the plate.

In Heywood Men's League play, Mears Realty rallied for three runs in the bottom of the sixth inning to defeat Brentwood 5-4 at Heywood Avenue Park.

Ernie Lea drove in two of the runs with a base hit and Don Frampton smacked a two-run homer for Brentwood in the first inning.

At Macdonald Park, Wayne Butz was the winning pitcher as Trafalgar Legion tripped Victoria Ambulance 4-2 in a Macdonald Men's League tussle.

SENIOR B PLAYOFFS

Tally Ho	000 000 0—	0 1 0
Seaboard	001 001 x—	2 6 0

John Barnes and Paul Kraeling; Barry Wilkin and Tom Robertson

Elks-Athletics	000 003 0—	3 6 0
Seaboard	000 100 0—	1 4 1

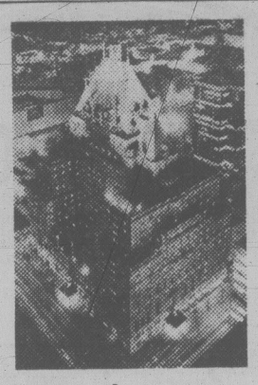
Ken Fox and Bob Gray; Randy Jackson and Tom Robertson.

McGINNIS LEAGUE

Labatts	030 003 0—	6 10 1
Strandlunds	040 000 1—	6 7 3

Pete Devana and Jim Moody, Rick Adams; John Kilgore and Terry Strandlund. HR: Labatts — Bill Clifford.

MINOR TUNE-UP
4 Cylinder Cars Low As
29.95
SUBURBAN MOTORS
3377 DOUGLAS 386-6131



We have a honeymoon you'll always remember. For $71 a pair.

For only $71 plus tax, you can spend your first night together in the lap of luxury. Surrounded by the legendary elegance of our spacious double guestrooms, nibbling your way through a beautiful basket of fresh fruit, and toasting each other with a bottle of bubbly on ice. And, if you'd like to linger longer, each additional night is just $52, with free parking included.

Hotel Vancouver
Everything a legend should be.

For complete details and reservations (subject to restricted availability), call your Travel Agent, any Hilton or CN hotel, or Hilton Reservation Service.



It's hard to sell the Peugeot 504

Salesmen are always complaining that they can't practice their skills with potential 504 buyers. The car sells itself. One test-drive is usually enough to convince anybody. Meanwhile, our salesmen stand by and watch the 504s do their job.

Drop in and see the Peugeot 504 for yourself. But try to ask our salesmen a few questions. It'll make them feel better.

MAZDA PACIFIC PEUGEOT

Blanshard at Johnson 6-27 D.L. D02073A 385-1451

REPEAT OFFER

DUE TO THE TREMENDOUS RESPONSE WE RECEIVED, WE ARE REPEATING FOR 3 DAYS ONLY — FRIDAY, SATURDAY AND SUNDAY — THE FOLLOWING SPECIAL PRICES

MOFFAT MATCHED PAIR
16 cu. ft. FROST FREE FRIDGE
30" FULLY AUTOMATIC RANGE
LIMITED QUANTITY MATCHED PAIR $899.00

TOSHIBA MICRO OVENS
30-Month In-Home Service Policy
3 Models to Choose From
AS LOW AS $519.00

CREDIT TERMS AVAILABLE
NO DOWN PAYMENT O.A.C.

ZENITH 20" With REMOTE CONTROL
Blitz Price $699.00

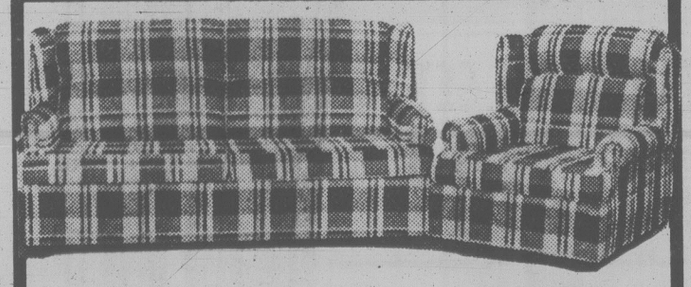


MAYTAG WASHER Heavy Duty $549.00
MAYTAG DRYER Only $459.00



5-PCE. BEDROOM SUITE
Includes Two Night Stands
Blitz Price $599.00

5-PCE. BEDROOM SUITE
Includes Two Night Stands
Blitz Price $559.00



2 PCE. SOFA BED & CHAIR Blitz Price $499.00

B.P. JOHN BEDROOM SUITE
TRIPLE DRESSER, VERTICAL MIRROR, QUEEN HEADBOARD, ARMOIRE, NIGHT TABLE $769.00

Biltmore Sofa, Love Seat and Chair — BLITZ PRICE $999
3-Pce. Deluxe Curved Sectional — BLITZ PRICE $1399
2-Pce. Colonial Sofa and Chair — BLITZ PRICE $799
4-Pce. Group Sofa, 2 Chairs and Ottoman — BLITZ PRICE $499

Sofa and Chair— French Provincial — BLITZ PRICE $949
4-Pce. Sofa, Swivel Chair, Chair and Ottoman — BLITZ PRICE $699
2-Pce. Sofa and Loveseat, Floral — BLITZ PRICE $799
25% OFF ALL LAMPS AND PICTURES

COCKTAIL TABLE AND 2 HEXAGON TABLES $225 3-PCE. SET

Furniture Centre
910 VIEW STREET (AT QUADRA) 388-7411
OPEN DAILY 9-6
THURS. and FRI. NIGHT 'TIL 9 P.M.
SUNDAYS 12 NOON to 5:00 P.M.

CIRCUS SALE



Hurry! Hurry! Hurry! Step right up and SAVE! Come one! Come all to our big top of big bargains!

Hurry! Hurry! Hurry! . . . Come and Get Them . . . Hurry, There's Only a Few More Left . . . So . . . You . . . Will Really Have to Hurry! . . . Get This

Brand New Admiral Color TV

Complete with a BIG 26" screen with full nationwide arrantee on all parts and labour. Automatic Features Too!

549.95

The Traders and CFAX 1070

Present you with 3 big chances to WIN your pair of tickets to the SOLD-OUT Game . . . Plus your return air transportation to the 50th ANNUAL All-Star Baseball Game "Be In The Stands" July 17th at Seattle Kingdome 3 chances to win at the Traders.

Come and Get This One!

Travel Aire 19' Mobile Trailer!

Fully Equipped in Excellent Condition. Sleeps 6 with 3-Way Power System, 2 Propane Tanks, Toilet and Sink and Shower in Bathroom, Range with Oven, Refrigerator, Pressurized Water System, Electric Brakes, New Perma Shine Treatment.

Easy Terms Too! **4995**

Hurry! Hurry! For This Great

Admiral 14 cu. ft. Deluxe 2 Door

Refrigerator

30" Fully Automatic Range! Best There Is! The Refrigerator is Totally FROST-FREE with Separate Cold Controls for Top and Bottom Sections. Adjustable Butter Conditioner, Glide-Out Shelves, Easy Roll-Out Wheels and More. The Deluxe Fully Automatic Range which is Rated Best in Canada has 2 Lage, 2 Small Deluxe Elements and Much More.

849.95

12" AC/DC

Admiral Solid-State TV 118.88

With 12 Volt Plug Adapter

Don't Clown Around and Miss This Admiral 18 lb. Cap. Heavy Duty Automatic

Washer & Dryer.

Almond. The Washer Features a ½ HP Two Speed Motor, Porcelain Top on both units, Special Perma-Press Cycles, and Auto Dry Cycle on Dryer. 2 Years All Parts and Labour Warrantee.

639.95

Admiral

20" COLOR TV

Super Deluxe Model With UHF/VHF UNI-TUNER Roll-Away Base Included

499.95

Deluxe, Deluxe, Deluxe

3-Piece

COCKTAIL TABLE SET

Stain and Mar Resistant Tops. Lots of Storage Space.

3-Piece Set **219.95**

10,000 BTU

Admiral

Air Conditioner

Deluxe Model **389.95**

Admiral Upright Model

FREEZER

Deluxe Model With Lock
16 cu. ft. Capacity

469.95

Don't Teezer, GET'ER AN ADMIRAL

FREEZER

Hurry!	Hurry!	Hurry!	Hurry!	Hurry!
7.5 Cu. Ft.	12.11 Cu. Ft.	14.92 Cu. Ft.	17.79 Cu. Ft.	22.72 Cu. Ft.
249.95	279.95	299.95	339.95	369.95

Admiral 13 Cu. Ft. 2-Door Refrigerator

A Beautiful Pair at a Fantastic Clearance Price For 1978 Models. Hurry — These Won't last.

788.88

Color — While They Last At Only $10 Per Piece Extra

FRIDAY 'TIL 9 P.M.
SATURDAY 9 a.m.-6 p.m.
SUNDAY NOON 'TILL 5 P.M.

★

FREE GOODIES FOR THE KIDDIES

Prizes For The Folks
Lots of Fun and Big Savings
For Everybody.

1974 MAZDA

STATION WAGON

Ideal Small Family Car or 2nd Car for the Lady of the House! Jet Set Blue with Black Stripes, Floor Shift, Auto Transmission, Well Looked After With Only 43,000 Miles. Radio and 8 Track Tape Player.

Ready To Go! Easy Terms **2195**

Admiral

COLOR TV

14" Deluxe Portable

358

FREE

While 50 Last Wooden Metric Yard Sticks

Everybody Should Have One. Only One Per Family Please

CARLOAD SPECIALS NOW ON MATTRESSES

39" 2-Pc. Set	54" 2-Pc. Set	48" 2-Pc. Set	Queen Size 2-Pc. Set
118.88	158.88	148.88	238.88

Large Tuxedo Arm Style!

LUXURY SOFA & LOVESEAT

Good Choice of Colours In Stock. Loose Reversible Cushions. On Sheppard Castors.

498

Convertible/Portable Model or

BUILT-IN DISHWASHERS

by Admiral!

With Twin Spray Arms, 4 Cycle.

Built-In **298.88** Portable **348.88**

This Summer Cook With No Heat In Your Kitchen.
Check Our Admiral

MICRO-RANGES

From **479.95**

EASY TERMS

The Traders

Locally Owned and Operated!

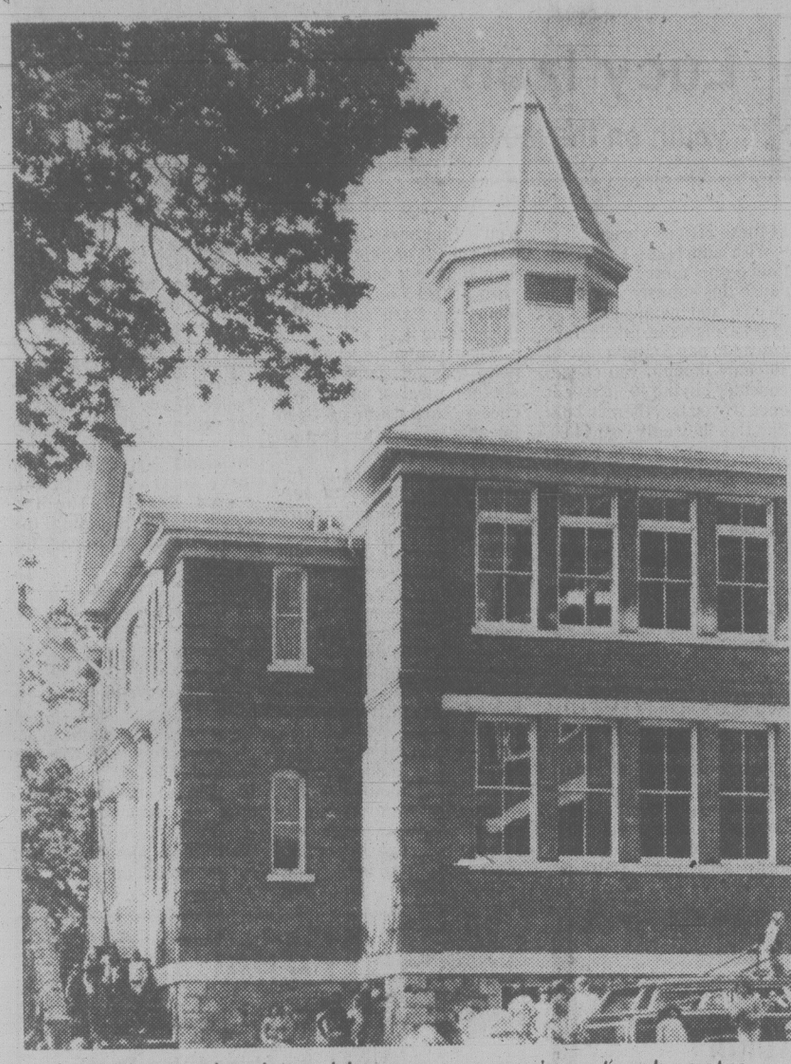
715 Finlayson St. **388-6264**

OPEN
Monday to Friday
9 a.m.-9 p.m.
Sat. 9 a.m.-6 p.m.
SUNDAY
Noon—5 p.m.

Lots of FREE AND EASY PARKING

6-22

Step taken toward cultural home



Lampson school would serve as area's cutural centre

A first major step has been taken by interested groups toward having the Lampson Street School re-opened as a cultural centre.

They have formed the Greater Victoria Cultural Centre Society, with every intention of working through it to achieve their ambitious goal.

The school, now designated a heritage building, has been vacant about three years. It is ideally situated for the purpose this society envisions.

Not only would it bring many cultural groups together in shared accommodation, it would also give each one working space where equipment could be permanently set up and used at any time by whole memberships or by individual members in the different groups.

Right now, as Frances Smith, secretary of the new society, points out, most cultural organizations store their equipment in members' basements.

"They take what is needed from those inadequate storage places, carry it to wherever they happen to be gathering, then truck it back again after the meeting."

Mrs. Smith adds that members of Greater Victoria School District 61 have expressed interest in the society's proposal for utilization of the old school.

"That could mean the board might be willing, sometime in the future, to give us a long-term rental agreement of some sort"

First, however, there are more steps to be taken and a few hurdles to surmount.

The new society knows it will need approval of the provincial government and, since the recent election, of Provincial Secretary Hugh Curtis, in order to be in line for a grant to help restore and renovate the school and to bring it up to fire marshals' standards.

It also knows that to be eligible for such a grant it must prove it can run the place as a cultural centre without becoming a burden on various levels of government.

To prove that point there is need to organize a feasibility study as quickly as possible.

"It's a bit like deciding which came first, the chicken or the egg," says Pamela Charlesworth, an executive member of the new society.

"In order to get a grant we must prove we can go on from there ourselves, yet we need money right now to mount a feasibility study that will convince the provincial government of that fact."

Here both she and Mrs. Smith speak of lottery funds from which money is given on occasion to recreational groups involved in active sports, and from which they would very much like to get a small grant.

This could materialize if the powers that be can be persuaded groups represented by the society are in the recreational field — nonphysical in most instances, of course, but nevertheless recreational.

With a feasibility study completed, a provincial government grant approved and renovation started on the school, the resulting publicity, they believe, would persuade many more groups and individuals to join the society as active members and still others as supporting members.

Right now the new society represents around 1,000 men and women, young and not-so-young.

Charter groups include the Hand Weavers and Spinners Guild, the Victoria Society of Artists, the Esquimalt Arts and Crafts, the Victoria Aquarium Society and the Costume Society.

The last named has a valuable collection and desperately needs space to display it.

Also interested are ceramics and embroiderers guilds and flower arrangers.

If a cultural centre is opened in the old Lampson Street School, the society sees it filling an ever-expanding role not only as a home for cultural groups of every kind in the Greater Victoria area (the public library lists some 700 of them) but as a place for provincial and national cultural conferences and conventions and for cultural fairs.

"I can see the grounds of the old school filled with colorful marquees for such fairs," Pamela Charlesworth says.

Bill Cameron, first president of the new society believes that if they do succeed in having the Lampson Street School opened as a cultural centre, everything else will fall in line.

"We'll need a lot of help," he says, "but with the continued dedication and enthusiasm of present members — and of future members — I think we can do it."

Postscript: Any group or individual wishing to join the new society and to help in this ambitious project, as active or supporting members, should get in touch with Frances Smith, telephone 592-1602, or Pamela Charlesworth, 598-3072.



Elizabeth Forbes

Too young for affair with teacher

YOUTH CLINIC

Young readers' questions on human relations and sex are answered by a panel of experts: Marion Powell, medical doctor; Graham Cotter, clergyman; and Bruce Vichert, social worker.

DEAR MR. VICHERT: I am in love with my teacher. I am a 15-year-old girl who is considered pretty. The teacher is blond and is really good-looking. He also teaches gym and is very muscular. In other words he is a hunk.

I think he is attracted to me. He always makes sexual remarks about me and is always talking to me, even after class. I think my friends are noticing my attraction to him and his to me.

He is married but I think his marriage is going on the rocks. I am really crazy about him. I even dress up for him.

Am I too young to have sex with my teacher? If not, how do I approach him about it?

ANSWER: Yes, you are too young to have sex with your teacher. I can understand that you would be attracted to someone you think is very handsome and that is perfectly normal.

However, to encourage your teacher, who is married (whether or not you think his marriage is working), and who is responsible for instructing you, is completely inappropriate.

It is also inappropriate of him to encourage your attentions, or to give you the idea that he is attracted to you. I can imagine that it must seem pretty exciting and a real boost to your ego, to feel that you are attractive or interesting enough to cause this kind of attention from an adult who is your teacher. But for you to act on your feelings would be wrong.

Acting on your feelings could cause a lot of trouble for your teacher and for yourself, and I would certainly advise you to find another "hunk" who is closer to your age.

DEAR DR. POWELL: Please print this letter so that I can tell other girls this. Do not have sex unless you really love the guy and are using contraceptives.

I am a 16-year-old girl who (very foolishly) had sex for the first time three nights ago. I am so upset that I can't eat, sleep, or relax, and now the thought of sex sickens me. Besides this and my feeling of disgust with myself, I am afraid that I could be pregnant. Naturally, I want to know the truth as soon as possible. How soon after conception can pregnancy be detected?

Because I don't want to create an unnecessary hassle, I want to be checked out before I tell anyone. Can you give the name of a free clinic where this can be done?

Sex was not worth all this. I didn't even enjoy it.

ANSWER: You have expressed, from your own experience, the anguish and guilt that may follow irresponsible sex, and your words of advice carry much more weight than any I can write. I hope this message will come across.

There are a great many who have experienced the same remorse and guilt that you have. However, there is no way to relive the past and undo or change past actions. You must learn how to benefit from a mistake and how to forgive yourself. A pregnancy as a result of a thoughtless moment of passion is disastrous.

The ususal pregnancy test shows up as positive about four weeks after conception. It is very difficult to confirm a pregnancy before that time. By then your period is two weeks late. It is easier for you to find out before you tell anyone, although you may need someone to talk to and share your worry. If you have a close friend you may have confided your problem already. I think you need some counselling even if you have not become pregnant.

There are birth control clinics where you can find out if you are pregnant and where you can discuss the possible solution if you are. Counsellors at these clinics can help you to come to terms with your feelings about sex. You cannot let this one experience influence the rest of your life. Sexual expression with someone you love is the most pleasurable and most intimate experience of life. You need to understand your own sexual feelings which are pretty mixed up at present.

DEAR DR. LEVINE: I'm 16 and I believe that I will be heterosexual, for I like girls and having relationships with them. My problem is that I want to experience homosexuality just to see what it's like yet I don't know how to go about this. I told one friend that I trust very much. Perhaps he understood what I said but that's all he did — understood. I'm not sure what to do and I would appreciate your advice.

ANSWER: Yours is certainly an unusual letter. Most people your age are not interested in experimenting with homosexuality, unless of course they have that particular orientation. There is a group of people who go both ways; that is, who have pleasurable sexual experiences with both sexes. These people are termed bisexual, for obvious reasons, and are much less common than pure heterosexuals.

But your situation is considerably different and I'm reluctant to give you advice, since too much information is lacking. For example, why do you want to experience homosexual sex? What are your fantasies like? What sexual experiences, of any kind, have you had? What did you expect — or want — your friend to do when you told him?

If you are able, try to discuss this with someone at a youth clinic, not because you necessarily are having a serious problem, but because one would have to know a lot more about you before suggesting a specific course of action. You are young enough that you may have some confusion about your sexal identity, and a counsellor may help you work that out.

DEAR DR. COTTER: I am a 14-year-old boy and my friend is 13, and the problem is his mother. He and I love each other, but his mom doesn't like me and doesn't want him to hang around with me. Everything was great when his dad was living at home, but since he left the mom and her boyfriend are trying to change everything.

My mother knows that my friend and I have to sneak around and pretend that we hate each other. She is getting fed up and is going to phone my friend's mother and ask her why she is ruining her son's life and choosing his friends for him. That would probably make things worse.

ANSWER: Your friend's situation is plainly one in which some family counselling is needed.

Send questions to Youth Clinic, the Victoria Times, 2621 Douglas St., Victoria, B.C., V8W 2N4.

BANANAS STARCHY

Plantain bananas are less sweet and contain more starch than ordinary bananas. Although they cannot be eaten raw, they are tasty when fried, boiled or baked.

Mariposa
Hillside Shopping Centres Mayfair
33⅓% OFF
CLEARANCE SALE HELD OVER
CHARGEX VISA master charge
chargex or mastercharge accepted
VICTORIA STORE ONLY
Ingledew's
CLEARANCE SALE
WOMEN'S SHOES
reg. 27.95 to 38.95 22.95
reg. 39.95 to 47.95 29.95
reg. 48.00 to 67.00 39.95
reg. 68.00 to 90.00 46.95
Ingledew's
VICTORIA STORE ONLY
749 YATES ST.
no mail orders! no exchanges! no refunds at sale prices!
6-22

SALE
OUR BEST SALE
SEMI ANNUAL SPRING—SUMMER CLEARANCE
GEOFFREY BEENE
PIERRE CARDIN
ANN KLEIN
ALBERT NIPON
SPORT COUTURE
MON.-SAT. 9:30-5:30
SALE ENDS JUNE 23
CARDINS FASHIONS
1841 OAK BAY at Chamberlain

TILE TOWN
"DO IT YOURSELFERS"
NOW IS THE TIME TO FIX UP THAT PATIO OR SUNDECK!
6x6 UNGLAZED BUFF TILE 1.35 sq. ft.
8x8 HEXAGONAL FLOOR TILE 1.85 sq. ft.
6' SHEET VINYL ROLL ENDS NOW ½ PRICE
CHARGEX VISA master charge
TILE TOWN
206 ESQUIMALT RD.
OPEN DAILY 8:30 A.M. TO 5 P.M. FRIDAY 'TIL 9

FOR YOUR SUMMER ENGAGEMENT
See our fine selection of DIAMOND ENGAGEMENT RINGS
ROSE'S JEWELERS
1317 Douglas St. Downtown
6-22
Featuring COLUMBIA DIAMOND RINGS

GRAND OPENING SALE
SATURDAY, JUNE 23rd
Come and See our Clown for your free baloon.
SERGANTS SENTRY IV FLEA COLLAR for Dogs & Cats Reg. 2.99 1.99
1 FREE GOLDFISH for every Adult accompanied by a child.
HAGEN 20 GAL. Deluxe AQUARIUM KITS Reg. 89.99 64.79
Large Double Dinner DOG DISHES 5.29 Reg. 7.29
BIRD CAGES 24.99 Reg.29.99
BUDGIES 15.99
SENIOR KIT HAGEN 10 GAL. Reg. 57.99 43.50
MORE IN—STORE SPECIALS.
MR. PEPIN'S
GORGE PET CENTRE
GORGE SHOPPING CENTRE
Corner Gorge & Tillicum
PHONE 382-4611
6-23

Head for A.J.F. to get cheaper thrills in Paris



Lucy Izon
youth on the move

PARIS — Although this city has a terribly expensive reputation, it's one place that few budget travellers want to miss. The truth is, Paris doesn't have to cost the young traveller a fortune. In fact, I've found a nice hotel where four of us shared a larger room with breakfast for $9.25 a night each.

It wasn't purely by chance that we happened on the hotel. It was through a youth accommodation service known as the A.J.F. (Accueil des Jeunes en France). By simply going to their office at 16 rue du Pont Louis Philippe near the Hotel de Ville metro stop, we were able to arrange this reservation free of charge.

It's an excellent service I've used several times in the past — so far they've never been disappointing. This summer the A.J.F. will have four offices operating within the city. Altogether they will have 5,000 beds in youth centers and student residences available for young tourists.

So, if you're planning on visiting Paris on a student budget here's where you can get help. You can visit the office I used or if you're entering by train can look for them at the arrival platform of the North Station (Gare de Nord). This office is open 9 A.M. to 9 P.M., Monday to Saturday.

The main office will be operating at 119 Plateau Beaubourg, that's near the Chatelet metro stop. You'll be able to get assistance here between 9:30 A.M. and 7:30 P.M., Monday through Saturday. An office will also open in the Latin Quarter between July 2 and August 31. You can find it at 6 place St. Michel. It's open Monday to Friday, 9:30 A.M. to 6:30 P.M.

The A.J.F. will also be publishing three brochures that can be a real help to young travellers this summer. The first will list youth accommodation centres around Paris and its vicinity. The second will list youth accommodation possibilities in the French provinces. The third will give you the information and welcome offices in Paris I've just told you about.

Copies will be available free, they're now being distributed to Air France ticket offices, French Government Tourist offices and French Embassies and Consulates around the world. If you can't get copies before you leave North America, you will be able to pick them up at these offices abroad.

With addresses I've mentioned the metro stops because this subway system is an easy and inexpensive way to get around the city. Before you go to pay a single fare of 60 cents though, you should consider buying 10 tickets at once. If you buy them in bulk like this they only cost $4.00, that's almost a 50% reduction. If you want, you can use these tickets for bus rides around the city, but most routes will cost several tickets.

Eating out in restaurants can put a big bite in your travel dollar, especially if you're around major tourist sight areas. In a cafe by the Louvre I found myself paying $3.75 for coffee and toast. At a snack stand I paid $1.45 for a small bottle of cola. It's establishments like these that give Paris its expensive reputation.

If you're going sightseeing for the day, plan ahead, shop at a grocery store beforehand and pack a lunch. You'll find parks near most of the sights of interest. Plan on picnicing it and enjoy the sunshine. You won't be alone, the Parisians will be there doing it as well.

When you've reached the point that you can't look at another meal of bread and cheese, keep your eyes open for the self-service restaurants. I had roast chicken, vegetables and coffee for $3.45. You'll find these restaurants located near major shopping and business areas. After all, the people who live and work in Paris can't afford to pay inflated tourist prices either.

Much of Paris is best seen on foot. The walk from the Arc de Triomphe at the Charles de Gaulle metro stop down Champs Elysees to the Louvre is the one I found most fascinating on my first visit. Not only does it take you past a number of the interesting sights, as you start down Avenue des Champs you'll pass the main tourist information office at number 127. It's open 9 A.M. to 10 P.M., 7 days a week. A good place to stop for a few minutes for free maps or answers to nagging questions.

As a student or youth visiting Paris, you're eligible for various special breaks. Students with International Identification can get up to a 50% reduction at many museums, including the Louvre. I've found that even a non-student under 26 can usually get the same reduction by presenting a FIYTO card (Federation of International Youth Travel Organizations). If you're not eligible for either of these you can still visit some of the major museums free. You'll just have to travel with the crowd. Sunday's the day when many, including the Louvre, open their doors for nothing.

Old poems net fortune

LONDON (Reuter) — A 15th century manuscript of English verse thought by its owner to be worth $200 has fetched $180,000 dollars at Sotheby's. Sotheby's said the anthology, which includes 15 previously unrecorded Middle English poems, was told to a London dealer.

SALE
of
MEN'S SHOES
Choose from our many different styles in lace or slip-on, two of which are pictured below.
by
JARMAN
1/3 OFF
★OUR ENTIRE STOCK★



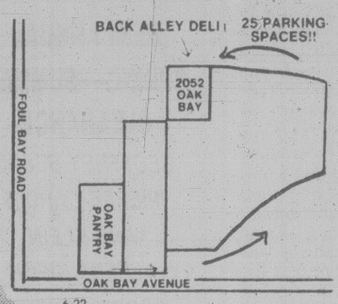
—for quiet good looks
—for a reasonable price
—for comfort and durability
—for the fit of leather
Available in brown or black, slip-on or lace with a general size range of sizes 7 to 12.
Reg. Price 35.95 — 53.95
SALE PRICED 23.99 to 35.95
SHOP NOW FOR BEST SELECTION
VILLAGE SHOES II
in the New Cedar Hill Mall
(behind McDonalds on Shelbourne)
477-3722
9:30-5:30 Mon.-Sat.
Friday 9:30-9 p.m.
master charge — CHARGEX
6-22
OPEN FRIDAY TO 9 P.M.

CANA TRIM
'NEW TASTE' DIET PLAN
Delicious way to lose 3-4 lbs. per week safely. A complete meal replacement.
Phone 386-0472

Pardon us . . . but we've really gone 'round the bend this time!



THE BACK ALLEY DELI
(formerly The Oak Bay Pantry Deli)
IS NOW LOCATED NEXT DOOR
IN THE NEW OAK CENTER
2052 OAK BAY AVE.
595-5311
OPEN 9-6 MON. thru SAT.

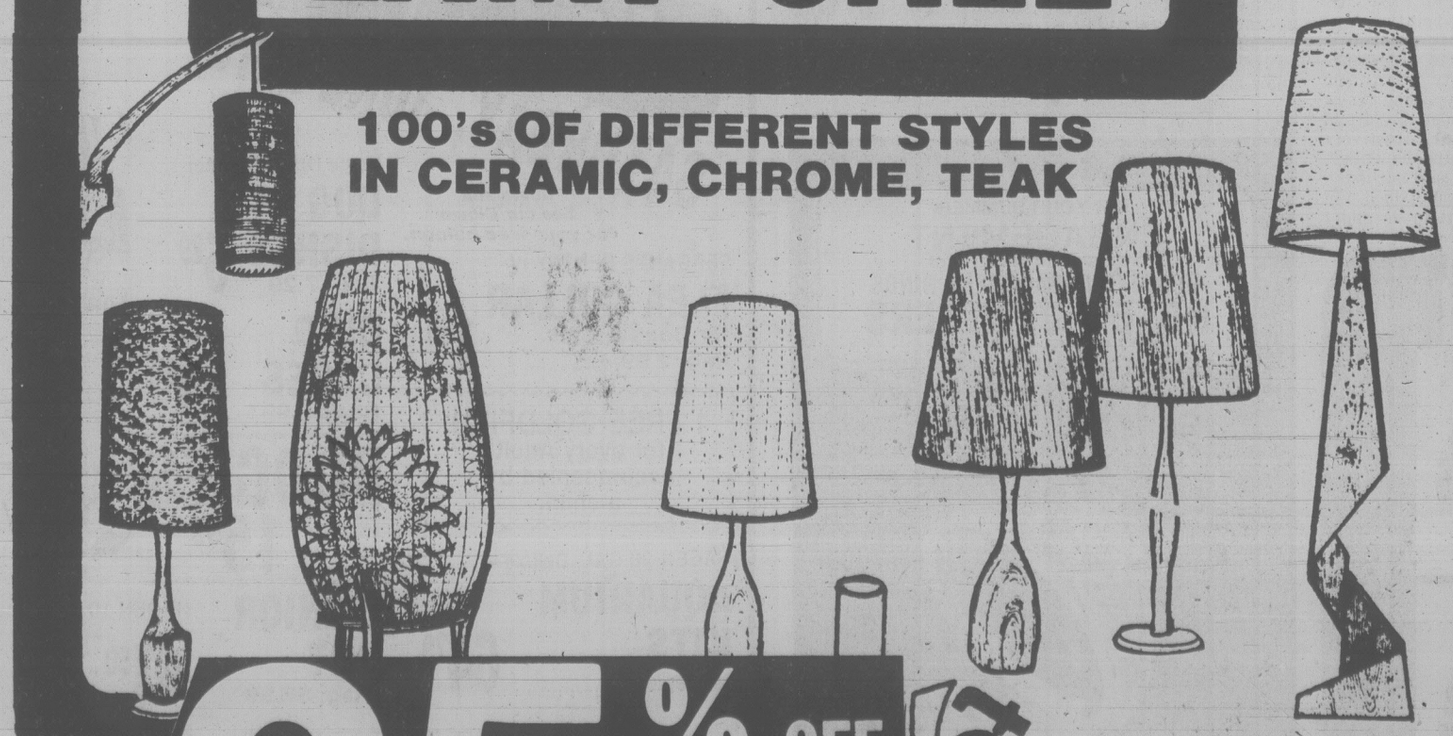


- SALADS
- CHEESE TRAYS
- MEAT TRAYS
- HOT HOR D'OUVRES
- PARTY SANDWICHES
- MEAT PIES
- FRESH BBQ CHICKEN DAILY

6-22

THE VICTORIA COLLEGE OF ART
Summer Art Classes
(Adults)
9 Weekly Sessions — July 4 to Aug. 29
DRAWING: Wednesday mornings — 10 a.m. to 1 p.m. Fee — $60
PAINTING: Wednesday afternoons — 2 p.m. to 5 p.m. Fee — $60.
ARTIST IN CHARGE: Alan Jones
REGISTER NOW
ENQUIRIES: The Victoria College of Art
1625 Bank Street
Victoria, B.C.
Phone: 598-5422

tecum
LAMP SALE



100's OF DIFFERENT STYLES
IN CERAMIC, CHROME, TEAK
25% OFF
EVERY LAMP IN THE STORE
tecum
6-22
TEAK INTERIORS
1950 Blanshard St.
382-7238
The Big Orange Building across from the Arena.
OPEN 7 DAYS A WEEK
SUNDAY NOON to FIVE
BANK FINANCING AVAILABLE.



Dear Abby
by Abigail Van Buren

Saw needed for slicing?

DEAR ABBY: Now it has been disclosed that a certain brand of bread whose advertising claims "400 per cent more fibre" uses wood in part for that fibre!

The following questions come to mind:

How much of that bread must I eat in order to bark?

Will it help in searching for my roots?

Will it make me a budding genius?

Will it be easier to get leaves of absence?

Will it sap my strength?

Will my son be a chip off the old block?

I'm ready to climb the walls. (Panelled, of course.) I pine for some answers.

— MARGARET

DEAR MARGARET: I wooden know.

DEAR ABBY: My husband and I will celebrate our 40th wedding anniversary soon. Our children plan a party for us in the social hall of our church.

A few years ago you ran a sample invitation in your column which I liked very much. It was a nice way of saying, "No gifts, please."

Will you please run it again? I'm sure others will find it helpful, too. Thank you.

— A FAN

DEAR FAN: Here it is:

DEAR READERS: I have stated many times that any mention whatsoever of gifts was improper on an invitation. This includes the forthright "No gifts, please," as well as the tasteless (in my view) suggestion that cash is preferred to any other type of gift.

Many sent sample invitations in which gifts were mentioned. Below are two that changed my mind:

"Jane and Bob Smith invite you to dine with us on the evening of June 1 at our home at 7 p.m.

"It is in celebration of our 20th wedding anniversary. Your friendship is a cherished gift. We respectfuly request no other."

★ ★ ★

"The children of Iver and Helen Dahl invite you to celebrate with them the 50th wedding anniversary of their parents. A reception will be held May 7, at 2 p.m., at the Elmhurst Country Club.

"We request you help in compiling a book which recalls memories from our parents' first 50 years of marriage. On the enclosed sheet, we ask that you write one memory or event that you have shared with them, and return it to us by April 26. We believe that the loving memories they have shared with you, their friends, would be the most treasured gift they could receive; therefore, we request that no other gift be sent."



FROM BANGKOK . . .
Pure Silk Cushions, Covers, and a New Summer Line of Cotton Covers and Table Linens. by Jim Thompson of Thailand
ELEGANT GIFTWARES
from
Sterling McBean
Oriental Interiors
10-6 Tues.-Sat.
595-4827
6-22
1402 Corner of Fort and Stadacona

Rising cost of fuel to blame for airline surcharges



Joan Watson
for consumers

If your favorite travel agent looks a little harried, it could have something to do with airline surcharges. Many consumers, when they go to pick up their summer holiday tickets, are dismayed to discover that even though they prepaid the fare when the booking was made, they have a small balance to settle because of the increase in jet fuel.

The travel agents are getting it in the neck because they have to field the consumer complaints when they have nothing to do with the surcharge. The airlines tab the agents for the extra amount and the agent can do nothing but recover it from you.

The airlines' alibi is that they had no way of preidicting how much fuel would increase in price. They say in the interests of serving the passengers they tried to keep fares low but got caught by rising costs. Whether the argument is valid or not, and I find it hard to believe they can't estimate their costs eight weeks in advance, the consumer is still left with a feeling of being "had".

When you've planned the cost of a holiday, it hurts to pay a surcharge on a ticket you thought you owned. The airlines might do well to reconsider their pricing policy to avoid antagonizing their customers. After all, the airlines, by having seat sales and other special deals, have established a climate in which the customer expects a bargain. We wonder how they can run a sale one week . . . and then tack on a surcharge for other flights.

In the meantime, don't pick on your travel agent, unless he fails to tell you one important thing: If you object to the surcharge on your ticket, you can cancel your flight without penalty, within a reasonable time after notification (usually a week to ten days). Some agents have been known not to pass this useful bit of information on to their customers. I suppose they don't want to lose your business. Actually, less than five per cent of travellers are cancelling their flights because of the increases.

The consumers who are being hit by the surcharges are generally those who have bought a special deal: charter flights and other reduced rates. Those passengers who are paying the regular fare for scheduled flights are less likely to be affected. However, air fares generally are expected to increase.

Fuel costs in Canada could be considered relatively stable compared to some countries. For example, jet fuel in Ireland and Greece has tripled in price in the last three months. Most airlines have three or six month contracts for the supply of fuel, fixing its cost, but many contracts will be renegotiated in the fall so you can expect the added costs to wind up with the consumer.

Another unexpected inconvenience could affect your flight plan, owing once again to the fuel situation. If you get on a charter to California you might find yourself landing in Omaha or perhaps Salt Lake City to refuel. It isn't just the cars that are thirsty on the west coast. Aircraft are lining up too, so flight plans are frequently altered to avoid delays and lack of fuel in California.

Another possible source of consumer irritation is unreal expectations on CP Air's Skybus flights. They have been adequately represented in advertising as no frills flights. No meals, no special service, no movies, no music. However, travellers will probably miss the regular service and demand meals. One travel agent told me he expects some "jolly scenes" until consumers realize that they are required to fly across the continent without cabin service or excess baggage accommodation.

A tour operator in Los Angeles gets 10 per cent of his business from Canadians attracted to his low-price, no-frills offerings. However, he says our expectations are unrealistic. We are not sophisticated travellers. We are not prepared to make adjustments when we buy a budget deal. We want the extras. So while 10 per cent of his business comes from Canada, Canadian consumers are responsible for 90 per cent of the complaints. He's considering cutting us off as customers.

I once bought a budget deal to St. Lucia. The hotel was represented as on the beach. It was. But so was the airport. There was a reason why the deal was so cheap. We like to think we get what we pay for . . . until we pay bottom dollar. Then we want the best.

YOUR HEALTH

by L. L. Coleman, MD

I'm 63. I notice that many of my friends have trouble with their prostate. Is prostate trouble always on the horizon for men as they get older? — MR. H. F.

DEAR MR. F.:

Your letter brings to light the fact that many men worry about the inevitability of prostate trouble. This has no real validity because it is known that only a relatively small percentage of men with enlarged prostates develop sufficient difficulty in urination to require medical or surgical treatment.

Almost all men past the age of 45 develop some degree of enlargement. In most instances, there are no early warning signs.

But when one notes a need for urinating more during the night, when one experiences difficulty in beginning a stream of urine, straining during urination or the sensation of incomplete emptying of the bladder, it may be necessary to consider active treatment.

There is no guesswork about the progression and size of the prostate. If symptoms suggest this problem, examination of the prostate, through the rectum, is readily made and its size ascertained. When necessary, direct examination with a cystoscope is done. X-ray techniques also are available.

There are even techniques by which the flow of urine can be measured and compared with the normal flow. This is known as "uroflowmetry."

Sometimes, massage of the prostate in early cases of enlargement is beneficial and effective.

A great many investigations continue at scientific institutions, with the hope that early enlargement of the prostate can be controlled. To date, these researches have not been of great value.

DR. GREGORY J. COOK
FAMILY PHYSICIAN
wishes to announce that he has assumed the practice of
DR. G. B. B. BUFFAM
and that the office address and phone number remain unchanged, at:
Suite 110, Medical Arts Building
1105 Pandora Avenue
Phone 383-0215

SUPER SUMMER
STOVE and FIREPLACE SALE
Jötul 15% OFF LIST PRICES
1 — #4
1 — 118 Green
2 — 118 Black
1 — 602 Green
1 — 602 Black
COOKSTOVES
Fancy Taiwan — SAVE 20%
Enterprise Campstove — SAVE 15%
Mountain Aire — SAVE 10%
NORTHLINE STOVES SAVE 12%-23% ON CURRENT STOCK
FREESTANDING FIREPLACES 25% To 40% OFF AS MARKED
VICTORIA Fireplace SHOP LTD.
IN THE GROUP 5 SHOPPING MALL
BLANSHARD and JOHNSON 388-4680
OPEN FRIDAY 'til 9 P.M.
6-22

JEWELLERY APPRAISALS
G. W. Frank Gem Labs Ltd.
720 YATES 385-3021 385-8841

AMSTERDAM
COFFEE SHOP and BAKERY
CORNER QUADRA and VIEW
European Pastries like
Black Forest, Chocolate,
Grand Orange, etc.
Real French Bread
Croissants ● Cheese Croissants
6-22
SATURDAY SPECIAL APPLE STRUDEL PIE Reg. 3.50 NOW 2.95

WHEN YOU SAY RELIABILITY YOU'RE TALKING ABOUT A
SANYO AUDIO PACKAGE
● AM/FM Stereo Receiver—Continuous output power: 15W minimum RMS per channel at 8 ohms, with 0.8% maximum harmonic distortion ● Belt Drive Turntable with Automatic Return—2-speed belt drive stereo turntable with 4-pole synchronous motor ● Auto-return and manual reject with reject switch ● Twin 2-Way Speaker System ● 20 Watts R.M.S. ● 8 Ohm impedence ● Frequency Response 40 to 20,000 MZ/8" Woofer ● 4" Flair Doom Tweeter ● Tune Port.
$499.95
OR RENT TO-OWN FOR AS LITTLE AS $19.11 A MONTH
HOME OF THE $10.00 SERVICE CALL
homark
● SALES ● SERVICE ● RENTALS
● MICROWAVES ● COLOR TV ● STEREO
27 BURNSIDE RD. (WEST) 381-5622
OPEN MONDAY to FRIDAY 10:00 A.M. to 9:00 P.M. SATURDAY 10:00 A.M. to 6:00 P.M.

ARABIA'S "RUSKA" FROM FINLAND
OVEN, MICROWAVE and DISHWASHER PROOF
25% OFF
SALE STARTS FRIDAY
Items in stock or special orders
OPEN STOCK
Wooden Spoon DESIGNS
GROUP 5 SHOPPING MALL
BLANSHARD AND JOHNSON 384-6611
6-22

SK Kmart Gives Satisfaction Always!
SATURDAY MONEY SAVERS
JUNE 23 ONLY

600 LBS. ONLY
Delicatessen
COOKED HAM
Delicious Lean Cooked Ham.
SATURDAY ONLY
LOOK HOW YOU SAVE 2.84 lb.

SAVE 1.58
BEACH OR BATH TOWELS
100% Cotton Towels.
Assorted colours and designs.
K Mart Reg. Price 5.57 each
SATURDAY ONLY
LOOK HOW YOU SAVE 3.99 each
Limit — 3 per customer

SAVE 37¢
VIVA PAPER TOWELS
2-roll pack — Decorated or solid colours.
K Mart Reg. Price 1.33 pkg.
SATURDAY ONLY
LOOK HOW YOU SAVE 96¢ pkg.
Limit—3 pkgs. per customer.

720 ONLY
CRACKER JACK
Candied Popcorn and Peanuts.
6-oz. — 170 g.
SATURDAY ONLY
LOOK HOW YOU SAVE
2 pkgs. for 87¢
Limit—6 pkgs. per customer

SAVE 1.01
VAPONA INSECTICIDE
No-Pest Strip
Kills flies and mosquitoes indoors for up to 4 months.
K Mart Reg. Price 2.88 each
SATURDAY ONLY
LOOK HOW YOU SAVE 1.87 each
Limit—3 per customer

SAVE 5.00
CAMP COT LOUNGES
May be used as a camp cot, chair or Lounger.
K Mart Reg. Price 15.99 each
SATURDAY ONLY
LOOK HOW YOU SAVE 10.99 each
Limit—1 per customer

SAVE 2.00
WEBBED LAWN CHAIRS
Sturdy aluminum frame
Assorted colour webbing.
K Mart Reg. Price 7.99 each
SATURDAY ONLY
LOOK HOW YOU SAVE 5.99 each
Limit—4 per customer

University Heights Shopping Centre
3986 Shelbourne St. (Saanich) Victoria, B.C.
Store Hours: 10 a.m. to 10 p.m. Mon. to Friday
9 a.m. to 10 p.m. Saturday
"We reserve the right to limit quantities"

SECOND ANNUAL
GROUP 5 GARAGE SALE
SATURDAY JUNE 23 10:00 to 5:00
ON OUR PARKING LOT — CORNER OF BLANSHARD AND JOHNSON
WE'VE GATHERED UP ALL OUR ODDS AND ENDS FOR THIS SPECIAL SALE — DON'T MISS IT!
SOME OF THE PRICES WILL AMAZE YOU!
THE LAMP LIGHTER
Scott PIANO & ORGAN
Wooden Spoon DESIGNS
VICTORIA Fireplace SHOP LTD.
GET HERE EARLY — THE BIG SALES STARTS AT 10:00 a.m.

Fluorosis data 'news to Ontario'

TORONTO (CP) — The Ontario government is not aware of health problems related to high levels of fluoride near Cornwall, Environment Minister Harry Parrott told the legislature Thursday.

His comments contradict recent reports that high levels of fluoride emitted from the Reynolds Metal Co. aluminum smelter near Massena, N.Y., have caused cattle deaths, crop damage and illness among Indian children on Cornwall Island.

Parrott, a dentist by profession, said a recently-retired dental consultant with the Eastern Ontario health unit says there is no evidence of fluorosis in the children.

"Over a 10-year period he has occasionally seen a white spot, such as occurs on the tooth enamel with increased fluoride intake, among children from Cornwall Island but he has not seen the sort of damage associated with actual fluorosis," Parrott said.

"In fact, he indicates that the dental health of local children, including those on Cornwall Island, is very good and he attributes this largely to the fact that Cornwall's drinking water is fluoridated."

Meanwhile, two authorities on fluoride pollution say the federal government might not act because of a pro-fluoride bias in the department of health and welfare.

"North Americans have convinced themselves that there is no human injury from fluoride unless there's bone exestosis (lumps which grow on the bone)," said Dr. Dyson Rose, a retired scientist with the National Research Council.

Rose and John Marier, a council researcher — co-authors of the council's most recent report on fluoride in the environment — said fluoride has already been documented as a contributor to some human illnessed a contributor in some (human) illnesses including bone and kidney diseases, and diseases related to diabetes and nutrition.

"On the cause-of-death report, you will probably never see it, but you'll see a non-medical scientist in there saying fluoride is contributing," Rose said.

Rose and Marier said fluoride's use in preventing tooth decay should meet the same fate as the use of the pesticide DDT and the drug thalidomide.

Rose and Marier predicted that, unless checked, the pro-fluoride bias will result in many people contacting crippling diseases and leave the government having to cope with a "garage full of bodies."

They called for urgent, top-priority research into the human health hazards of fluoride pollution.

"A lot of people try to sit down an say that for every bit of progress, there has to be some cost," Marier said.

Unfortunately, Cornwall Island residents are getting hurt and the island is "the ultimate example of too high a cost."

PQ referendum date disappoints Clark

OTTAWA (CP) — Prime Minister Clark said Thursday he is disappointed that Quebec Premier Rene Levesque decided to wait until next spring to hold his referendum on sovereignty-association.

But he said he is confident Quebecers will vote for federalism and "will choose to build their future in a great country which offers them an unlimited potential."

Repeating a campaign promise to give "a fresh face to federalism," Clark said in a press release that he expects Quebec to continue participating in federal-provincial attempts to reform the constitution.

Bill Jarvis, federal-provincial relations minister, said Conservatives are disappointed at the year's delay, adding that there will be increased uncertainty both within and outside the country.

"But that is the choice of Mr. Levesque," Jarvis added. "We can't quarrel with his right to make that choice."

Former prime minister Pierre Trudeau said in a press release that he hopes the question in the referendum will be direct and straightforward.

"I have confidence in the quality of this country's democratic process," Trudeau said, "and I am firmly convinced that Canada will emerge from the Quebec referendum test stronger and more unified than ever."

Jarvis said the timing will have little effect on the outcome of the referendum:

"We remain very confident that the people of Quebec will choose to remain in Canada despite the season of the year they are called upon (to vote)."

Heward Grafftey, minister of state for social programs, and an anglophone MP from Quebec, said: "I deeply believe that the great majority of Quebecers want a renewed federalism."

He said Clark will be able to "change the atmosphere" of discussions between the federal government and the provinces and will arrive at some middle ground between the status quo and independence for Quebec.

Other Conservative ministers said the Clark government planned to participate in the debate before the referendum, in which the provincial government will ask Quebecers for a mandate to negotiate sovereignty-association — a type of political independence with economic links with the rest of Canada.

They refused to say whether Clark is considering holding his own national referendum, as Trudeau had proposed in legislation that died in the last Parliament.

The Conservative government had not yet planned its strategy for the referendum campaign, said Supply Minister Roch LaSalle, one of only two Conservatives elected from Quebec May 22.

The two Quebec MPs and the three French-speaking Senators whom Clark appointed to his cabinet would suggest to the full cabinet next month what approach to take, LaSalle said.

Jarvis said the government will work with any federalist group — no matter what its partisan affiliation — to fight separatism during the referendum debate.

Trudeau agreed that "we will work in close co-operation with the other pro-federalist groups, under the co-ordination of the umbrella committee established by Quebec referendum legislation."

Pact protest

QUEBEC (CP) — Hundreds of provincial government professional employees demonstrated before the national assembly building Thursday to protest the state of contract talks between Quebec and their union, the Syndicat des Professionnels du Gouvernement du Quebec.

Mandarin resigns

OTTAWA (CP) — Maurice Leclair, one of the top-ranking public servants in the former Trudeau government, has resigned as secretary to the treasury board, Prime Minister Clark announced Thursday.

Leclair, a medical doctor who joined the public service as deputy minister of health in 1970, will become vice-president of Canadian National Railways.

Clark said in a press release that Leclair had told the previous government he intended to leave several months ago, but will stay at treasury board until the fall "to assist the new government through the transition period."

20% OFF your custom made drapes
WITH THIS ADVERTISEMENT



We have hundreds of beautiful drapery fabrics to choose from, come in and browse and when you are ready we will send a decorative consultant to your home at no cost or obligation to you.

PARK RIGHT AT OUR FRONT DOOR

DRAPERY WORLD INTERIORS
2517 Estevan Ave. 595-3011
(In the Shopping Centre)

EUROPEAN Skin Care Centre
Relaxing facials for sensitive skin
Herbs and fresh natural products
Dr. W. V. and Mrs. Sharka Nykodym
1175 Douglas at View (Commerce Mall)
383-2818

WATSON'S DRIVING SCHOOL
ADULTS — TEENS
824 Johnson 384-9824
Next Driver Education Course Starts June 25, 1979
Easy Payments Available
Ask about $50 Rebate

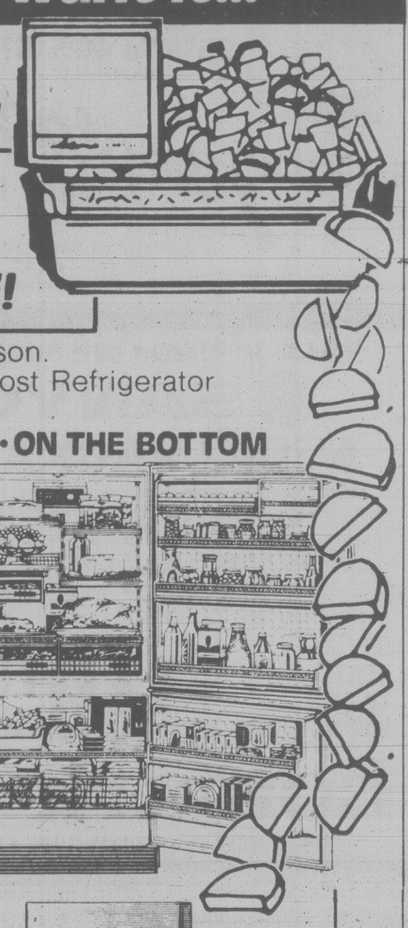
Buy your Lottery Tickets in advance. LOTO-COM puts you ahead of the game.
CALL 388-7335
LOTO$COM
License No. B16705-4

SALE
OF MEN'S SHOES by
Dack's
SINCE 1834
SAVE 25-40%
☆ OUR ENTIRE SELECTION IS ON SALE ☆
Dack's MASTER CRAFTSMAN



For business or casual wear, trust a Dacks shoe to bring you all the style and comfort your feet deserve.
Choose from smart slip-ons, hand-sewn loungers and traditional lace-ups.
The Dacks tradition of quality goes back to 1834, and they have been leaders ever since. Their classics are the benchmark against which others are measured.
Do your feet a favor. Stop and see us today and be expertly fitted in a pair of Dacks shoes.
Our general size range is 7½-12½ D width along with a small selection of B width. The regular prices range from 74.95 to 99.95 with all Dack's shoes sale priced, beginning at the low price of 44.95.
VISA MASTERCHARGE
OAK BAY VILLAGE SHOES
2238 OAK BAY AVE. 598-3031
HOURS 9-5:30 MON.-SAT., FRIDAY 9 A.M.-9 P.M.
6-22
OPEN FRIDAY TO 9 P.M.

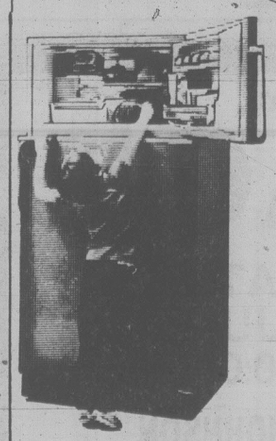
Buy any Amana FREE-O'-FROST™ Refrigerator*...
with the freezer where you want it...
and get a high capacity Amana Automatic Ice Maker
AT NO EXTRA CHARGE!
A $125.00 VALUE!



It's true. And it's terrific. Just in time for the cold drink season.
And it's yours at no extra cost with any Amana Free-O-Frost Refrigerator
...no matter where you want the freezer

•ON THE TOP





On the top
...so that eager little fingers can't get at frozen treats between meals and this means more room for dinner and a happier Mom and Dad.

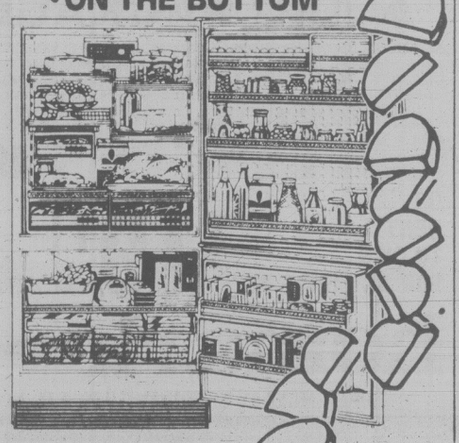
•ON THE SIDE

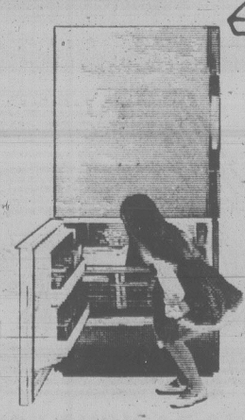




On the side
...so that everything is within easy reach and sight, which means no expensive food loss because some items are "buried" too long.

•ON THE BOTTOM





ENERGY SAVER CONTROL

On the bottom
...so that the refrigerator section is conveniently at eye-level which means less bending for foods most often used.

AMANA gives you a CHOICE
PLUS AN AUTOMATIC ICE MAKER WHEN YOU BUY NOW!
Hurry! This is too good to miss!
A $125.00 VALUE...AT NO EXTRA CHARGE.
THE APPLIANCE SPECIALISTS.
CHARGEX VISA master charge
McDonald Supply Ltd.
"WHERE THE BUILDERS BUY"
370 GORGE ROAD EAST 386-6745

Relax, Chicken Lickens, Ottawa's set for Skylab

OTTAWA (CP) — Federal emergency planners, geared for the fiery re-entry of the derelict Skylab space station next month, have assembled a situation-control centre here in case pieces of the bungalow-sized craft hit Canada.

Lesley Lynn, a spokesman for Emergency Planning Canada, said at a press conference Thursday that provincial and federal officials with helicopters and direct-line radio-telephone communications are ready for the United States space craft's plunge to earth.

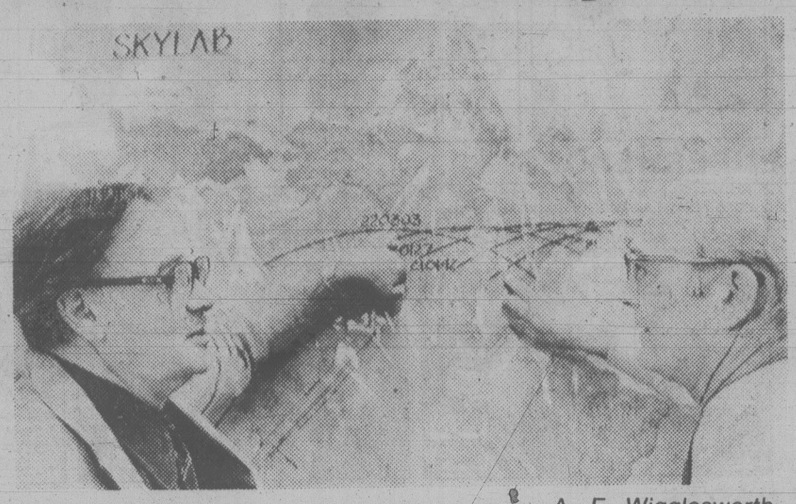
Lynn said during a tour of the federal agency's situation room in the external affairs department building that there now is a 95 per cent chance that the 79-tonne station will fall from its decaying orbit between July 7 and 17 and a 50 per cent chance it will come down July 12.

However, the odds of a Skylab shard hitting a human being have been estimated at 600 billion to one.

Skylab orbits the earth once every 87 minutes and is over southern Canada for 22 minutes each day. Major cities in its path include Vancouver, Calgary, Winnipeg, Toronto, Ottawa and Montreal.

Lynn said that if alerted by NORAD that the station will fall on Canadian territory, the situation room duty officer will immediately alert emergency planning officials in the regions and cities involved.

"A helicopter will be on stand-by before Skylab is due to re-enter . . . and in the remote possibility that any pieces of debris land in Canada the Skylab team will fly to the impact site and take it from there," she said.



A. F. Wigglesworth, left, and William Lobbam, check map in Skylab situation-control room.

Although Skylab will break into about 500 pieces, only eight large chunks, weighing between 8 and 24 tonnes, will likely survive the searing heat of re-entry and be scattered over a path 6,200 kilometres long and 160 wide.

There are no plans for evacuation of urban areas but a portable military hospital will be available in case a city is hit. Pilots and sailors in probable impact zones will also be warned by air traffic controllers and ship-to-shore radio.

The North American Air Defence Command (NORAD) and NASA space controllers in Colorado and Houston, Tex., constantly track the station but cannot accurately predict its re-entry or where it will come down until 24 hours before.

NASA space controllers managed to turn Skylab sideways Wednesday in a manoeuvre they hope will allow them to steer it away from inhabited areas.

Although it is not a sure thing, the manoeuvre may help controllers stabilize the craft as it nears re-entry and would permit last-minute course changes if necessary.

Skylab was put in orbit in 1973 and was used for scientific experiments by three crews of astronauts. The station has been abandoned since the last team left in 1974 and, unlike the Soviet Union's Cosmos 954 satellite, which broke up over Western and Northern Canada a year ago, it is non-nuclear.

Although NASA planners have always known that the solar-powered Skylab had a limited life span and would eventually fall from its 408-kilometre orbit, they went ahead with the project because they estimated there was only a one chance in 150 that it would strike an inhabited area.

Abacus Cities defaults again

CALGARY (CP) — The receiver for Abacus Cities Ltd. says the company has defaulted for the second time on payments of some of its outstanding debts.

Melvin Zwaig, president of Toronto-based Thorne Riddell Inc., said Thursday that Abacus has defaulted on the quarterly payments due on $23 million in secured notes used in the purchase of Imperial General Properties Ltd. of Toronto and has failed to repay a $2.8-million loan from Thomas Adams Distillers Ltd. of Vancouver.

The payments were due June 15.

Zwaig said in a telephone interview the payment to Imperial will have to await the sale of 30 Abacus properties, now being negotiated to generate cash for the troubled development company.

Payment on the notes, held by Imperial after a complicated takeover deal last year, was originally to have been made April 10.

Abacus and affiliated companies had agreed to pay quarterly interest totalling $646,000, but only one of the affiliates, British Pacific Securities Ltd., was able to pay its share and the remaining payments were postponed until June 15.

Toyko summit costing $2.7 for security

OTTAWA (CP) — Journalists accompanying Prime Minister Joe Clark to the seven-nation economic summit in Tokyo next week may as well leave their bathing suits at home — there will be no water in the pool.

The drained swimming pools are part of elaborate security arrangements explained to reporters Thursday, although nobody here could suggest what danger filled pools might pose.

The RCMP officer in charge of safety for the 75-member Canadian delegation said he had never seen such intense security at an international conference.

It is costing the Japanese government $2.7 million to protect the leaders of the western industrial democracies during their two-day meeting, June 28 and 29.

The streets, hotels, embassies and meeting places of Tokyo will be patrolled by 33,000 armed police. For the last month the Canadian embassy has been constantly surrounded by 280 Japanese guards.

The Canadian delegation, which leaves Sunday, will be the first official summit party to arrive at Haneda Airport. Clark will be taken to downtown Tokyo by helicopter, the journalists will follow by bus.

At no time will journalists be permitted access to Clark or any member of his delegation without special authorization.

All summit participants and reporters, except the 450-member contingent from the United States, will stay at the world's second-largest hotel, the 2,000-room New Otani Hotel and Tower. The hotel is off limits to tourists and local businessmen.

The U.S. delegation has taken over an entire wing of the nearby Okura Hotel.

Journalists will be restricted to the long, low hotel section of the New Otani, government officials to an attached 40-storey tower.

The first 20 storeys of the tower have been left empty to act as a protective buffer zone.

The Japanese Red Army has threatened to disrupt the meeting and other radical groups from Japan and around the world have said they will knock out power, water and air communications in an attempt to thwart the summit.

Python excerpt scrapped

TORONTO (CP) — A 12-minute segment from the sound track of Monty Python's latest film, *Brian of Nazareth*, has been judged too offensive for a national audience, CBC Radio has announced.

Officials said that, because the material could not be edited to conform to CBC standards of good taste without making the program invalid, the entire show has been scrapped.

It was scheduled for broadcast Saturday night on *The Entertainers*.

"Le COTEAU FARM"
304 WALTON PLACE OFF OLDFIELD ROAD
10 miles from city centre
HANGING BASKETS and PLANTS
● Ivy Geraniums ● Impatiens ● Fuchsias etc.
from 2.75 to 9.50
PICK YOUR OWN STRAWBERRIES
WEDNESDAYS and SATURDAYS
"BUY DIRECT FROM THE GROWER"
658-5888
OPEN 8 A.M. DAILY 6-22

NATURAL LOOFAHS
and loofah articles imported direct from Charles C. Pass, your Victoria Import firm. Lowest prices on market, compare and save. Available in all fine stores.

MOVING SALE
● FURNITURE ● BRASS & GLASS
● CHROME & GLASS ● BRASS BEDS
● POTTERY LAMPS
● LIGHTING FIXTURES & SWAGS
479 BURNSIDE RD. (EAST)
388-5335
sun'dial

FINAL CLEARANCE
Bulova Watches
Men's and ladies models including automatics, accutrons, quartz, also Bulova clocks.
40% Off
Chinaware
including tea sets and figurines
50% Off
KURT WEISS JEWELLERY
Specializing in Pearls & Fine Jewellery for 38 Years
770 Fort St. 6-17 383-9611

ROUND-A-BOUT children's clothes
1005 VIEW STREET 386-6552
We'll consign and sell your quality maternity and CHILDREN'S WEAR with prices aimed at beating inflation.
TUES.-SAT. 10 - 5 6-22

Sears
Shop at our Warehouse Clearance Centre, Saturday, 9:10-3:30. Located at 765 Vanalman Personal Shopping
Clearance Centre
Look for special clearance prices on dozens of one-of-a-kind home furnishings, all priced according to condition. The selection will include discontinued floor samples, problem merchandise, used customer returns.
HALF PRICE
Choose from a good selection of more than 80 items all priced to clear at exceptional savings. We still have a limited selection of the Headboards that we advertised at half price last Saturday.
Priced to clear:
Double Dressers $67
4-Drawer Chests $47
5-Drawer Chests $57
Desks $57
Matching Headboards $17
Look for Clearance Centre "Red Card Values." These are selected items that have not sold during the previous month and are now offered at a further reduction of 25%.
Simpsons-Sears Ltd.
765 Vanalman Ave. Just off the Pat Bay Hwy.

Sears
Saturday Spectaculars
Shop Saturday, 9:30 a.m. to 5:30 p.m. Personal Shopping. While Quantities Last.

Save $10-$20
Ladies' Dresses, easy-care styles
19.99 each
Reg. $29.99-$40. Daytime dresses in the latest fabrics and styles. Prints or plain. Broken size range. Jr. and Misses.
Ladies' Dresses (31)

Save $2
Short-Sleeve Dress Shirts
3.99 each
Reg. $5.99. Ideal for summer! 65% Polyester, 35% cotton for easy-care. Beige/Blue or White. Sizes 14½-16½.
Men's Furnishings (33)

Save 40%
54" Bed — Brass-Plated
199.97 each
Reg. $349.98. Bed has shaped posts and cannonball finials. Frame of brass plated tubular steel. (#78087) 12 only.
Furniture (1)

Save $15
Sears "36" 10" Battery
35.49 Exchange
Reg. $50.49 exchange. Maintenance free battery carries 36-month guarantee, 1-yr. free replacement. 24C and 24F Group only. Limited quantity.
Auto Accessories (28)

Save $2
Men's — Ladies' Jogging Shorts
4.99 each
Reg. $6.99. Easy-care 50% polyester, 50% cotton blend in asst'd colours. Elastic waist band. Sizes 28-38.
Men's Casual Wear (41)

Save 20%
Boys' Casual Logo T-Shirt
3.99 each
Reg. $4.99. Styled with crew neck and short sleeves. Poly/Cotton in asst'd colours. Great for summer!
Boys' Wear (40)

Save!
Sears Economy Garden Tools
50% off
Reg. $2.99-$4.99. Selection includes Culti-hoe, Hoe, Dutch Hoe, Cultivator, Edger and Rake. Handy for garden jobs!
Garden Tools (9)

Save 30%
Ladies' Summer T-Shirts
5.49 each
Reg. $7.99. Perfect to add to your summer wardrobe. Available in asst'd. colours and styles. S,M,L.
Ladies' Sportswear (7)

Save $10-$18
Woven Wood Roman Shades
19.99 each (29x48") Reg. $29.99
Green/Brown; Orange/Brown 36x48". Reg. $36.99 . . . $24.99;
48x48" Reg. $46.99 . . . $29.99;
70x48" Reg. $66.99 . . . $49.99;
36x72" Reg. $47.99 . . . $29.99.
Draperies (24)

Save $3-$5
Cosy, Carefree Quilted Comforters
16.99 each twin
Reg. $19.99. Great selection! Machine washable.
Double, Reg. $24.99 . . . $20.99;
Queen, Reg. $29.99 . . . $24.99.
Staples and Linen (96)

Save 37%
"Claudia" Crystal Stemware
2.49 each
Reg. $3.99. Your choice of parfait, wine, brandy or water goblets. A great buy!
China (21)

Simpsons-Sears Ltd.
"Reg." and "Was" refer to Simpsons-Sears Ltd. prices.

mah. jong players! talk to GOOD STUFF GAMES
#16 Bastion Square
about ● MAH JONG SETS
● Instruction ● Tournaments
381-5443

We are now fully operational and welcome models at a minimal charge.
Victor HAIRDRESSING SCHOOL LTD.
669B Fort Street
Phone 388-6222
STUDENTS' APPLICATIONS BEING ACCEPTED

FAMILY CIRCLE



"Arizona got the highest mark."

DENNIS THE MENACE



"I don't wanta even THINK about what today woulda been like if I HADN'T found the four-leaf clover!"

WINNIE THE POOH



SUPERHEROES



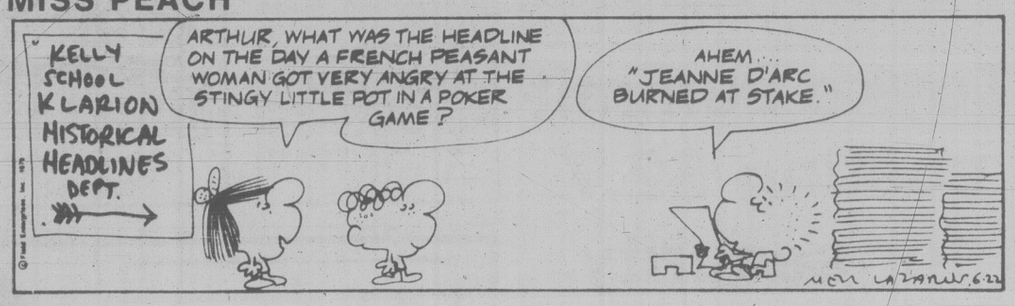
HAGAR



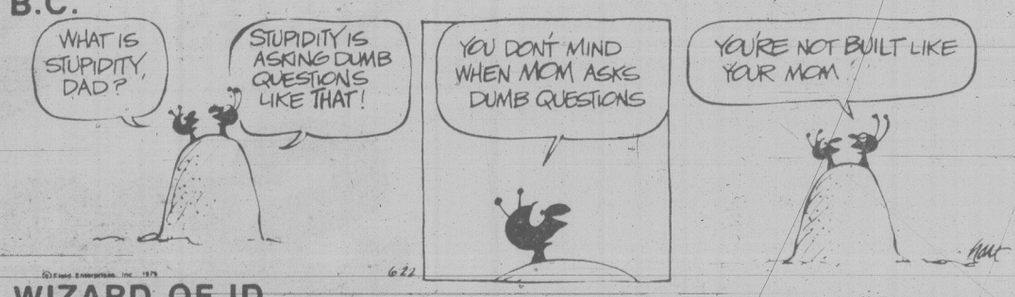
PEANUTS



MISS PEACH



B.C.



WIZARD OF ID



APARTMENT 3-G



NANCY



MARK TRAIL



Contract Bridge : B. Jay Becker



Bidding Quiz

Partner bids One Spade. What would you respond with each of the following four hands?

1. ♠K83 ♡AJ6 ◇KJ7 ♣KQ84
2. ♠K ♡Q9872 ◇AKJ93 ♣Q6
3. ♠95 ♡J763 ◇732 ♣AKJ10
4. ♠Q96 ♡4 ◇9654 ♣AJ973

1. Three notrump — In effect, this bid says to partner: "I have 16 or 17 high-card points; my distribution is 4-3-3-3 or 4-4-3-2; I have strength in the other three suits. If your values are clearly above a minimum opening bid, let's reach at least a small slam. If you have a minimum opening bid, and your hand is suitable for notrump, please pass. If you have a minimum bid that you think will play better in a suit, please feel free to bid again. If you bid four spades I'll pass; if you bid four hearts I'll either pass or bid four spades; if you bid four of a minor Ill either bid four spades or raise you to five of the minor."

2. Two hearts — Some players bid according to the strength of a suit rather than its length, and they might therefore respond two diamonds instead of two hearts. In general, it is much better to respond in the higher-ranking of two suits of equal length, even when there is a marked disparity in the high-card quality of the suits If you were to bid diamonds first and hearts later, your partner would naturally think you had only four hearts. This could easily lead to the wrong contract.

3. One notrump — This indicates a notrump type of hand containing 6 to 9 high-card points. Obviously, the present hand fits into that category. You might feel tempted to respond two clubs on the basis of the high-card quality of the suit, but there are several objections that could be lodged against this response.

One is that you would be indicating 10 or more points by naming a new suit in the two level; another is that you strongly suggest five or more clubs; and still another objection is that two clubs forces partner to bid again while one notrump does not. It might easily turn out that the best contract is one notrump.

4. Two spades — Here also you might be tempted to bid two clubs in order to show your suit, but you would find yourself in hot water if partners rebid were two spades. You'd now probably feel torn between the desire to show support for partner's suit by bidding three spades (with very slender values), and the desire to pass two spades, even though you've never revealed your trump support. Dilemmas of this kind can be easily avoided by raising partner's spades at once, indicating 6 to 9 points and trump support. Simplest is best.

Tomorrow: Adjusting the odds.

WORDY GURDY

BY TRICKY RICKY KANE

Every answer is a rhyming pair of words (like FAT CAT and DOUBLE TROUBLE), and they will fit in the letter squares. The number after the definition tells you how many syllables in each word. To win $10, send your original rhymes with your definitions to this newspaper. All entries become the property of UFS, Inc.

1. Polluted brook (1)
2. Ask the Lord, Miss Dunaway (1)
3. Bribery for employment termination (2)
4. Fonzie's nephew's perfect bowling shots (1)
5. Rather ordinary breakfast pastry (2)
6. Long-haired cat's interpretation (2)
7. Arranges unexpected events (3)

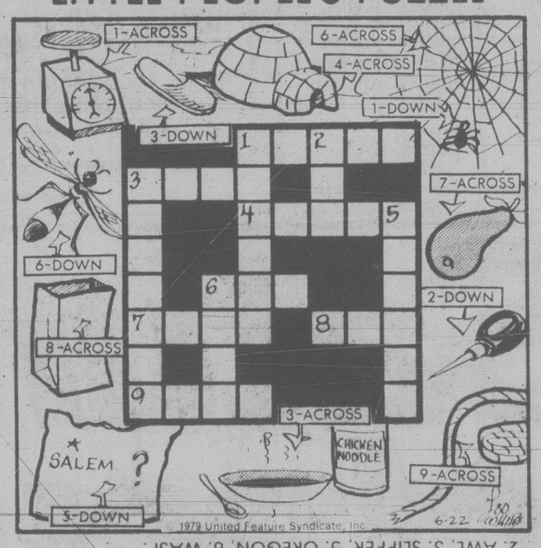
Thanks and $10 to Pat Larson of Red River Grove, IL for # 6. Send your entry to this newspaper.

ANSWERS: 1. UL BULL 2. PRAY FAVE 3. LAVOTY PAVOTY 4. SPIKES STRIKES 5. PLAINISH DANISH 6. PERSIAN VERSION 7. DEVISES SURPRISES

© 1979 United Feature Syndicate, Inc.

6-22

LITTLE PEOPLE'S PUZZLE



ANSWERS: Across — 1. SCALE 3. SOUP 4. IGLOO 6. WEB 7. PEAR 8. BAG 9. ROPE Down — 1. SPIDER 2. AWL 3. SLIPPER 5. OREGON 6. WASP

CRYPTIC CROSSWORD

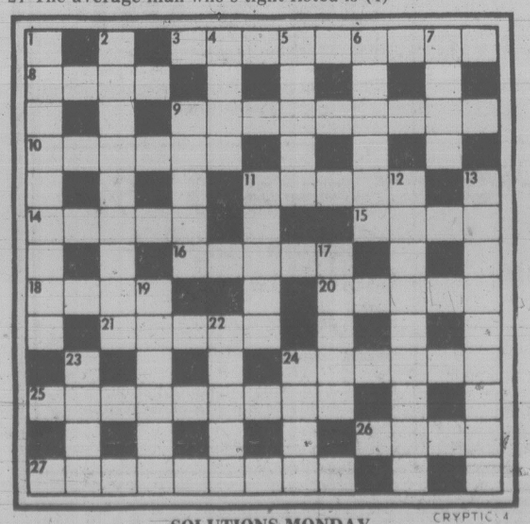
ANSWERS TO THURSDAY'S PUZZLE

ACROSS
1 Away
3 Trophies
8 Vert
9 Imparted
11 Consequences
13 Treaty
14 Salami
17 Reinvestment
20 Latitude
21 Dock
22 Believer
23 Sets

DOWN
1 Advocate
2 Arrange
4 Rumpus
5 Plain facts
6 In the
7 Side
10 Getting the
12 Mistakes
15 Anemone
16 Needle
18 Extol
19 Club

CLUES
ACROSS
3 Foreign food — make the G.P. eat this! (9)
8 Proper ones appear in the real estate market (4)
9 Governs, i.e., as a ruler (9)
10 This will smooth out the wave (6)
11 It's mounted when differently set by the editor (5)
14 The yarn in the novel is legendary (5)
15 Give heed to a brief message (4)
16 Refer to another court to pardon (5)
18 The boy to assume an attitude of prayer, we hear (4)
20 Splits associated with tenanted houses (5)
21 One in a strange sect makes a quotation (5)
24 Maid to spoil a Scotsman! (6)
25 One in unspoilt surroundings, like a bachelor (9)
26 Avoid a colloquial word of command (4)
27 The stage property is a toy (9)

DOWN
1 To disturb the fish is alarming (9)
2 True to life, but it is clear there's a change (9)
4 Inferior alternative to the Post Office (4)
5 One who is entertained arrived at the right conclusion, one hears (5)
6 One by one (6)
7 Closely follows trite quotations (4)
9 One who tacks together a waste disposal unit (5)
11 Distress call about mother returning to Greek island (5)
12 Thorough antonym of up left! (9)
13 Finding a logical cause, as one is upset in the arena (9)
17 Walk on the imprint of a tyre (5)
19 Illuminated one undefined prayer of supplication (6)
22 There's no start to famine — this produces food (5)
23 In the Mediterranean I loved the color (4)
24 The average man who's tight-fisted is (4)



SOLUTIONS MONDAY

CRYPTIC 4

YOUR HOROSCOPE

Astrological Forecast for Saturday, June 23
By SYDNEY OMARR

ARIES (March 21-April 19): Ideas can be transformed into viable concepts. Key is to check sources, collect and analyze data. Cancer, Capricorn individuals figure prominently. Decision due on which direction to take — choose course permitting greatest degree of versatility.

TAURUS (April 20-May 20): Accent on money, personal possessions, potential for expanding base of operations. Gemini, Sagittarius individuals figure in scenario. You get good news. You'll celebrate. You know that more freedom, recognition will be coming your way.

GEMINI (May 21-June 20): Cycle remains high despite restrictions. Accent on new starts, correct decisions, making known your views and benefiting as result. Aquarius, Scorpio persons figure in scenario. A roadblock becomes a stepping-stone.

CANCER (June 21-July 22): Look behind the scenes. Be sure you have something to say about when the curtain goes up and down. Message should become crystal-clear. Member of opposite sex plays prominent role. Dream, if properly interpreted, could prove prophetic.

LEO (July 23-Aug. 22). Accent on desire, home repair and decoration, coming to terms with requests of family member. Taurus, Libra, Scorpio natives figure in important ways. Money invested in art objects, luxury items could bring joy.

VIRGO (Aug. 23-Sept. 22) You get offer, but hold off on final decisions. Someone, possibly in position of authority, is not relating complete story. Be aware of it, play cards close to chest . . . understand that you do have backing in "high places."

LIBRA (Sept. 23-Oct. 22): You have an almost mystical yearning to imprint philosophy, major concepts. You have the power, responsibility and creative energy to do what you know must be done. It now becomes obvious. It is time for a commitment!

SCORPIO (Oct. 23-Nov. 21): Dilemma can be resolved; key is to tie loose ends. One close to you has legal contact which can prove of immeasurable aid: Aries, Gemini, Libra persons figure in scenario. Romantic involvement could prove "complicated."

SAGITTARIUS (Nov. 22-Dec. 21): Obtain valid hint from Scorpio message. Break free from obligation which was not rightly your own in first place. Accent on public response to your efforts, partnership proposal and marital status. Avoid direct confrontations. Wait, listen and observe.

CAPRICORN (Dec. 22-Jan. 19): Be thorough, go slow, keep resolutions concerning diet, health and nutrition. Family member presents "pleasant surprise." Proverbial nest egg could save the day. Cancer and another Capricorn figure in interesting scenario.

AQUARIUS (Jan. 20-Feb. 18): You could ride lucky streak. Elements of surprise, speculation and romance are featured. Young person pays meaningful compliment. Horizons expand and social activity increase. Gemini, Sagittarius persons figure prominently.

PISCES (Feb. 19-March 20): Check sources, quotes — be thorough, specific and frank in expressing views. Aquarius, Scorpio persons play key roles. Accent on security, domicile, older individual who does have your best interests at heart. Time is an ally; play waiting game.

IF JUNE 23 IS YOUR BIRTHDAY you are perceptive, a natural detective, an excellent character analyst, a teacher and psychologist. You are never satisfied to merely know something happened — you want to know why it occurred. You are active, have sense of drama, are capable of expressing yourself in graphic manner, member of opposite sex find you attractive, but some are "afraid" of your ideas and progressive attitude. You broke away from many past obligations during this past year. Now, you are taking "cold plunge" into future. Key is to be independent, original, and to give full rein to creative resources.

FUN WITH FIGURES

By J. A. H. HUNTER

John shrugged out of his coat. "I had a look at that bit of land," he said. "It's an awkward shape, a triangle, but I didn't check the dimensions."

"I don't have them exactly myself," Ken replied. "All I know is what Mike said. The longest and shortest sides are perfect squares in metres, whole numbers. There's forty-four metres between the shortest and longest, and the middle side is sixteen metres longer than the shortest."

John nodded. "I guess we can figure it out from that. I did notice the dead elm in the middle is the same distance from each side."

What was that distance?

Thanks for idea to P.C. Mehta, Toronto, Ontario.

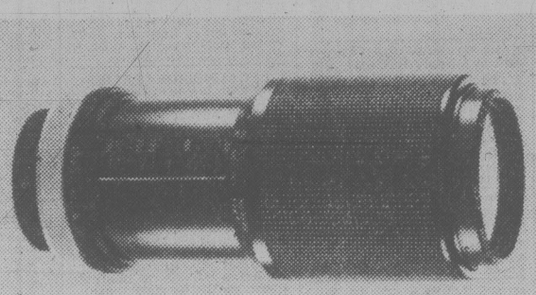
(Answer Monday)

Yesterday's answer: IGLOO was 30199.

Make picture taking easier and SAVE MONEY during

vivitar days

on now at BILL'S PHOTO SUPPLY

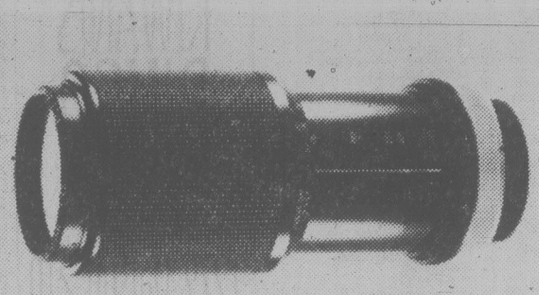


80-200mm ZOOM

This one-touch zoom and focus lens provides ideal portraiture focal lengths all the way to telephoto. Perfect for sports and wildlife photography. Helps you frame the exact picture desired with smooth zoom control.

Universal Mount $259.00

Bayonet Mount $269.00

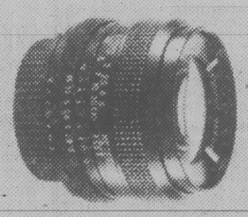


70-210mm ZOOM (not exactly as pictured)

A patented zoom lens that minimizes distortion at close focus, optimizes performance in the normal zoom range and is controlled by one ring. This is the lens that broke through the limited resolution barrier and achieved limited distortion macro focusing.

Series 1 Universal Mount $429.00

Series 1 Bayonet Mount $439.00

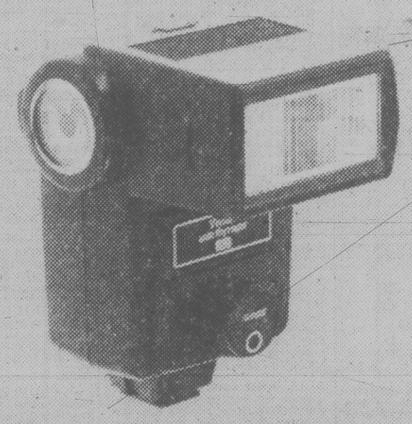


28mm WIDE ANGLE

Advanced optical design makes this lens an obvious choice for the new, compact 35mm SLR's. (Single Lens Reflex). The unusually smooth focusing indicates the precision construction of this easily affordable lens.

Universal Mount $139.00

Bayonet Mount $149.00



285 FLASH UNIT

Automatic Electronic Flash. Choice of four settings for depth of field control. Maximum exposure range 2 to 70 feet. Vari-sensor allows you to set flash in manual at full, ½, ¼ or 1/16 power. 'Sufficient Light indicator tells you if there is enough light before you take the picture.

$179.00

283 FLASH UNIT

Automatic electronic flash. Choice of four automatic settings for depth of field control. Plus manual override. Exposure range 3 to 43 feet. Lighted Calculator Dial, Ready Light, Open Flash Button, Locking Hot Shoe Contact and PC Shutter Cord.

$129.00



2X TELE-CONVERTER

Double the power of your present lenses with Vivitar Automatic Tele Converters. Simply attach to your camera then attach your lens to the converter, you're ready. Everything's there, it's automatic.

Universal Mount $29.95

Bayonet Mount $44.95

255 FLASH UNIT

Automatic Electronic Flash. Choice of automatic f stop settings for depth of field control. Lighted calculator dial, open flash button, hot shoe contact, ready light and built-in PC Shutter cord.

$59.00

DROP INTO BILL'S PHOTO SUPPLY, 1672 DOUGLAS AT CENTENNIAL SQUARE, AND MEET DOUG ZAPH OF VIVITAR CANADA. TALK ABOUT THE NEW LENSES AVAILABLE AND HOW TO ADD VERSATILITY TO THE ONES YOU ALREADY HAVE. DOUG WILL BE PLEASED TO ANSWER ALL YOUR QUESTIONS EITHER ON FRIDAY OR SATURDAY AT THE DOWNTOWN STORE ONLY.

THE FINEST IN PHOTO SUPPLIES

bill's photo supply

1672 DOUGLAS STREET 383-2524

SPECIAL VIVITAR DAYS PRICES WILL BE IN EFFECT TILL JULY 8th

Act now as these prices are on current stock only, while supply lasts. Sale prices available at 1672 Douglas Street store only.

We honour master charge CHARGEX VISA

CLASSIFIED ADVERTISING

Vancouver Island's Largest Shopping Centre in Print

386-2121
Monday through Friday 8 a.m. to 6 p.m.
Saturday 8 a.m. to 5:30 p.m.

386-2121
Monday through Friday 8 a.m. to 6 p.m.
Saturday 8 a.m. to 5:30 p.m.

CLASSIFIED ADVERTISING

Combination advertising must appear first in the Daily Colonist and then in the Victoria Times without change.

RATES

All rates quoted are for insertion in both the Daily Colonist and Victoria Times.

SPECIAL PRIVATE PARTY WORD RATES
10 word minimum
1 or 2 days
14c per word per day
3 to 5 consecutive days
11.50c per word per day
6 consecutive days or more
9.50c per word per day

Real estate, mobile home, rental, clubs, organizations and business advertising does not qualify for these rates.

GENERAL WORD RATES
10 word minimum
1 or 2 days
18c per word per day
3 to 5 consecutive days
14.50c per word per day
6 or more consecutive days
12.50c per word per day

SEMI-DISPLAY LOCAL RATES
Any advertisement which varies from 6 pt. regular classified style shall be considered semi-display.
14 agate lines per column inch.
1 or 2 days
65c per agate line per day
3 to 5 consecutive days
58.50c per agate line per day
6 or more consecutive days
52c per agate line per day

NATIONAL AND OUT OF PROVINCE RATE
Regular Classified 19c per word.
Semi-Display 75c per agate line.
14 agate lines per column inch.

BIRTH NOTICES
Up to 30 words $3.75
Each additional word 14c

DEATH NOTICES, MEMORIAL NOTICES AND CARDS OF THANKS
56c per count line per day
3 consecutive days
48.50c per count line per day

PRIVATE BOX NUMBERS
$3.25 except Help Wanted Advertisement, $5.00 which includes a Position Filled Advertisement.

Contract rates for local businesses available on request.

CLASSIFIED ADVERTISING COPY DEADLINES

REGULAR CLASSIFIED advertising may be placed in The Daily Colonist and Victoria Times up to 5 p.m. the day prior to publication.

SEMI-DISPLAY advertising may be placed in The Daily Colonist and the Victoria Times up to 3 p.m. the day prior to publication.

CLASSIFIED SERVICE FOR DUNCAN COWICHAN VALLEY AND CHEMAINUS

Classified Ads placed through Duncan office before 3:00 p.m. will appear in the following day's papers.

746-6181

TERMS OF PUBLICATION

F.P. Publications (Western) Limited shall not be liable for non-insertion of any advertisement beyond the amount paid for such advertisement.

In the event of error occuring the liability of F.P. Publications (Western) Limited shall not exceed the charge for the space actually occupied by the item in question.

All claims of error in publication shall be made within 12 hours thereafter and if not made shall not be considered. No claim will be allowed for more than one incorrect insertion not for errors not affecting the value of advertisement.

All estimates of cost are approximate. Advertisers will be charged with space actually used.

All advertising copy will be subject to the approval of the Victoria Press, who reserve the right in its sole discretion to classify, reject or insert copy furnished.

All advertisements must comply with the British Columbia Human Rights Act. This act states no advertisement may state or imply a preference, limitation or specification on the basis of an applicant's race, religion, colour, marital status, ancestry, place of origin, age; or sex (unless the matter relates to the maintenance of public decency AND prior approval has been obtained through the Human Rights Branch).

While every endeavor will be made to forward replies to box numbers to the advertiser as soon as possible, we accept no liability in respect of loss or damage alleged to arise through either failure or delay in forwarding such replies, however caused, whether by negligence or otherwise.

NOTICE OF COPYRIGHT

Full complete and sole copyright in any advertisement produced by F.P. Publications (Western) Limited is vested in and belongs to F.P. Publications (Western) Limited, provided, however, that copyright IN THAT PART AND THAT PART ONLY of any such advertisement consisting of illustrations, borders, signatures or similar components which is, or are, supplied to Victoria press by the advertiser in the form of reproduction proofs, veloxs, engravings, etc., and incorporated in said advertisement shall remain in and belong to the advertiser.

BUSINESS OFFICE HOURS

Monday to Friday
8:30 a.m. to 5 p.m.

Mailing Address:
Victoria Press
P.O. Box 300
Victoria, B.C.
V8W 2N4

PHONE DIRECT
386-2121
TO PLACE YOUR CLASSIFIED ADVERTISEMENT

CLASSIFICATION INDEX

VITAL STATISTICS
1 Births
8 Cards of Thanks

THE FOLLOWING SEVEN CLASSIFICATIONS ON THE LAST PAGE OF CLASSIFIED
308 Cards of Thanks
305 Deaths and Funerals
312 Florists
310 Funeral Directors
309 In Memoriams
313 Miscellaneous
311 Monuments

NOTICES
14 Announcements
16 Catering, Banquets and Reception Rooms
15 Coming Events and Meetings
20 Lost and Found
18 Places to Visit
17 Restaurants

EMPLOYMENT
28 Employment Service
21 Help Wanted—General
22 Office Help
26 Part Time—Temporary Help
24 Sales Persons and Agents
30 Situations Wanted
23 Skilled Trades
25 Teachers

BUSINESS SERVICES AND DIRECTORY
36 Business Services and Directory

PERSONAL SERVICES
33 Bands, Musicians and Orchestras
40 Business Personals
43 Dancing
42 Education
41 Legal Services
71 Music Teachers
39 Personals
34 Pre-Recorded Music
32 Trade Schools
38 Travel

MERCHANDISING
83 Aircraft
117 Antiques and Arts
78 Bicycles
80 Boats and Marine
65 Building Supplies
93 Cameras, Supplies and Photo Finishing
127 Chicks, Poultry, hatching Eggs, Supplies
101 Children's Miscellaneous
116 Coins and Stamps
135 Farm Implements
60 Fuel
97 Furniture
105 Garage Sales
120 Garden Supplies
99 Groceries, Meats and Produce
130 Heavy Equipment and Machinery
128 Livestock, Supplies and Events
100 Miscellaneous for Sale
103 Miscellaneous Wanted
109 Miscellaneous to Rent
77 Motorcycles
70 Musical Instruments
125 Pets and Supplies
96 Ranges, Stoves and Furnaces
92 Sporting Goods
81 Sailboats
115 Swaps
63 Timber
98 TV, Stereo, Radio Sales and Service
112 Wanted to Rent, Miscellaneous

AUTOMOTIVE
155 Automobile Financing and Insurance
164 Auto Body and Painting
168 Campers, Trailers and Motor Homes
166 Cars and Trucks Wanted
150 Cars for Sale
148 Lease Vehicles
149 New Car Directory
160 Parts, Accessories and Service
151 Sports, Import Cars
158 Tires
154 Trucks, Buses and Vans
156 U-Drive and Auto Washing

ACCOMMODATION
185 Convalescent and Rest Homes
175 Hotels
178 Summer Homes, Cottages and Resorts
181 Tourist Accommodation

RENTAL
201 Apartments to Rent, Furnished
200 Apartments to Rent, Unfurnished
203 Apartments Wanted
206 Duplexes to Rent
207 Duplexes Wanted to Rent
202 Furniture to Rent
215 Halls, Warehouses, Stores and Offices to Rent
197 Housekeeping Rooms to Rent
199 Housekeeping Rooms Wanted
211 Houses to Rent, Furnished
210 Houses to Rent, Unfurnished
212 Houses Wanted to Rent
190 Room and Board
191 Room and Board Wanted
193 Rooms to Rent
194 Rooms Wanted
204 Shared Accommodations

FINANCIAL
155 Automobile Financing and Insurance
233 Mortgage Loans and Insurance
234 Mortgages for Sale
230 Personal Loans and Insurance
235 Wanted to Borrow

REAL ESTATE
280 Acreage for Sale and Wanted
240 Business Opportunities
241 Business Opportunities Wanted
247 Commercial or Industrial Properties
258 Condominiums
253 Country Homes and Properties
270 Exchange Real Estate
290 Farms for Sale and Wanted
263 Garages for Sale, Rent, Wanted
293 Gulf Island Properties
250 Houses for Sale
265 Houses Wanted to Buy
295 Listings Cancelled
268 Listings Wanted
271 Lots for Sale
294 Mainland and Out-of-Province Properties
169 Mobile Homes and Parks
273 Property for Sale
274 Property Wanted
244 Revenue Property
245 Revenue Properties Wanted
259 Townhouses
285 Up-Island Properties
256 Waterfront Properties

SUBSCRIPTION RATES

Wherever carrier service is maintained, $4.50 per month.

By mail — Vancouver Island and Gulf Islands, $7.00 per month, $20.00 per 3 months, $40.00 per 6 months, $80.00 per year. Rest of Canada, $8.00 per month, $22.50 per 3 months, $45.00 per 6 months, $90.00 per year.

Outside Canada, $20.00 per month, $240 per year.

BY MAIL
Saturday Times Only
Sunday Colonist Only
Canada 60 cents per copy, $30.00 per year.
Outside Canada, $1.10 per copy, $55.00 per year.

CIRCULATION REPRESENTATIVES
Duncan, Chemainus—Mr. HILTON HOLT 746-6181
Nanaimo 753-2766
Lake Cowichan 749-6206

United States Representatives
LANDON ASSOCIATES INC.
New York, Chicago, Southfield, Atlanta, Boston San Francisco, Los Angeles, Philadelphia, Rochester, Cleveland, Charlotte, Cincinnati, Syracuse, Hamburg, Williamstown, Clinton, Memphis, Levittown, Raleigh.

PAGE REPRODUCTIONS OR MICROFILM COPIES OF COMPLETE PAPERS AVAILABLE FOR ALL PAPERS PUBLISHED PHONE 382-7211, LOCAL 276

1 BIRTHS

TAMKE — Born to Steve and Ellen, a boy, Sean Stephen, 8 lbs 4 ozs on June 15, 1979, a playmate for Ryan. A sincere thanks for the attentive care from Dr. Hargrove, V.G.H. Maternity Staff and Daddy.

VOYER — Born to Gilbert and Karen (nee Georgeson) on June 14th 1979 at Victoria General Hospital, a girl, Marie Nicole Gilberte, 5 lbs 12 ozs. a sister for Nanette.

WITHERINGTON — Diane and Michael (nee Branter) are happy to announce Angela Nicole arrived June 20, 1979, weighed 8 lbs. 11½ ozs., Royal Columbia Hosital, New Westminster, B.C.

14 ANNOUNCEMENTS

THE DANCE VILLAGE, 576 Johnson St. is now open. Offering classes in: Israelie (Sat. June 23, 12:00), Greek (June 26, 6:30), Rock'n Blues Fitness (June 27, 5:30), Hawaiian-Tahitian (July 3, 7:30). Come early to register. Also classes in Disco (Adults and Teens), Belly Dancing (all levels), noon Dancercise. For info. phone 477-6338 or 385-2414.

PENSIONER'S DISCOUNT, Oak Bay Beauty Salon. Ask for Candy. 598-1114

15 COMING EVENTS AND MEETINGS

KIWANIS BINGO
Cash Prizes of $100 to $500
12TH GAME PRIZE A
1979 Datsun 210
VALUE $6513
SATURDAY
JUNE 23
7:30p.m.
MEMORIAL ARENA
$3.00 admission includes 1 bingo card. Extra cards $1.00
all proceeds to Kiwanis Charities

SINCLAIR ACADEMY OF Dancing proudly presents DANCE-A-RAMA '79, a student concert of entertainment and dancing. Oak Bay Junior High School auditorium, Friday, June 22, curtain 7 pm. Tickets at door, $3 adults, $2 under 12 and OAP's. Further information, 592-4653, 384-4842.

SAANICH LIONS BINGO
FRI. NIGHT O.A.P. HALL
Early Birds 6:45 p.m.
5 Cards for $1
5 Extra Games 25¢ per Card—or 5 for $1
Proceeds to Lions Charity

ATHLETICS BINGO
EVERY WEDNESDAY
Victoria Curling Club
Early Birds 6:45 p.m.

TODAY'S SINGLE WORLD
A non profit organization for single, divorced, separated, widowed adult's invites you to attend their regular dance at the Tally-Ho Banquet Lounge, Saturday June 23, 9-1. Tickets at the door.

Rummage & Bake Sale
JUNE 23RD '79
Victoria West Community Y
521 Craigflower Rd.
10 am to 1 pm

TRI CHEM LIQUID EMBROIdery Open House. Fantastic bargains, Thursday June 21st, 10 am - 9 pm, Friday June 22nd, 10 am - 6 pm. Joyce Kerr, 2977 Pickford Rd, 478-1149.

SATURDAY JUNE 23, ESQUIMALT Lions Little League dance, supper and bar, 9-1 pm. Boilermaker's Hall, Esquimalt Road. Door prizes plus over 20 draw prizes. Come join the fun!

MINUS ONE SOCIAL CLUB FOR Widowed, Divorced, Seperated. Dance to the Blue Diamonds, June 22, 9:30 pm, Elks Hall, 732 Cormorant, 598-8314, 386-7098.

ST BARNABIS STRAWBERRY tea in the Parish Hall on Belmont Ave. June 23rd, 2-4 pm. Homebaking and White Elephant stalls.

CHILDREN'S CAT SHOW Market Square. June 24, 1979. 1 pm. Entries $2. 478-1636. Sponsor Island Cat Fanciers

BOYS SUMMER SINGING, Aged 7-14. Phone Victoria Boys Chorus, 592-1082.

16 CATERING, BANQUETS and RECEPTION RMS

GARCIA'S
Mexican and International Cuisine
104-1551 CEDAR HILL X RD.
(in the Cedar Hill Mall)
Planning an Office Party Banquet or Special Function?
Call us at 477-7744
Banquet Facilities For up to 100
ample covered parking

GEORGE'S BAVARIAN BANQUET FACILITIES
1021 Pandora 383-7121
INTERNATIONAL CUISINE
3 DINING ROOMS AVAILABLE
SMALL OR LARGE PARTIES
Up to 150 Seating Capacity
ENTERTAINMENT AVAILABLE ON REQUEST

BLACK PRINCE CATERING (1976) Ltd. 655 Douglas St. 388-4488. For all your catering needs in our roof top Queens Reception Room or on your premises.

20 LOST and FOUND

REWARD OFFERED: FOR the return of Charlie, Miniture Collie, Brown, white male, 4 years old. Lost from Island View Beach area. Any information appreciated. Phone 652-3615 after 5 pm.

LOST: IN LAMPSON/HEAD ST area, smallish female tan short haired Abyssinian cat. Answers to Tonja. Needs medication. Reward. Any information appreciated. 388-5683, 385-9707

LOST KODAK TRIMLITE INstamatic 28. Friday evening 7:15 pm somewhere between Daisy Ave. along Marigold to end of Carey Rd. to Wilkinson Rd. Good reward. 479-3249.

$500 REWARD AND SINCERE Thanks to anyone finding two rings, lost somewhere between Foul Bay Plaza and Victoria General. Sentimental Value. 598-6777.

GREYISH/WHITE ENGLISH Mat hair sheepdog, lost while moving and is looking for us. Has been with us 9 years, may be timid. Answers to "Lester". PLEASE call 388-7707.

$50.00 REWARD FOR INFORmation leading to recovery of truck (66 Chev, blue) and plywood missing from Saanich Lumber Yards — 385-2486.

LOST MAN'S GOLD RING WITH gold eagle mounted on black stone. Family ring, sentimental value. Reward. 387-6891, 8:30 am to 4:30 pm.

REWARD. GOLD BRACELET lost at tennis court at Niagra and Montreal Street. Sentimental value. Phone Jane at 385-8860 or 383-0643

WOULD ANYONE WHO SAW AN orange and white cat lying along side Humpback Rd please phone 478-8274.

GOLD IDENTIFICATION bracelet "Diabetes Mellitus" desperately needed (teenager). 598-7390, 386-9435.

LOST: CALICO CAT, ADULT, spayed, Rockland area, handicapped persons constant companion, 385-5352.

LOST: IN DOWNTOWN AREA. Year old male Husky-German Shepherd cross. Plesse phone 474-2727

LOST: JUNE 19, SET OF KEYS in red leather keycase, June 19, between Pandora and View Street. Finder please call 592-4650.

LOST BICYCLE BLUE MKM Men's 5-speed racer. Reward. 598-3245.

LOST: SILVER CHARM, NAtive killer whale design. Reward offered. 658-5045 after 5:30pm

LOST BROWN SIAMESE CAT, Croft St. area. Reward. 386-6338 after 5.

LOST: GOLD CHAIN BRACElet at Woodward's, very sentimental value, reward, 479-4697.

LOST: JUNE 13TH, ROYAL OAK School or Shopping Centre, Gold watch with black strap. 479-9149.

LOST: BLACK MALE CAT, 1 year old, white flea collar, Rockland-St. Charles area, 598-8510.

LOST SHEPHERD HUSKY, Langford Lake. 478-0507 or 598-1507.

LOST PLASTIC RED-BROWN Prescription glasses. Please phone 383-4141 or 477-6417.

FOUND CANVAS ROLLED OIL painting, near Bellville-Blanshard. 382-2931.

LOST: RED COIN PURSE, ON bus 927, keys needed. 477-6649.

LOST MALE GOLDEN LAB, Quadra area. Phone 383-7988.

21 HELP WANTED GENERAL

ADVERTISEMENTS IN THIS CLASSIFICATION MUST COMPLY WITH THE BRITISH COLUMBIA HUMAN RIGHTS ACT

BOYS GIRLS AND ADULTS TOO

Wanted to deliver a new weekly paper and accompanying inserts beginning in August.

ROUTES ARE AVAILABLE IN:
VICTORIA
OAK BAY
SAANICH
ESQUIMALT
SIDNEY
COLWOOD
LANGFORD

Deliveries will be made on Wednesdays to all homes and apartments in a compact area.

THERE WILL BE NO COLLECTING REQUIRED

Delivery payments will be issued every two weeks by cheque at a good rate.

This is an excellent opportunity for students or adults who wish to turn a few hours of time into extra money.

To reserve a route near your home, apply to:

THE VICTORIA PENNYSAVER
546 DUPPLIN RD
381-6831
MONDAY-FRIDAY 9 TO 5.

GIVE US A CALL

TAKE THE "SUMMER ROUTE" IN BURNSIDE & TILLICUM MARIGOLD & BURNSIDE WILKINSON & INTERURBAN

The "easy route" that takes only an hour of your time in quiet early morning.
A "newspaper route" that will give you a leisure income of $70 to $150 a month and leave your days free to enjoy.
A "COLONIST Route" from MR. SAMPSON, Circulation Department, 383-4111.

TAKE A SUMMER ROUTE IN
OAK BAY
FOUL BAY
VIC HIGH
FERNWOOD

Easy Routes! That takes only 1 to 1½ hours in the early quiet morning. These routes will earn up to $200 to $250 per month (mainly apartments). For further information please call Mr. St. Onge or Mr. Spielman at 383-4111 in the Circulation Department. Your application will get our immediate attention.

INSTALLER

We are expanding our insulation and gutter crews. If you are a young mature individual and looking for unlimited top earnings write us your complete work background. Successful individual will be alert, production oriented with a quest to perform top quality work. This should be considered a much sought after position. Truck and equipment supplied. Write the Weathergard Shop, 2145 Keating Crossroad, Victoria V8X 3X1.

EXTRA INCOME? COMPARE the others with the Rawleigh opportunity. 477-9270

BABYSITTER NEEDED FOR two children near Lake Hill School. Your home. 479-8732.

RELIABLE BABYSITTER REquired for 7 year old boy. Vicinity of Blanshard School. 385-8315.

21 HELP WANTED GENERAL

ADVERTISEMENTS IN THIS CLASSIFICATION MUST COMPLY WITH THE BRITISH COLUMBIA HUMAN RIGHTS ACT

PROFESSIONAL NANNY/ Housekeeper required to manage household for professional couple and children, aged 2 and 6, in West Vancouver waterfront home. Salary $500 per month plus car; Mondays to Fridays. Minimum 5 years' experience. One-year contract. Write to Philip Rodgers, Box 200, Station A, Vancouver, B.C.

MARKETING MANAGEMENT

Large established financial institution requires two candidates to train with their organization. Starting income $10,000-$15,000 per year. Send resume to Victoria Press Box 423

THE FERNWOOD GARDEN Club is accepting applications for 3 student workers for solar-heated greenhouse construction and plot preparation. This summer job pays $3 hourly. Write details of previous experience and why you want to work on the project. Applications must be received at 1294 Gladstone by Monday, June 25th.

PROPERTY MGMT

Require individual to work in property management area of aggresive Real Estate firm in Victoria. Duties include supervision of caretakers and control of maintenance. Available now. Apply with complete resume to Victoria Press Box 462.

FRIENDS & COMPANY HAIRstylists Inc. 204 Hartwig Court, 1208 Wharf St. We are expanding. We are looking for staff for our new salon. The positions to be filled are: one manager/manageress; six hairstylists; three apprentices; one cosmetician. Please phone 388-6618 in strict confidence for interview.

ASSISTANT MANAGER REquired for a Duncan full service hotel consisting of 54 rooms, banquet facilities, lounge and dining room. This position will lead to the job of manager in the near future. Hotel experience or training necessary. Send resume to: Silver Bridge Inn, P.O. Box 461, Duncan BC.

FRIENDLY UNIVERSITY FAMily requires an experienced mature person to do full time babysitting and light housekeeping in our home for 3 girls aged 2, 4, 6, two in school. Gordon Head area, 927 Bus. Hours 8am-5pm, Monday-Friday. Excellent monthly salary to right person. References required. 721-3825.

PUBLICIST/FUND RAISER Person required to conduct publicity program for environmental organization and identify and contact potential funding sources. Particulars, full time for 4 months at $600 per month with possible extension and increase. Please send resume to Victoria Press Box 451

ASSOCIATION MANAGER Require an energetic promotionally minded individual to meet the challenges of this position. The successful candidate will be a self starter who enjoys setting and meeting objectives. Please send resume and salary requirements in confidence to Victoria Press Box 471

BUILDING MGR

Require manager to assume duties of renting, maintenance, rent collection and general duties of a 97 suite apt on Gorge Rd. Mature couples only need apply. Resumes to Victoria Press Box, 458.

COUPLE TO MANAGE VICtoria Motel. Must be outgoing and enjoy meeting people. Require previous business experience preferably in a motel. Regular time off, free suite, and other benefits. To start immediately. Victoria Press Box 358

UNIVERSITY STUDENTS, SEnior citizens, pet lovers wanted to serve our growing clientelle of home and pet owners. Must be reliable and responsible. Good wages. Reply to "Home and Pet Minders", Victoria Press Box 424.

APPLICATIONS ARE NOW being taken for Shaklee Distributors in Victoria area, age or handicap no barrier. Complete training supplied, modest investment-excellent earnings for the right individuals. Send resume to Victoria Press Box 439.

FULL AND PART TIME PERsonnel for ladies fashion shop, must be mature, have a pleasant manner and a flare for fashion. Experience an asset but not necessary, all replies kept in strict confidence. Apply Victoria Press Box 445.

LIGHT LOCAL DELIVERY. Must own car, know City, have desire for above average income and dress neat. Car expenses. Your hours: Full or part time. Apply 10 am. to 7 pm. Monday thru Saturday, 259 Market Square.

RESIDENT CARETAKER Mature couple required to manage and maintain building and grounds of 73 suite, adult oriented apt. in Nanaimo. Experienced couple preferred. Apply in writing, Your Place Management, 101-845 Burdett Ave, V8W 1B3.

REDUCED RENT ON 1 BEDroom apartment in exchange for Caretaking/Cleaning duties in a 9 suite building. Beacon Hill Park area. Suit Pensioner or Retired Person. Please call Mr. Ogilvie 382-8111.

TEL. RECEPTIONIST (20), NO experience necessary; we train. Must speak clearly and dress neat. Salary plus bonuses. Full and part time. Apply Monday to Saturday 10 am to 7 pm., 259 Market Square.

FAMILY PRACTICE OFFICE assistant, 2 weeks relief work July 21st, permanent ½ days starting September. Duties: telephone, reception, nursing, typing, bookkeeping. Victoria Press Box 464.

MATURE CARETAKER COUple required for adult oriented apartments, live-in. Permanent position. Maintenance and general cleaning. Please apply in writing to Victoria Press Box 473.

MAJOR NEW 87-SUITE APARTment complex requires competent couple as caretaker-managers. References required. For interview appointment: 385-4211, evenings, 477-7630.

LADIES AND GENTLEMEN, write your own paycheck. Yes, it is selling. A good salesperson is never out of a job. We will show you how. Part time and full time. For appointment phone 478-9566

PROFESSIONALS, BUSINESSmen, Retired. How much money would a second income have to make in order for you to take a serious look at one? Reply P.O. Box 5238.

COMFORTABLE HOME IN VIctoria offered to mature woman in return for light housekeeping in 2 bedroom home for elderly gentleman. Some remuneration. 658-8177.

ARE YOU SATISFIED WITH your present family income? Let your ability supplement your income. Husband and wife work together. For appointment phone 477-7466.

WANTED: TEENAGER WITH child care experienced to babysit 2 children, 4 and 6 years old, for July and August, Monday through Thursday, 8-4pm. Fairfield area. 384-8644.

LEMON TREE RESTAURANT requires mature Hostess/host, approx 8 hours per week. Apply in person only between 2-4.

21 HELP WANTED GENERAL

ADVERTISEMENTS IN THIS CLASSIFICATION MUST COMPLY WITH THE BRITISH COLUMBIA HUMAN RIGHTS ACT

WANTED; PART TIME CASHier for service station. Must be able to work any shift anytime. Also needed, tow truck driver for weekends. Apply 305 Trans Canada Highway, ask for Al or Jim

OUTGOING PERSON TO SERve and various other duties. Must be energetic and pleasant with public. Part-time working into full-time. Phone for appointment, Friar's Fish and Chips, 384-2443.

FASHION FOCUS

Requires models for advanced cutting, evenings, no charge, 385-3641.

HAIRTRENDS REQUIRES AN experienced hairstylist, good renumeration, friendly atmosphere. Please phone 383-3245 to arrange an interview.

DAYCARE NEEDED FOR 2 boys, aged 8 and 12 for 5 week period starting July 3. Passmore Pl. or Marigold Co-op area preferred. 479-7533 evenings.

WANTED QUALIFIED SHOP foreman for fibergtassing Department. Farrell Boats Ltd, Island Hwy., Nanoose Bay, BC, 468-9842.

PAUL'S RESTAURANTS, full-time experienced waiter-waitress required. Apply 1900 Douglas Street, between 3-4 pm only.

WANTED: ICE MAKER MANager. Duncan Curling Club, 3191 Sherman Rd. Reply Box 430, Duncan BC, V9L 3X8. Wages and duties to be negotiated.

MAID FOR MOTEL, MUST BE able to work weekends. Apply in person from 9 am to 12 noon, the Friendship Inn, 39 Gorge Rd. East.

IF YOU HAVE EXPERIENCE in housecleaning and want variety in your work, with congenial co workers, call Maudes Maids. 384-8694

EXPERIENCED LIVE-IN housekeeper required for elderly lady in 2-bedroom apartment located in Nanaimo. Salary $450. Phone 758-9558.

CARETAKER REQUIRED FOR 9 ste. building — free rent in exchange for qualified handyman with own tools. Ph. 386-3494, 8:30-5:00.

WANTED: EXPERIENCED BAbysitter for occasional weekends and evenings. Area Atkins and Millstream, Langford. 474-2824 after 6

MATURE EXPERIENCED person to prepare noon meal in rest home for 14 ladies, required Saturday and Sunday 9-1. References. 384-4555, after 6 pm

ARE YOU A MICRO-WAVE oven owner? Are you looking for an extra income? Call Al, at 381-5622 between 10-1 Monday-Friday

SHERWOOD PARK INN, 123 Gorge Rd. East require full and parttime waiter-waitresses and host-hostesses, apply in person only.

BANK OF NOVA SCOTIA, Douglas and Hillside, requires fulltime ledger keeper. Experienced 1-2 years. Contact J. Reid, 385-9746.

EXPERIENCED DINNER cook required, Royal Olympic Hotel, Gatsbys' Restaurant, 642 Johnson. Apply between 1:30 and 2:30pm.

RESPONSIBLE PERSON needed to take care of 14 month old girl, 5 weeks, 8-5, Monday to Friday. Call 479-9606 after 5, all areas considered.

MORGAN 3 YEARS, RYAN 9 months, baby 4 months, need a substitute mommy, in a Fernwood area home. 8 am- 3 pm, Mon-Fri. $375 month. 595-6894.

PERSON NEEDED TO LOOK after house in Chilliwack, live in. Please write P. Petschauer, 46157 Walnut Avenue, Chilliwack, B.C., V2P 1K8.

URGENTLY NEEDED, MAture babysitter for Craigflower area, must have transportation. Call Donna, after 7 pm, 388-5953.

QUALIFIED MECHANIC (LIcenced preferred), needed for garage on Galiano Island. 539-5500 days. 539-2019 evenings, or send resume to Box 40, Galiano Island, B.C.

PEOPLE'S HAIR ARTS
New salon, need experienced qualified hairdressers, unisex. High commission, full and part-time. 385-3711 9am-5pm.

$178 WEEKLY GUARANTEED, working 1 hour daily at home. Free brochure. Mr. Oppenheimer, P O Box 7159, Victoria.

EXPERIENCED FILLETERS wanted. Apply B.C. Packers Ltd. 203 Dallas Road, Victoria B.C. Phone 382-4231

PAUL'S RESTAURANTS, well-groomed experienced cashier required. Apply 1900 Douglas Street, between 3-4 pm only.

NEW ESCORT FIRM REquires additional staff. Particulars to Victoria Press Box 262.

SHINGLE SAWYERS WANTED. In beautiful Frazer Valley. Phone Peter Scheeren 826-4143 anytime.

EXPERIENCED COOK WANTed, apply in person to the Chef at the Sherwood Park Motor Inn.

DESK CLERK REQUIRED FOR full service motor inn. Experience required. Apply in person 310 Gorge Road East.

COLWOOD PIZZA PIEMAN REquires mature person as cook, wages negotiable. Apply 858 Esquimalt Rd. in office.

WANTED BABYSITTER FOR 7 year old boy, 4 days a week during the summer. Doncaster area. 477-1159.

FREE ROOM TO WORKING woman in exchange for companionship to older woman. Non smoker. Information 652-3587.

SWAMPERS WANTED. ONLY clean cut experienced people need apply. All references checked. Apply to 3311E Oak St.

CASHIER-HOSTESS FOR night shift only, mature person preferred. Apply in person after 4:30 at the Peacock Restaurant.

WANTED: GOOD EXPERIenced pool plasterers, permanent, top wages, 746-4038 after 6 pm.

FORD DEALERSHIP IN DUNcan requires licenced auto mechanic: Contact Ben Wolke, Service Manager, 746-5121.

MATURE BABYSITTER WANTed. Occasional weekday evenings, and weekends. 652-1581 after 5:30 pm

SITTER WANTED, MORNINGS, 7:30-12:30, my home, for infant, July and August. Daycare rates paid. 382-3216

PART TIME COUNTER HELP wanted to train. Apply in person at Baily & Son Butchers in the Mayfair Mall.

MATURE PERSON FOR PARTtime chambermaid duties for motel in View Royal/Colwood area. 479-2751, afternoons.

WANTED IMMEDIATELY, seamstress for ladies wear. Must be experienced in all types of alterations. Victoria Press Box 467

BUTCHER WITH GOOD EXperience is needed for independent food market. 477-2242.

WORKING PARENTS NEED Sitter, close to Oaklands School, for 5 year old Girl. 592-7092 after 5 pm.

21 HELP WANTED GENERAL

ADVERTISEMENTS IN THIS CLASSIFICATION MUST COMPLY WITH THE BRITISH COLUMBIA HUMAN RIGHTS ACT

R.N.'s

Interested in working in U.S. with leader in Health Care Field; excellent salary and benefits. We pay while you are getting your license changed.
Call collect — Area code 513-481-1100 or write:
Larry Steele, Manager
c/o 2420 Harrison Avenue,
Cincinnati, Ohio 45211 U.S.A.

HEAD MASTERS
HAIR STYLISTS

Has openings for 1 apprentice and 1 hair stylist (preferably with clientele).
Excellent working conditions including Saturdays off.
For interview call 477-3523 or after 6, 384-2010.

AUTOMOTIVE FIRM REquires person for bodywork, sanding and some assembly work on fiberglass cars. Apply with written resume to 409 Swift Street.

FULL TIME REGISTERED nurse for general duties in children's hospital. Rotating shift. Salary and benefits as recommended by RNABC. Phone 477-1826 between 8-4 pm.

EXPERIENCED COFFEE shop waiter/waitress. Full time, day shift. Apply in person 707 Pandora.

WANT TO KNOW MORE ABOUT Amway? Reply Box 6211, Victoria.

NEED PARTNER WITH TOURing market experience. Write 1276 Premier St, North Vancouver, V7J2H4

HAIR STYLIST FOR BUSY AND modern salon to take over clientel. Phone 479-7115 or 479-8583.

EXPERIENCED DRAFTS PERson required for legal survey firm in Duncan. Phone 748-5883.

TELEPHONE SOLICITOR REquired. Experience necessary. Phone 381-5622.

MEN'S BARBER STYLIST REquired in Prince George area, excellent shop. 563-7993, after 7.

EXPERIENCED MACHINE ENgraver wanted fulltime, Victoria Press Box 433.

DECKHAND WANTED FOR fishboat, winter fishing. Male/female. Victoria Press Box 434.

BABYSITTER NEEDED ALL of August and after school near Glenelg and Braemar. 652-3637.

WANTED: DRIVER OWNER with 16' van for local deliveries. Reply to Victoria Press Box 441.

SUMMER BABYSITTER NEEDed, Sidney area. My home. After 7 pm: 656-5951.

ELECTRONIC SERVICE TECHnician for 2 way radio shop. Write details to Victoria Press Box 448.

MATURE WOMAN FOR HOUSekeeping in guest house. Phone 598-3812, 9:30-11 am only.

PART-TIME COOK WANTED. Old British Fish and Chips, 1507 Pandora.

JANITOR REQUIRED FOR weekends, 2 days per week, reply to 598-4321 Victoria Golf Club.

DAYCARE NEEDED, PARTtime for two children. Urgent. Call: 479-7591 or 479-3518.

RELIABLE PART-TIME BABYsitter for 7-month old girl in my home. Craigflower. 385-0310.

RESIDENT CARETAKER. Modern 44 ste. 385-9618, 592-7678

DESK CLERK WANTED, apply Yates Hotel.

DAYCARE WORKER FOR 21 month old. Phone 385-8617.

22 OFFICE HELP

ADVERTISEMENTS IN THIS CLASSIFICATION MUST COMPLY WITH THE BRITISH COLUMBIA HUMAN RIGHTS ACT

DICTATYPIST/
Receptionist. One full time dictatypist/receptionist, OR one half time dictatypist (mornings) and one half time receptionist (afternoons); permanent positions; medical office, solo consulting practise; near Hillside Shopping Centre; August 1st; experience in medical office preferred; skills will be tested and references contacted. Starting salary, receptionist minimum: $5 per hour; dictatypist: $6.50 per hour, plus benefits. Job description and applications on request. Phone 595-3421.

LEGAL SECRETARY
The law firm of Pearlman and Lindholm has an opening for a legal secretary with a general knowledge in the commercial wills and estate areas of law. Salary will be in the $900-$1100 per month range with medical and dental benefits available. Please apply in confidence to Lex Developments Ltd. Attn: David Paterson, 736 Broughton St. P.O. Box 1327, Victoria, B.C. V8W 2W6.

EXCELLENT OPPORTUNITY for legal secretary with four or more years experience. Partner with small law firm requires secretary immediately. Superb working conditions, congenial lawyers and secretaries, and well established practice. Good salary, regular advancement and more. Apply immediately for position to commence June 25 or as soon as possible thereafter. All replies treated in strict confidence. Victoria Press Box 378

ACC'T CLERK

Require experienced accounting clerk to prepare owners statements in property management dept. Some experience with computers would be an asset. Excellent company benefits in bright, cheery office. Send resumes to Seaspray Properties Ltd, 1911 Quadra St, Victoria, B.C. V8T4C1.

ACC'T/CASHIER

Experienced Cashier to be responsible for the collection, receiving and balancing of rents for property management company. Position available June 28th. Send applications to Seaspray Properties Ltd, 1911 Quadra St, Victoria, V8T4C1.

RESPONSIBLE PERSON FOR property management department of well established company. A knowledge of rental contracts and operation of condominiums preferred. Must be personable and capable of dealing with the public. Apply with resume to Victoria Press Box 457.

BOOKKEEPER

Experienced bookkeeper with good accounting knowledge required for hotel accounting office. Challenging responsible position. Excellent salary available. Reply in writing to Victoria Press Box 466.

GAL FRIDAY, PART-TIME, possible full-time for machine shop environment, accurate typing a must, PDP8 computer experience helpful. Replies must be handwritten containing full particulars, including experience and salary expected. Victoria Press Box 412.

NEW BRANCH OF SCOTIA Bank in Sidney requires a person to perform various office duties. Position entails mainly personal loan interviewing and typing with some cashier duties, previous experience given preference. Salary commensurate with experience. Phone 656-1170 Tues.—Sat.

22 OFFICE HELP

ADVERTISEMENTS IN THIS CLASSIFICATION MUST COMPLY WITH THE BRITISH COLUMBIA HUMAN RIGHTS ACT

HIGHLY SKILLED EXPERIenced legal secretary required for progressive law firm. Salary commensurate with experience. Please apply in writing with references to Box 71, Comox District Free Press, Courtenay B.C. before July 1st, 1979.

GIRL FRIDAY
Required for transportation company. Office duties include: Receptionist, typing, filing and bookkeeping. Pleasant telephone manner essential. Please send resume to Victoria Press Box 468.

CREDIT PERSON
Excellent opportunity in growing company for person with expertise in construction industry and straight forward collection matters. Send detailed resume to: Victoria Press Box 284.

KNOWLEDGEABLE INSURance Underwriter is required for the month of July in a busy downtown Insurance office. Must have experience in General Insurance, some auto plan helpful. Call Prime Personnel, 385-7012

EXTRA S

23 SKILLED TRADES

ADVERTISEMENTS IN THIS CLASSIFICATION MUST COMPLY WITH THE BRITISH COLUMBIA HUMAN RIGHTS ACT

HOUSE FRAMER REQUIRED to do house framing by contract. 1 ready to go now, more to follow. 382-9126.

24 SALES PERSONS AND AGENTS

ADVERTISEMENTS IN THIS CLASSIFICATION MUST COMPLY WITH THE BRITISH COLUMBIA HUMAN RIGHTS ACT

BLOCK BROS.
"THE BEST SELLERS"
YOUR SUCCESS IS OUR SUCCESS

Your real estate career must be built on a solid foundation. We at Block's will help; by training you in sound, proven methods enabling you to reach your desired level of success in a rewarding sales career. Our Development Program includes "Professional Selling Skills" developed by the Xerox Corp. and "In House" Video TV. Education by the foremost instructors in the field. If you have a positive professional attitude and believe that success is not reserved for a chosen few.

Call "The Best Sellers"
Sidney-Colwood: 478-5561
Bob Kershaw
Blanshard: 386-3231 Bob Hahn
Shelbourne: 477-1841
Bernie Wilkinson or Bob Cullum

MARKETING OPPORTUNITY
A large Financial Institution is seeking a responsible aggressive energetic man or women with initiative to enter our comprehensive career development program. Previous experience in any of the following fields would be an asset. Sales, banking, sales finance, consumer credit, life insurance or investment company. The position offers:
*Prestige earnings
*Rapid development and Promotion
*Profit sharing bonus
*Stock purchase program
*Group benefits
*No moving, no travel, no transfers, unless desired
*Lifetime security
Initial training will be conducted through our Victoria Branch Office with advanced developed programs at our head office.
If you have these qualifications and your present position does not offer enough income, challenge, or promotional opportunity, we will be pleased to discuss our step by step development program with you.
Write in confidence to:
D.A. Jenson,
Region Manager,
Investors Syndicate Limited,
1000 Douglas St,
Victoria, B.C. V8W-2C3.

DUNSMUIR 388-7868
REAL ESTATE SALES PERSONS

ENJOY YOUR WORK with...
THE advantages of a NEW OFFICE
THE excitement of building a business
THE opportunity to contribute YOUR IDEAS
THE satisfaction of RECOGNITION
Excellent parking and accomodation
Full management support
Opportunity to Participate in small Company Projects.
Listings developed in house.
SUPERIOR COMMISSION SPLIT
All enquiries in confidence.
KEN PORTER Res: 656-5235.

Smith, Dobson Estates Ltd.
384-1424 388-5464 Pager 610
Our firm requires two licensed realtor's to take over the residential sales area of our operation. Highest commission split. Office in the Empress Hotel.

ADVERTISING SALES
Persons for exciting new daily newspaper, must be a self-starter, have a good imagination, a good personality, and must have own car. The applicants chosen for these positions will have the chance to grow with one of B.C.'s newest daily newspapers. For a personal interview phone: The Advertising Director at 112-856-5154 or write 2980, 272nd St, Aldergrove, B.C.

SALES
Councellor/Interviewers for clinic setting in specialty area. Excellent opportunity for advancement with dynamic company. Maturity, sales/service background an asset. Prefer well groomed people oriented individuals. Salary plus bonus. Call Ms. Taylor 384-7177.
WEIGHT LOSS CLINIC

EXCITING CAREER
To male or female sales persons with well known international company. No experience necessary, training supplied. Salary, plus commission and fringe benefits. For appointment call Ron Hildebrand, 388-6681.

VICTORIA SECURITY PATROL requires three sales people. Work 5-9 evenings only. If you have direct sales and closing experience, call 384-4141. Excellent opportunity to earn $300 or more per week on commission basis.

RETAIL BUILDING SUPPLY requires experienced sales person. Reply with resume to Victoria Press, Box 450.

25 TEACHERS

ADVERTISEMENTS IN THIS CLASSIFICATION MUST COMPLY WITH THE BRITISH COLUMBIA HUMAN RIGHTS ACT

SCHOOL DISTRICT #62 SOOKE School district #62 Sooke requires a teacher for trainable mentally retarded children. Applicants should have experience with older T.M.R. children, be interested in and able to plan a programme to develop pre-vocational skills. A resume of qualifications, training and experience should be forwarded to W.B. Johnston, District Superintendant of Schools, School District #62 Sooke, 2227 Sooke Road, Victoria B.C., V9B 1W9

DAYCARE CENTER REquires assistant pre school teacher starting Sept. 1st, 11:30am.-5:30pm. Prospective applicants must be licensed by community care facilities board or be working towards their qualifications at Camosun College. Please send resume to Victoria Press Box 333.

FULL TIME SCIENCE TEACHer required for grades 7 through 10 for September 1979. The successful applicant will be required also to administer the Laboratory and to assist with the Games Programme. Please send full resume by June 27th to: The Headmaster, Glenlyon School, 1701 Beach Dr., V8R 6H9.

NURSERY SCHOOL
Permanent full time position open for licensed preschool teacher in Victoria, duties commencing 4th September. Transportation necessary. Apply in writing to Victoria Press Box 417 before 29th of June.

QUALIFIED DAYCARE SUpervisor required for occasional substitute. Cedar Daycare. 479-2032

Teacher—Librarian
S. D. 85
FORT RUPERT ELEM. SCH.
PORT HARDY B.C.

Student population 200 in grades K—7, staff of 10. New school located 7 miles south of Port Hardy. Teacher—Librarian and part-time Grade 3. Qualifications: teaching certificate and experience with minimum of three Library Science courses. Fully catalogued and contemporary library facilities.

Apply to:
District Superintendent of Schools, P.O. Box 90, Port Hardy BC, V0N 2P0.

26 PART-TIME or TEMPORARY HELP

ADVERTISEMENTS IN THIS CLASSIFICATION MUST COMPLY WITH THE BRITISH COLUMBIA HUMAN RIGHTS ACT

SCHOOL DISTRICT #3 (KIMBERLEY)
The Bavarian city of the Rockies requires an Elementry French Teacher to provide itinerant instruction in 3 schools, K to 6, with a total enrollment of approx. 450 pupils. This is a full time position on a temporary appointment 1979-09-01 to 1980-06-30.
Qualified Teachers should apply in writing by Monday 1979-07-02 to:
R. S. Johnstone,
District Superintendent of Schools,
School District #3 (Kimberley),
P O BOX 70,
Kimberley B.C.,
V1A2Y5
Persons with applications already on file should telephone the board office (427-2247) to indicate their interest in this position. all new applications should be clearly marked "Elementry French Teacher".

PART-TIME PROGRAM WORKer. Training and experience in mental health field. Ability to plan and implement social and recreational programs for institutionalized and community groups. Please send resume and references to Victoria Press, Box 470.

HANDICAPPED WOMAN REquires female weekend relief as companion housekeeper. Must have valid drivers licence and be capable of some lifting. Live in 2 days. $200 month. Reply to Victoria Press Box 288

EXPERIENCED JANITORess/janitor for light duty office cleaning. Must be bondable and be willing to work downtown Victoria. Phone between 6 and 10pm at 385-5123.

COMMUNITY CARE FACILITY in Brentwood area requires weekend cook/housekeeper (Saturday 7-11am, Sunday 7am-3pm) 652-3093.

ARE YOU A MICRO-WAVE oven owner? Are you looking for an extra income? Call Al, at 381-5622 between 10-1 Monday-Friday

WANTED LADY FOR SAT. AND Sun. to care for middleaged lady. Non smoker preferred. Own transportation. Cordova Bay. 658-8028.

RECEPTIONIST REQUIRED for July and August in congenial office of consulting engineers. Salary $800. Experienced only please phone 477-9581

PART-TIME HELP IN FOOD bar in hotel, "on-call" basis, short-order cooking experience preferred. 25-30 hours per week, union wages. 384-7028, after 4.

CONCESSION— CASH DOOR person required. Minimum wage. Apply in person, Towne Cinema, 808 Douglas, Friday between 2-3 pm.

IF YOU WANT TO EARN A MILlion, don't answer this ad, but if you want $2000-$3000 per month, call Ted Atkinson, 385-9970.

PARTTIME HELP, WITH SHOE experience required. Phone 385-3613.

STUDENT WANTED FOR childsitting, Monday thru Friday, $8 day, 382-2305 after 6.

PART TIME EXPERIENCED waitress for busy lunch hour. Call before 11am 382-2124

PART-TIME BARBER
478-6823.

28 EMPLOYMENT SERVICE

ADVERTISEMENTS IN THIS CLASSIFICATION MUST COMPLY WITH THE BRITISH COLUMBIA HUMAN RIGHTS ACT

FOR YOUR EMPLOYMENT NEEDS
Drake Personnel
DRAKE INTERNATIONAL COMPANY
Call 385-3425

30 SITUATIONS WANTED

RETIRED CA, AGED 60, 28 years a partner in a national CA firm, looking for part or full time employment in an administrative position in the Victoria area. Available September 1, Salary negotiable. For further information please write Victoria Press Box 440 by July 6, 1979.

HOUSEKEEPER OR HOUSEkeeper/companion. Responsible, honest and capable, 55 year old lady; able to take full charge in private home; desires full time position preferrably for older lady, gentleman or couple. Victoria Press Box 472.

BOWLING ALLEY MANAGER, twenty-five years experience in all phases of bowling, desires management position at a new or established bowling centre preferrably Vancouver Island. Victoria Press Box 443.

NEW CAR SALESMAN AVAILable U.B.C. graduate. Good sales record. Quality repeat clientele. Experienced in General Motors, Ford and Chrysler products. John Gaul 598-4181. 1737 Oak Bay Ave. Victoria.

CASUAL WORK— PAINTING, gutters cleaned, lined, repaired, insulation installed, chimneys, fireplaces repaired. Home Maintenance. 384-0912, 477-9216, Wesley.

TRY THE OLD CANADIAN'S system from $6. Cleanups, cartage, handyman, long grass, lawn cutting, tree service, fences, whatever. 592-0129, 598-2636.

HARDWORKING UNIVERSITY students will do gardening, housework etc. for reasonable rates. Joanne 477-7457 Monday-Saturday 9 am.-12 noon.

BRITISH NANNIE SEEKS POST Victoria area, live in or out. 1 years contract. References available. Driver, nonsmoker. 381-6492.

HEALTHY AND MATURE EX businessman with common sense wishes to work out of doors. Flexible and generally handy. 386-3137.

LADY DESIRES HOUSEcleaning, experienced, dependable, trustworthy. Phone 652-3037 after 5.

FOR HIRE, HANDYMAN AND ¾ ton truck for cleanups, hauling, and odd jobs. Call Frank at 479-1458 or 479-9297.

ELECTRICIAN WOULD LIKE electrical work, 11 years experience, free estimates, 595-7962 after 6 pm.

HOUSEWORK, EXPERIenced, good references, $5 hour, phone Anka 595-0732 between 9 am. and 12 noon.

TRUCKER, CLASS 3 WITH AIR, looking for local, long distance, full time or part time work. 595-8341

MAN, 34, EXCELLENT HELP. Painting, gutters, moving, gardening. Andy 592-7381.

DUTCH GARDENER, GARdening and landscaping. Free estimates. 388-6529, 479-2968.

MAN WILL DO SMALL JOBS, painting. 385-7965 ask for Derrick.

MAN OF 30, INTERESTED IN farm or general work, 384-4958.

EXPERIENCED HANDYMAN upholsterer, painter, carpenter, gardener. 383-0463.

CHRISTIAN UNIVERSITY STUdent seeks summer employment. Mon-Sat. 479-4265.

STUDENT CAPABLE, healthy, requires work, anything considered. 479-7913

DECK HAND, COOK AVAILable immediately. Phone 384-5546.

RENT—A—KID
Help with odd jobs. 387-5506

TALL GRASS CUT, VACANT lots, backyards. 477-1746.

WILL DO BABYSITTING IN MY home. 382-5789, ask for Joan.

33 BANDS, MUSICIANS AND ORCHESTRAS

$99 DEMO TAPE OFFER. PROfessional 8-track studios. Legacy Productions, 479-6854.

WANTED ROCK BASS PLAYer. Phone 385-9582 after 3 pm.

34 PRE-RECORDED MUSIC

SPINKY'S
The Mobile Music Machine
Rock, Disco, Country...?
656-1652

CJR
Canned Music
Reasonable 382-3811, 598-4717

CANDU MUSIC
ENTERTAINMENT SERVICES
384-5521.

MUSIQUE MACHINE, GREAT entertainment for every occasion, low rates, good quality. 382-8830 or 479-3595.

MUSIC MAN PORTABLE Disco. Give us a call. 479-8043.

C-PAN
477-6200

36 BUSINESS SERVICES AND DIRECTORY

Accounting

PROFESSIONAL SERVICES TO small business and corporations. Financial statements. Tax returns. Reasonable rates. D.N. Lane 382-9920 morns.

FOR EFFICIENT YEAR round bookkeeping, contact Barbara Watts Bookkeeping Services, 382-3633, 598-2946.

COLWOOD/LANGFORD AREA Complete accounting/bookkeeping for any business, small or large. Efficient, accurate. 478-7597.

Appliance Repairs

ABC ELECTRIC AND VICTORIA SHAVER CENTRE
382-7221
TELE-TECH APPLIANCES
385-6783
831 YATES ST.

Appraisals

P. G. JACKSON LTD.
Real Estate Appraisals
(450) 1070 Douglas 388-9102

Babysitting

LOVING RELIABLE CARE, NUtritious Snacks and meals, creative playtime, in my home, Sears area, Monday to Saturday for children 3 and up. Steady day basis or by the hour while you shop, have your hair done, etc. 595-6382. (Non Smoker).

WILL SIT IN MY HOME, MONday-Friday, Fernwood area. 384-4246.

BABYSITTING MY HOME Monday to Friday, fully fenced lot. Esquimalt area. 383-8237.

BABYSITTING, MY HOME, lunch and snakes included. Big fenced yard. $7 day. 385-1247

LOVING CHILD CARE, FERNwood area, Mon.-Fri. 8-6pm. Large yard, vegetarian. 388-6325.

Cabinet Making

KITCHEN CABINETS, BATHroom vanities. Counter tops. All custom built or refacing old cabinets with new modern designs. Low prices. For free estimate call: 479-7245.

Carpenters

F. J. CONSTRUCTION. ALL sorts of carpenter work, additions, alterations, finishing, framing, etc. Private and commercial. Free estimates. Call Fred Jorgensen, 642-3075.

GET THE BEST
You'll save precious little with second best and it could cost more. Call Mssrs. Carr and Spencer for your needs. 658-5505 or 652-1485.

OAK BAY
Established community carpenter. Renovations, finishing, cabinets, sundecks. $9 an hour or contract. Call Terry, 595-6046

RENOVATIONS, ADDITIONS, sundecks built and repaired. All general carpentry. Guaranteed workmanship. 384-4074. Free estimates.

COMPLETE RENOVATIONS, sundecks, custom cabinets. For prompt professional service at $10 an hour or contract, call Phillip Stockwood, 385-5554, 383-6841.

JOURNEYMAN EXPERIenced in finish, framing, concrete, additions, renovations, repairs and sundecks. Free advice call Al 478-4750.

ISLAND FRAMING
Residential and commercial framing, custom homes. 652-3572

JOURNEYMAN WILL DO CABInets, finishing, renovating or whatever. Hourly or contract. 656-2344.

FENCES, DECKS, STAIRS, tables, cabinets, chairs. Free estimates, reasonable rates, call 386-9016.

REMODELING SPECIALISTS repairs, alterations and additions, basement rooms, fences. Custom homes. 477-7382.

PERMA CONST. LTD.
FREE ESTIMATES, 384-2323

CARPENTRY-RENOVATIONS, quality at a reasonable rate. $7.50-hour. 656-1394

EXPERIENCED FRAMING crew available now. After 4 pm, 652-3602

RED RAIN ENTERPRISES Renovations and repairs. Low rates. Free estimates. 384-5948

DA-MAR CONTRACTING, GENeral carpentry. 652-9943.

SMALL JOBS A SPECIALTY. Call 598-2920

RELIABLE CARPENTER FOR your building needs. 652-1806.

Carpet Cleaning

REGIONAL CARPET CLEANing, Steam Cleaning, living room, dining room and hallway, $45. 478-8518.

CLEANING SPECIAL. LIVING room, dining room and hall, $56.50. Couch, chair and ottoman, $54. Kastel Industries, 478-2232.

CARPET AND CHESTERFIELD cleaning. 20 years experience. 595-4178.

36 BUSINESS SERVICES AND DIRECTORY

Carpet Cleaning

YOU AS A SATISFIED CUStomer are very important to us. 385-8611.

CARPET CLEANING, ALL work guaranteed, price reasonable. Phone Ed, 385-3028.

RON'S CARPET CLEANING
9c a square foot. 384-6110.

RESIDENTIAL AND COMMERcial. The Blue Army 385-7755

Carpets and Linoleum

BEAVER HOME CENTRE
1581 Hillside 595-1225

ATTENTION HOME BUILDERS
200 sq. yds. of HAPPY AFFAIR. Saxony on Jute.
Reg. $13.95 sq. yd.
Special $7.95 sq. yd.

ANGELINE on heavy Urethane back 13'1" wide. Sculptured plush 250 sq. yds.
Reg. $16.95 sq. yd.
Special $10.49 sq. yd.
Call Mal Connors
Home 478-1401
Store 595-1225 local 37

EDGAR and MINER
650 HILLSIDE 388-6208
Carpets and Custom Draperies
"A PROFESSIONAL APPROACH WITH GUARANTEED SERVICE"

HOURIGANS
CARPETS AND LINOS LTD.
FLOOR COVERING SPECIALISTS
715 PANDORA AVE. 386-2401

GUARANTEED INSTALLAtion, carpets, lino, seamless floors (Torginol) sundeck coatings, commercial or residential, 652-2139.

CARPETS AND LINO INstalled, reasonable rates, free estimates. Phone 384-1656.

EXPERIENCED INSTALLER, $1.75 yd. Master power wash. 384-6818.

Cement

READY-MIXED CONCRETE when you want it - we deliver on weekends. Smaller jobs a specialty. Personalized, friendly service. Phone 478-3522 (24 hrs) or 388-5464 pager 611. Small Load Cement Products Ltd.-2650 Nobhill Rd.

G AND R CONCRETE FINISHers, all type of concrete work. No job too small. 383-8985 after 4. 388-9820.

SIDEWALKS, DRIVEWAYS, retaining walls, reliable. Phone 652-1614 after 5 pm

Ceramic Tiling

381-6572
Ceramic Tile - Quarry Tile. Bathroom renovations. Competitive prices. Guaranteed Workmanship.

Cleanup Service

4 BROTHERS
ALL AREA — 479-6112
FREE ESTIMATES ANYTIME
NO CHARGE AND UP
Yard, Basement, Garage, Etc.
Hauling and Bobcat Service.

Instant Service
No waiting, scrap cars & trucks hauled free, day or night. Also yard and basement cleanups, big or small. Cheap rates, 478-2397.

OAK BAY CLEANUP SERVICE Yards, basements, garages. Reasonable rates. 598-2327, 592-2932

REASONABLE CLEANUP Yards, basements, etc. also hauling, free estimates. 479-5823, 656-5671.

CLEANUPS, BASEMENTS, attics, yards, composts, and junk hauling. 658-5406.

CLEANUP MAN AND EMPTY truck looking for work, reasonable. 385-7965.

CLEAN-UP YARDS, COMPOSTS and basements, prompt service, reasonable rates, 383-1866.

COMPLETE YARD CLEANING, basement, trees, fencing, painting etc. Call 382-4094.

SMALL MAINTENANCE AND clean-up jobs done. Phone: 595-5686 anytime.

MAN WITH TRUCK WILL HAUL or move. Very reasonable. 592-6945.

HAULING AND CLEANUPS. Basement, yard, compost. Free estimates. Eugene's, 383-3528.

HAVE TOOLS WILL TRAVEL. Your garden in a scrabble? Just call Will Travel. 385-8611.

REASONABLE HAULING AND cleanup, 656-4996.

WILL PICKUP ANYTHING BIG or small call Paul, 478-6832.

COMPOST AND GARBAGE hauling. 385-8611.

Contractors

WHEATON CONSTRUCTION LTD.
General Contractors
Building Consultants
385-5702

FARMER CONSTRUCTION
Design — Renovations
388-5121

T.&C. BUILDERS LTD.
Framing
385-5293 385-8587

ISLAND FRAMING
Residential and commercial framing, custom homes. 652-3572

JONES BROTHERS
Custom homes, frame specialists, good prices, 656-2164, 656-3460.

ADDITIONS/RENOVATIONS, one man - all trades. R. Kirkpatrick, General Codntractor, 478-1560.

MOORE & MOORE CONSTRUCtion. Contracting, framing, finishing. Experienced quality builders. Renovations. Custom homes our speciality. 386-8584 evenings.

SITE CONSTRUCTION. COMplete house building, renovations, sundecks, etc. 384-0764, 388-5464 pager 641.

ELK-SIDE BUILDERS LTD
Contract framing and siding
478-7042

Delivery

24 HOURS AROUND THE clock, we aim to please. Just call us, 385-8611.

CALL JOHN
Light deliveries, 479-3232

Draperies

HOURIGAN'S
Floor Covering Specialists
CUSTOM DRAPERIES
—Bedspreads—
PROMPT IN-HOME SERVICE
715 PANDORA AVE.

36 BUSINESS SERVICES AND DIRECTORY

Drywall

RELIABLE DRYWALL. SPEcializing in all aspects of drywall. Spraytex and custom finishing. No job too small. 383-5129, 479-6096.

"SPRAYMAN"
Specializing in all types of texture ceilings and wall, satisfaction guaranteed. 652-3601.

FOR SUPERB JOB AT REAsonable rates. 652-5752

Electrical Contractors

R G HELLER ELECTRIC
New or rewiring. Residential, small commercial and industrial. Reasonable rates by hour or contract. 478-4032 if no answer 385-5335.

OLDER HOMES REWIRED — NO down payment. We finance at bank rates with approved credit. EDDY'S ELECTRIC—385-7666

DO YOU HAVE SMALL ELECtrical wiring jobs? No one is interested? Please call evenings, 652-5809.

LICENSED ELECTRICIAN will do new wiring, rewiring, stove repairs, 479-9765.

LANGFORD-SOOKE AREA. Need an electrician? Call Keith evenings, 642-5173

WIRING JOBS, SERVICE calls at prices you can afford. 656-5294

ELECTRICIAN, FREE ESTImates. Call Bernie 386-1094.

Excavating

MANSELL BOBCAT SERVICE. Weekend specialists. Call 478-9458, 478-2570, for leveling, backfilling, septic fields, post holes, sand, gravel or topsoil supplied, spread, leveled. Basements dug, landscaping and rockwork.

RUBBER TIRE BACKHOE OR 450 Cat with Backhoe available for excavation, ditching and clearing. Low rates. Call anytime. Jim Rose, 384-8075, Pager 946.

The Blue Army
385-7755

ROBERTSON'S EXCAVATING Track machine with backhoe. Roads, basements, backfilling. 595-8530.

4 BROTHERS
ALL AREAS — 479-6112
FREE ESTIMATES ANYTIME
Leveling, backfilling, Bobcat service, backhoe, trucks, tractors, rotofilling. Topsoil, gravel, etc.

Fencing

ISLAND CHAIN LINK
Fencing in wire or wood
Small jobs a specialty
477-0332.

EUROPEAN CRAFTSMAN, ALL types of fencing and repairs. Guaranteed work. Gordon Head, 721-3759.

FENCE BUILDING, REASONable rates, guaranteed workmanship, wood or chain link. 384-0764, 388-5464 pager 641.

CUSTOM SPLIT CEDAR FENCing material, posts, rails, pickets. 642-5972.

Flooring and Sanding

M & M FLOOR
COMPLETE FLOOR CENTRE
Hardwood, Carpets and Linos
532 William St., 384-0343
Nights: Al, 386-3078
Mike, 652-4308

Furniture Refinishing

FURNITURE REFINISHING And repairing. Quality work, free pickup and delivery, 382-3266.

Gardening

4 BROTHERS
479-6112 ALL AREAS
FREE ESTIMATES ANYTIME
ROTOTILLING, hand tillers to tractors, 24" wide to 5'.
GENERAL yard cleanups, grass cutting, edging, trimming, beds, etc. regular maintenance.
NEW LAWN preparations, older lawns repaired, landscaping.
BOBCAT SERVICE, LEVELING, SPREADING, DIGGING UNDERBRUSH ETC.
HAULING topsoil, stone, gravel, bark mulch, etc. Small or large quantity.
TRACTOR service, grass, brush.
HARD WORKING manual labourers for odd jobs. 479-6112
RESIDENTIAL, COMMERCIAL

QUALITY LANDSCAPING LTD. Pruning, gardening, maintenance and cleanup. New lawn preparation, power raking. Monthly rates, 30 years experience. Reasonable prices, free estimates. 478-1684, 478-4216.

RELIABLE GARDENER, pruning and trimming, evergreens, shrubs and hedges. Weeding and garden cleanup, chainsaw work, full maintenance. 478-6781

SPRAY NOW!
For leather jackets, lawn moths, dandelions, broad leaf weeds, aphids, loopers, caterpillars, all garden pests. Complete lawn and tree service. Green Thumb. 595-0104

EARTH-WORTHY GARDEN and lawn service. Yard maintenance, planting, pruning, tree estimates, competitive rates. Call 656-4158 before noon or after 6 Mon-Fri.

HARVEYS GARDEN SERVICE Experienced Chinese Gardener. Pruning, spraying, rotovating, new lawn, power raking, aerating. Garden design, redesign. 384-8621, 479-7078

CLEANUP
Clean up, pruning, etc. Gardening year round by contract, G. Barta, 474-2680, 474-2049.

EXPERIENCED GARDENER maintenance man formally working at large estate, looking for work, references available. 478-3813.

EXPERIENCED GARDENER, lawn and garden maintenance. Excellent references. $3.75 per hour. 477-7532.

UNIVERSITY STUDENT 4 years professional gardening experience. Landscapping, cleanups and patios, etc. 382-5475.

CREATIVE LANDSCAPING Dutch horticultural background. 477-7882 or 479-8506.

TREES PRUNED, LIMBED, ornamentals, hedges trimmed, large or small. 383-8363.

JENNINGS GARDENING COMplete garden service, commercial and residential. 477-9869

LAWN MAINTENANCE AND all the trimmings. Reasonable rates. Evenings 595-8096

Glass and Glazing

THERMO-STORMS
Wood to aluminium. Change with Ever-Brite. 658-8817, 384-1423.

Gutter Cleaning and Repairs

G.R. STEWART HOME IMprovements Ltd. 5" continuous gutter. Wooden gutters refurbished. 479-7086.

5" CONTINUOUS GUTTERS, special contractor rates. IRWIN INDUSTRIES, 382-5154. Free est.

Hauling

4 BROTHERS
Pickups, dump trucks, topsoil, sand, gravel, stone, fill, bark mulch, etc. Bobcat service. Cleanups, Estimates. All areas. 479-6112.

36 BUSINESS SERVICES AND DIRECTORY

Hauling

FAST RELIABLE HAULING and cleanups, trees removed. Call for free estimates, 721-3355 or 477-5408 anytime, Victoria.

¾-3 TON DUMP. CLEANUPS, Commercial and Residential. Anytime 385-7965.

SMALL HAULING JOBS. $18 per hour. Sand, gravel, topsoil, garbage, etc. Eugene 383-3528.

DON'S HAULING, CLEAN junk, garbage and basements, after 4pm. 478-7663.

QUICK SERVICE, HAULING, junk, cleanup, etc. Call Fong, 479-7078, 384-8621.

ESPOSITO'S TRUCKING. FAST reliable hauling and cleanups. Call after 5 pm. 386-2673.

NO JOB TOO SMALL, LIGHT hauling, all types of cleanups. Paul 477-4537

RELIABLE HAULING, CLEANup and carpentry work. $10 hour. Call after 4:30 383-2510

Home Improvements

SOMERSBY
Manufacturers of custom millwork wood windows, frames and doors. Finished lumber and mouldings, sanding and resawing. Summer Hours: Weekdays 7:30-5:00, Saturdays 9-12. Cr. Hillside and Bridge 388-6645

The Blue Army
385-7755

CANTERBURY DECORATING Renovations and improvements. Complete decorating service. 479-3541.

UNLIMITED SKILLS
384-7071
REFERRAL SERVICE

CUSTOM KITCHENS DEsigned and built. All work guaranteed, 474-1693

NO JOB TOO BIG OR TOO small. For free estimates, give us a call. 382-5412.

Janitor Service

YOU MOVE, WE'LL CLEAN. Commercial, residential, reasonable. Insured. Bonded. 386-7490.

Landscaping

4 BROTHERS
FREE ESTIMATES ANYTIME
Landscaping, new lawn preparation, rotofilling, leveling, hauling, topsoil. Stone, mulch, etc. Trees. Shrubs. Bobcat Service 479-6112.

New Lawn Specialty
Beautiful Gardens
Plus all phases of landscape design. 14 years experience. Tractor service. Free estimates. Call 595-2500.

Barker Landscaping
Lawn specialists, natural stone work, slate, general layout and design. Ideas, sketchings, complete garden maintenance. Free estimates. 595-8323.

SAANICH LANDSCAPING Complete landscaping, lawns, stone walls, fireplaces, patios, driveways, sidewalks. Free estimates. Lowest price. Call day or night, 479-6490.

HARVEYS LANDSCAPING Experienced Chinese Landscaper. New lawns specialty, designing, redesigning, Commercial, residential. 384-8621, 479-7078

CREATIVE LANDSCAPING Designing and redesigning. Artistic layouts. Free estimates. Dutch Horticultural background. 477-7882 or 479-8506.

NEW LAWNS, PATIOS, fences, chainsaw work, all phases of gardening, full maintenance, commercial and residential. 478-6781

SCOTIA LANDSCAPING Rock retaining walls and workmanship. Free estimates, 10 year experience. Jose Tavares. 385-4874

QUALITY LANDSCAPING LTD. 30 years experience, all phases, low prices, free estimates. 478-1684, 478-4216.

PORTUGESE LANDSCAPING Stone work, rock walls, fireplaces and landscaping. Free estimates. Reasonable prices. 595-5439

Lawnmower Service

REPAIRS TO ALL LAWNmowers, key-cutting and sharpening service. Phone Midget Industries Ltd, 381-5414.

LAWN MOWER SHARPENING at your home. Reels, $18, rotary, $6. 7-9am, 382-8750.

Masonry

TONY'S MASONRY SPECIAlized in rockwork, facing, fireplaces, retaining walls. Reasonable rates. 385-8235.

M.C. MASONARY. BIG OR small, brick or block, fireplaces, faces, vancer and repair. 598-1618.

25 YEARS' EXPERIENCE, ALL types brickwork, phone Doug anytime, 479-5975.

QUALITY BRICK AND STONE work. Specializing in facings, retaining walls and patios. Jobs guaranteed. For free estimates call 386-6639 or 652-4353.

TOP QUALITY WORK FROM experienced masoner. Call 388-6895.

Miscellaneous Service

SAWYER SHARPEN SCISSORS
840 Fort St. 388-6228

RECONDITIONED BURGLAR alarms installed on your premises from $325. 388-9211.

Moving

DRUM CARTAGE
The moving specialists. Pianos, antiques, heavyweights. Storage facilities, packing and crating. Reasonable rates, free estimates. Call 383-9861 and save $$$

WANT IT MOVED IMMEDIately? Call Ray today for pickups or delivies by ¾ ton pickup, will transport locally or long distances. Reasonable rates, 479-2379 or 385-2816.

ECONO 22' VAN AND PROPER equipment to reliable, careful, courteous professional men, $20 per hour. We need your work. Best price 388-9155

NEED A TRUCK? NO MOVE too small. Very low rates. Insured, Phone M&M Cartage, after 4 pm, 656-3651, 386-3652.

FRANKS MOVING & STORAGE Moving and pickup and delivery service. Also packing and crating available. Small truck $16 an hour, large truck $20 an hour. 382-5275, evening calls 382-2730.

WOODY'S MOVING, HAULING, pickup and delivery. $9.50 hourly for man and truck. 595-5650

NO MOVE TOO SMALL. CALL for free estimates, 721-3355 or 477-5408 anytime, Victoria.

MOVES AND DELIVERIES. Experienced, efficient, insured. Eugene's, 383-3528.

MOVE AND DELIVERY. Truck, trailer. Experienced. Low rates. Call 384-8591.

LIGHT DELIVERY SERVICE, $8 a call. 592-7068.

SAVE SAVE SAVE. DON'T delay, call Gerry today. 385-8611.

Painters and Decorators

18 YEARS EXPERIENCE Free estimates, guarantee job. 598-8240.

36 BUSINESS SERVICES AND DIRECTORY

Painters and Decorators

CLARK AND PATTISON PAINTING CONTRACTORS LTD.
Specializing in sand blasting, spray painting, wall coverings and special coatings.
"We Cover The Island"
Victoria 384-8831 384-0443
Nanaimo 754-9321
Courtenay 336-2296

OLD TIME PAINTING SERVICES
Professional Painter and Decorator, personalized services, interior, exterior, colour consultant. Mr R. A. Dysart, 658-8047, 479-7533.

WESTERN TEX-COATING LTD
All types of painting and repairs
Excellent rates
All work guaranteed
Victoria 595-1233

IF QUALITY AS WELL AS price is important. Call Specialty Painting at 595-4424 for a painting estimate. Fully QUALIFIED with solid REFERENCES!!!

TARTAN PAINTING AND DEcorating, Old Country tradesman, special rates for Old Age Pensioners. Free estimates. 386-7182.

GARRETT
PAINTING/PAPERHANGING
Immediate & Friendly Service
Quality at reasonable rates
Free estimates 478-0992.

EXPERIENCED ENGLISH painters. Quality painting and decorating. Interior, exterior. Reasonable rates. Phone Mike or Joe 598-1794, 382-8123.

CANTERBURY DECORATING Residential and Commercial painting, vinyl hanging, spray painting, free estimates, 479-3541.

W.E. FERRIDAY PAINTING, interior and exterior by experienced tradesman. No job too small, reasonable rates. 384-1513 days, 477-2843 evenings.

PAINTING AND DECORATING, reasonable rates, satisfaction guaranteed. Terms. 595-4905, 479-2473.

B.M.B. PAINTING LTD
Residential and Commercial, Interior and Exterior. Reasonable rates. 642-4522 after 4.

EAVES, TRIM NEED PAINTing? Careful workmanship. Reasonable. Sam Burrowes, 385-2820, Harold Simpson, 386-7097.

SILVER BARRON DECORAting, exterior specialists, reasonable prices, guaranteed work. 598-4994.

WALLCOVERING EXPERT, all aspects, guaranteed. Normal prices. Call me, I work for the best people. Bill Carr, 658-5505.

EXP. ENGLISH PAINTER
Int. and Ext. 30 yrs. exp.
Paperhanging, Minor Repairs
Free Estimates 478-1810.

INTERIOR AND EXTERIOR painting. D-mossing roofs, cleaning gutters, reasonable rates. 478-9707

BLUNDELL PAINTING, INterior/exterior, paper hanging, textured ceilings. Free estimates, 479-8090.

OLD AGE PENSIONERS PREferred. Residential house painting. Yellow pages or Garth Glover Painting, 385-6422.

SEMI RETIRED, INTERIOR and exterior painting, minor repairs, reasonable rates, free estimates. Days, 382-9925. Evenings, 386-2392.

RED RAIN ENTERPRISES "Satisfaction guaranteed". Quality painting and decorating. Low rates. Robert 384-5948 evenings.

INTERIOR/EXTERIOR PAINTing and repairs. Reasonable rates. Free estimate. 382-9135.

MATURE STUDENTS
Experienced Painters
Free est. 385-4116 (evenings)

15 YEARS PAINTING AND renovations. For free estimate, 478-4859.

SEMI RETIRED PAINTER, clean tradesman, equipped, 477-2555.

DHARMA PAINTING. RELIable and experienced. Free estimates. Call David: 384-6297.

JOURNEYMAN PAINTER, HAS own tools, will work by hour or contract. 478-3167.

SEMI-RETIRED. QUALITY work. Albert Roberts, 388-5651.

GET THE BEST FOR YOUR PAINTING DOLLAR
Interior & exterior & paper. 20 years experience. For estimate phone 385-2855.

FOR QUALITY WORK INterior and exterior. Call 478-1254.

Paving

DRIVEWAYS, PARKING LOTS, tennis courts, subdivisions and patching. Free estimates. No obligation.
O.K. Paving Co. Ltd.
2840 Nanaimo St. 386-3414

Plasterers

FRIEDRICH PLASTERING and stucco. Patching specialists, older homes stuccoed. 656-2064.

COLEMAN PLASTERING Quality lath and stucco. 478-9976.

STUCCO REPAIRS, LATHING, drywall taping, no job too small. 477-9498.

PLASTERING, STUCCO, REpairs, reasonable, 479-4779.

STUCCOING, PLASTERING and drywall. Jimmy's Plastering, 478-1118. Evening calls welcome.

Plumbing and Heating

NEED A QUALIFIED, REPUtable, honest tradesman plumber? G. Cooper Plumbing and Heating. New, renovate, service, gas. 382-8644 24 hours.

JIM MCGREGOR REPAIRS and alterations, apartment maintenance, OAP discounts. Guaranteed. 385-9239, 384-5320.

JOURNEYMAN PLUMBER, experienced repairs, renovations, and new installations. Anytime 479-6817.

DAVID'S PLUMBING
Hot water tanks, plumbing repairs, drain cleaning. 386-8881

REASONABLE RATE PLUMBer, 24 hour service. Free estimates, 477-5742.

D & S PLUMBING SERVICE, alterations and repairs. Reasonable. 478-0965.

REPAIRS AND RENOVATIONS, 20 years experience, low rates, 24 hour service. 652-5813.

PLUMBER, FREE ESTIMATES
479-1212

Refrigeration and Air Conditioning

BURNETT REFRIGERATION Fridges and freezers serviced in your home. 382-4134 (24 hrs)

Roofing and Siding

T-LOK SOLID VINYL SIDING, 40-year Canadian guarantee, Good Housekeeping Seal, 5-year workmanship guarantee. 386-1934.

IRWIN INDUSTRIES. Solid vinyl siding, soffit 5" continuous gutters. Free

63 TIMBER

LOGS FOR SALE

Application: #5028
Spruce saw logs
Total Volume: 1107.1 cu. meters
Log average: 3.2 cu. meters
Location: Coast Sort, Prince Rupert

Application: #5029
Cedar Saw logs
Total Volume: 343.9 cu. meters
Log Average: 1.48 cu. meters
Locations: Coast Sort, Price Rupert

Applications: #5030
Hem/bal saw logs
Total volume: 1134.9 cu. meters
Log Average: 1.2 cu. meters
Location: Coast Sort, Prince Rupert

Application: #5031
Spruce Saw logs
Total Volume: 605.8 cu. meters
Log Average: 3.2 cu. meters
Location: Coast Sort, Prince Rupert

Application: #68
Cedar Saw logs
Total Volume: 1156.6 cu. meters
Log Average: 2.6 cu. meters
Location: Pitt River

Application: #69
Cedar Saw Logs
Total Volume: 479.3 cu. meters
Log Average: 2.5 cu. meters
Location: C.M.E.

For further information contact Metropolitan Trading, 1520-625 Howe St. Vancouver B.C. V6C 2T6. 685-5204.

LOGS FOR SALE

Application: 71
Species: Cedar Pulp
Total Volume: 10,850.7 cubic meters
Log Average: 1.0 cubic meters
Location: Port Alberni and Kennedy Lake Booming Ground

For further information contact MacMillan Bloedel Ltd., Local 2447, 683-6711

TIMBER WANTED

Standing or felled
Top Prices Paid
385-7013
GLACIER LOGGING LTD.
"The Professionals"

WANTED TIMBER

FELLED, BUCKED or STANDING
Fir, Cedar or Hemlock
Ideal Sawmill
Ltd. 385-0441

FARMERS, LAND OWNERS, developers, Timber wanted, cash or stumpage, elect or contract logging. Skidders (2), loader truck and crew available immediately. Contact S.T.S. Logging Ltd, 743-2408, Art.

OLD GROWTH CEDAR LOGS for ssale.. 8'-16'. 642-5972

65 BUILDING SUPPLIES

HOME LUMBER & Building Supplies
470 Ardersier Rd.
385-8711

Doors — Doors
Embossed Walnut
No. 1 Select H/C
Prefinished 1⅜" thick x 6'8" High
2'0"-2'4"-2'6"-2'8"-2'10"-3'0"
C/W Prefinished Edges
All Sizes Only $13.95

Pre Hung Units
Above units available prehung c/w 2 sets emb. casing and emb. lamb. Set Ready to Install.
Only $41.50

Louvered Bifolds
#1 Select Mahogany c/w hardware

	½ Louver	Full Louver
2668	$38	$34
5068	$74	$65

Duroid Shingles
210 wt. No. 1 Asphalt self seal. All colours in stock, per bundle. $7.95

INSULATION
FIBREGLASS
PRICE PER 1,000 sq.ft.

R12—4"	$149
R20—6"	$259
R28—8"	$349

GYPROC
Price per 1,000 Sq. Ft.

½" GYPROC	$120
⅝" FIRESTOP	$160
STUCCO WIRE	$32.95
PERMAX	$5.50

PLYWOOD
D UNSANDED

4x8—5/16"	6.25
4x8—⅜"	11.25
4x8—¾"	13.75

SANDED
FACTORY

4x8—¼"	8.25
4x8—⅜"	11.95
4x8—¾"	$17.95

LUMBER
STD. & BTR. FIR

2x4—92⅛ Pet stud	$305
2x6—92¼ Pet stud	$305

STD & BTR. HEM.

2x4—92⅝ Pet stud	$265
2x6—92¼ Pet stud	$265

Deliveries made anywhere on Vancouver Island and Gulf Islands. Before you buy compare our prices. For quality, service and guaranteed savings, phone:
386-3374, 385-8711

BOSSOM GLASS CO. LTD.
"OUR PRICES ARE LOWER"
382-3031 382-0222

SEALED UNITS
—Locally manufactured
—Custom sizes—7 Days service
OPEN SAT. 9:30-1:30

SAANICH LUMBER YARDS

Picket Fence 3 ft. high, 50 ft. long, choice of pickets	$36.90
12'x20' Garage Roofing extra	$420.00
8'x10' Greenhouse	
6'x7'6" Garden shed	$220.00
Work Bench materials	$ 14.00
Pram Dinghy kit	$ 57.00
5'x6' Compost box	$ 11.50
3041 Douglas St.	385-2486

WE'VE GOT THE EDGE
On Sharp Jobs.
Saw Sales & Sharpening.
Specialists in Carbide
Saw Service
Exchange
Convenient Depots
CANDU SERVICE CENTRE
2825 Bridge 386-1122

SLUGGETT & BROWN JOINERY
Wood Windows, Doors, Frames
528 DISCOVERY 382-3011

65 BUILDING SUPPLIES

JUBILEE BUILDING SUPPLIES Ltd.

Try Us For Price On The Following

Insulation
Drywall
Stucco Wire
Duroid Roofing
Permax
Polythene
Jenn-Air
Merit Kit Cabinets

(Opposite Town & Country
Next to MacDonald's Bakery)
574 CULDUTHEL RD. 388-5412

Butler Brothers Supplies
2046 Keating X-Road
652-1121

½" GYPROC
4x8 sheets at only $4. ea.
YARD SPECIALS
1x4-8' KD spruce 65¢ ea.
2x4-KD spruce studs 99¢ ea.
2x6-6' short's 81¢ ea.
1x6 cedar bevel siding 16¢ per lin. ft.
4'x8' Corrugated Fiberglass Panels Greenhouse Grade — $15.00 each.

Patio blocks — screen blocks — fiberglass panels — Everything for your patio.
Check our everyday low prices.

NORSECRAFT HARDWOOD Industries Ltd.
383-4233

NOW IN STOCK
RED OAK
NORTH AMERICA
ALSO: Open Saturday All Day
541 David St. 383-4233

EXCELLENT SHAKES
Good supply of 18" Barn Shakes, $48 per square. Delivery available. 652-4368.

ANGLE IRON SHED FRAMES, Three, 20'6"x12'x11' high. One 30'x11½'x10'4", suitable for wood or tin. $500 each. 384-4161.

24" HAND SPLIT TAPER shakes. 477-4674.

70 MUSICAL INSTRUMENTS

EXPANSION SALE
We will be closing for renovations from July 1 to July 11, so now is your chance to
SAVE!!

ATTILA Bass with case. Reg. $479 SPECIAL $359
GIBSON Les Paul Recording ('73) with case. Reg. $975 SPECIAL $795
MAXWIN 9-pce. drum set. Reg. $895 SPECIAL $739
GUILD M75 elec. guitar with case. Reg. $495 SPECIAL $395
ACOUSTIC 150 w/6-12 box. Reg. $1,020 SPECIAL $875
TRAYNOR RS200 Reg. $1,075 SPECIAL $895
2 JBL PA boxes with K 130s. Reg. $700 pr. SPECIAL $595 pr.

1¢ STRING SALE
Buy one set at regular price, get another for 1¢.

It's All At
McMusic
15 minutes from town
2244 Sooke Road 478-4622
Mon.-Fri., 10-7, Sat. 9-6

ANNIVERSARY SALE
TILL JUNE 30
All amps 20% off.
Standard sheet music 50% off.
Roland EP 30
Reg. $1225. Sale $900
Roland RS 202
Reg. $1400. Sale $850
Drum sets, 5 pc.
Reg. $560. Sale $470
3 pc. Reg. $465. Sale $395
All guitars on sale.

HALL-FAIRFIELD MUSIC CENTRE LTD.
728 Fort St. 385-3307

REPAIRS
We have Vancouver Island's most complete repair facilities for brass and woodwinds.

NELSON'S MUSIC
1315 Government 385-9728

SPECIAL SALE
Farfisa suitcase organ $600
Aria 9 pc drum outfit $885
and many other bargains

Pamus
386-8475
CHARGEX—MASTERCHARGE
MUSICAL INSTRUMENTS
1108 Blanshard (at Fort) 386-8475

OLD SCHREIBER PIANO, very good condition for $800. Call after 4, 595-0427.

BALDWIN MODEL 41 ELECtric organ, double keyboard, $400. Phone between 4-6 pm, 656-1473.

CHECK OUR GUARANTEE
CASCADE ORGAN and PIANO
In Hillside Mall 595-4124

FINE PIANO TUNING AND APpraisals. Phone Alan Lehmann, 478-7862.

BABY GRAND PIANO FOR sale. Mahogany cabinet and bench. 479-9882.

3 PIECE DRUM SET WITH cymbols, good condition, $250. 477-2610.

FENDER BASSMAN PIGGYback amp and speakers, Hofner fiddle bass, $650. 384-6666.

GIBSON LES PAUL COPY, $275 or best offer. Phone 477-5584.

HEINTZMAN TRANSPOSING piano for sale. Phone 385-6391.

TWO GBX BASS AMPS AND pre-amp. After 4 pm: 595-2970.

LUDWIG SUPER CLASSIC, AS new, $900 or best offe...

70 MUSICAL INSTRUMENTS

HOT STUFF
Three great new Ibanez guitars:
MC-300 List $817.50 $675
ST-300 List $784.50 $675
MC-800 Bass. List $820 $675
Lots of good used MARSHALL and FENDER amps at super low prices.
WE ALSO BUY QUALITY USED GUITARS AND AMPLIFIERS.
SOFT SOUNDS
THE GUITAR SHOP
535 YATES ST.
PHONE 381-5814

$28.00
Per month will put a piano in your home on our RENT TO OWN plan from
Gleeson Music City
HOME OF HAMMOND ORGAN
714 FORT 388-9632

CASTLE MUSIC
1965 Les Paul custom original w/case, $575; Univox stage echo, $150; Rhodes Jamus pre-amp and 100 watt amp, $750; travis bean bass, $1290; lots of Roland, Vocorder, Promars, MP 600. Great savings on all new and used equipment.
477-7625

NEW PIANOS BY LESAGE, MASON, AND RISCH, $1895 AND UP. TRADE THAT UNUSED COLOUR TV, BICYCLE, FRIDGE, TAPE RECORDER OR ANY HOUSEHOLD EFFECTS OF GOOD QUALITY ON THESE SUPERB PIANOS.
PORTER MUSIC
775 CALEDONIA 382-9542

EATON'S
CASH FOR USED PIANOS
PHONE 382-7141
LOCAL 230

THE CONN STARBRITE organ is easy to play on your very first day. Automatic rythmn set the tempo, you add the melody. Try it for only $1995. at SOUND OF MUSIC LTD., 1517 Quadra, 383-0239.

RICHARD DENZIL PIANO TUNER—TECHNICIAN
Regulation, repairing, rebuilding.
388-9295

TOP OF THE LINE HAMMOND organ with storage bench and books. Too many features to list, closest offer to $2195. Please call 479-4490 after 5 pm.

VIOLIN, SALVADOR DI DURRO, $275. Old handmade violin, beautiful tone, $750. Cello bow $65. Sousaphone $350. 384-2695.

MANN BASS WITH CASE, cord, $125. Six string electric with cord and extras, $100. Speaker cabinet for two 15's, $40. 592-9312.

HAMMOND ORGAN WITH bench, like new, used only six months. Closest offer to $1200. 595-0787.

CANADIAN SHERLOCK MANning piano, $800. 595-7701, 6-8 pm only. Thursday, Friday, Saturday, 10-2.

MUST SELL MARTIN D-28 GUItar with hardshell case, excellent condition and tone. $950 OBO. 382-3396.

GROTRIAN STEINWEG-REISbach baby grand for sale. 479-9222.

TWO 15" ELECTRO VOICE SRO bass speakers in Sound Source Enclosure. $200. 386-3335.

ANTIQUE 120 YEAR OLD piano $650 or best offer. 479-7747.

SUNN CONCERT BASS AMPLIfier, 200 watts RMS. $400. 385-9417

TAMA 5 DRUM SET, ZILDJIAN cymbals, throne, Titan hardware, $1200 or best offer 386-7519 after 6.

OLD ROSEWOOD PIANO WITH steel harp, good condition, $800. 474-2535

GALANTI X300 DELUXE organ, like new, $800 or offers. 385-3665.

CUSTOMIZED FENDER TELEcaster guitar. Daytime 381-5814, 478-8914 after 6.

PIANO FOR SALE, 1968 YAMAha, apt size, $1800. Phone 385-8946

HAMMOND ORGAN M2, EXcellent condition, $550 firm. Evenings 598-5561.

EMPERADOR 12 STRING GUItar, $85. 383-6449

WURLITZER SUPER SPRITE. Two key boards. Phone 384-2270.

ARMSTRONG FLUTE, HARDly used. Good condition. 721-3998.

71 MUSIC TEACHERS

THE MUSICMETHOD (FORmerly Scott School of Music) now registering for Fall. Piano, organ, accordion, guitar, Popular and classical. Traditional and Gospel Stylings. Playing by ear, Suzuki and Music readiness, age 3 up. Call Colleen: 384-4623.

ANTHONY GALLA-RINI
CONCERT ACCORDIONIST
COMPOSER AND ARRANGER
Will hold a Master Class (3 hours) for Accordionists Friday July 6, 1:30-4:30 pm. at the Empress Hotel.
This workshop is sponsored by Tempo Trend Studios. Please phone for reservations 384-2111 or 384-4037.

77 MOTORCYCLES

1977 HONDA 750 AUTOMATIC. Low mileage. Excellent condition. $1875. 474-1505.

1978 HONDA CB400T, ONLY 1500 miles, excellent condition, $1600, offers. 385-5106.

1974 HONDA 125, LOW MILEage. Excellent condition, $500. 656-5406.

1962 HARLEY DAVIDSON, PANhead, chopped, show condition, 388-6788 after 5.

'73 HONDA 500. EXCELLENT condition. Mechanically perfect. $1250 or best offer. 382-6970.

1973 SUZUKI 750, REBUILT ENgine, needs forks. Offers. Paul (382-4032, 8-5), Home 598-2261.

1977 YAMAHA 650 XS, 2,600 kilometers. Offers or will trade for van. 642-4449.

TWO 1977 HONDA 50'S. BEST offer. 477-6397.

1977 RD400 YAMAHA, EXCELlent condition. 4 months old. Extras. 386-9339 after 5 pm

BSA WANTED 1968-71 650 RUNning, no major modifications, 383-6351 after 6.

1973 HONDA ST90, 1650 MILES, good condition, $325. Phone 477-2807 before 12 noon.

1974 SUZUKI 750. WILL TRADE for late model Comet or Mustang. Other offers welcome. 477-8667.

1973 KAWASKI 250 S1. GOOD condition. $650 or best offer. 383-5789.

1976 650 YAMAHA, 12,000 MILES, excellent condition, asking $1650. Call 477-7739 or 386-0125.

1977 YAMAHA TY250, EXCELlent condition, extras, $950. 478-1394.

HONDA MT250, 6,000 MILES, excellent shape, Bassani, $600. 385-4834.

1973 750 YAMAHA, EXCELLENT mechanical condition, offers, 384-1674.

1978 YAMAHA YZ125E, EXCELlent condition, hardly used. $925. 477-1584.

77 MOTORCYCLES

USED BIKES

ROAD

79 CBX	$4,499
★79 HONDA CM400	$2,099
★78 HARLEY FXE	$5,395
★78 YAMAHA XS1100	$4,999
★78 HONDA GL1000	$3,599
★78 HONDA CB750	$2,695
78 HONDA CX500	$2,399
★78 HONDA CB400	$1,699
★78 YAMAHA XS400	$1,699
★78 HONDA CM185	$1,299
★78 HONDA CM185	$1,299
77 KAW KZ1000	$2,799
★77 KAW KZ650	$2,299
77 HONDA CB550F	$1,795
★77 YAM XS650	$1,799
★77 YAM XS500	$1,699
★77 SUZ GS400	$1,599
77 YAM RD400	$1,299
77 KAW KZ400	$1,299
★76 YAM XS750	$2,699
★75 HON CB750	$2,099
75 HON CB360	$1,099
★74 HON CB550	$1,799
★73 HARLEY SPORTSTER	$2,999

TRAIL

78 YAM IT250	$1,199
77 HONDA XL350	$1,399
77 YAM IT175	$899
77 YAM DT125	$899
77 YAM YZ100	$699
75 YAM MX80	$399
74 MONTESSA 250T	$799
73 HODAKA 125	$499

MOPEDS

78 HONDA NC50	$379
78 HONDA NC50	$349
76 HONDA PC50	$349
75 MOBYLETTE	$239

★ Denotes extra equipment

PLUS OTHERS NOT LISTED
SEE US NOW AT
MULLINS MARINE
921 Yates St. D-5245
382-1928 382-4515

HARLEY DAVIDSON
HUGGER
In stock now
$4,995
SPECIAL
LOWRIDER
Sportster XLS
Reg. $5,895
SPECIAL $5,695
Come in for your FREE Accessor Catalogue
See Us Last . . .
Before you buy Your new Harley
VICTORIA HONDA
Harley-Davidson
2851 DOUGLAS 386-8364
DL5854

HWY. MOPEDS
45 m.p.h. Single and double seaters now in stock.
SOLO MOPEDS (German)
On sale this month from $399
1977 HONDA Trail 70
Only 180 miles, street legal $530.

ISLAND MOTORS
B.C.'s Largest Moped Centre
385-3515 602 Esquimalt D1920A
Member Better Business Bureau

ATTENTION HONDA OWNERS. Miscellaneous parts for sale. 750 Honda front and rear laced wheels, new seat, chrome chain guard, oil filters. 350 Honda, frame with wiring, seat, hubs and rims, many more small parts. Phone 385-2502.

POWERTOWN M.C.
Service to all Makes. Hi-Performance parts. 384-1249. D199169A. 614 Grenville.

GOING TOURING? NEW MOtorcycle touring trailer, swival hitch, lights, also Califia magnum touring suit, medium size, $150. Motorcycle windshield, $60. 388-6374

RALEIGH FOLDER BICYCLE with rear carrier. 1-year-old, hardly used, in excellent condition. $175 new last August, asking $100. 721-3390, 477-5759.

1973 SUZUKI 750. REBUILT motor. New tires, cables, battery. Windjammer. $1,100 OBO. Will sell windjammer separately 384-4473.

78 YAMAHA XS1100, 5,000 KM, new Continental front and back, drilled discs, Kerker headers, better than new. $3800. 656-1879 after 6:30pm.

$1,000
1975 Yamaha 500. Sacrifice! Moving to Ontario. 474-1091.

72 HONDA CB350, EXCELLENT condition. Low mileage. $700. 477-5314

MUST SELL HONDA 500CC 4 cylinder, fast and agile, many extras. Must be seen. Will accept trade. 479-3240 after 5 pm.

1977 RD400 YAMAHA, ONE year old, excellent condition, extras $1100. 652-3461 or 652-1014, after 5.

2 BIKES
1973 Honda 500, 4 cylinder, 1400 miles. 1975 Yam 175 Enduro, both good. 385-6536.

1976 KAWASAKI 500, LOW mileage, good shape, asking $700 or best offer. 474-1364 ask for Bart.

BMW 800CC, 1978, EUROPEAN bars, 2,500 miles, colour blue, no extras, excellent condition, $4500 or nearest offer. 388-7050 after 5.

1977 YAMAHA IT 400, $950. 2500 kilometers, new chain and sprocket, very good condition. 652-4606.

1974 750 YAMAHA, GOOD CONdition. Also 1972 500 Suzuki, good condition. Call 384-1037 between 4-7.

SUMMER MACHINE! 1977 Honda XL350, 7043 miles, two helmuts, gloves. $1,000. 598-5398 after 4:30.

SUZUKI
GS 750
The best all-round 750 at a great price . . .
$3199
FREDERICK MOTORS LTD.
616 Queens 383-0823
D-00834A

HARLEYS ARE SELLING!
Join the Boys with the Macho bikes. See us for good deals at
BROOKLANDS Motorcycles
937 Fort 383-5926
DL6121

1978 HONDA XL 250S ENDURO, 1000 miles, 478-9988.

79 HONDA HAWK (400), LOW mileage, $1900. 652-3838

77 MOTORCYCLES

NEW YAMAHA DEALS

77 RD 400's	$1,399
78 YB 100's	$729
78 DT 175	$1,199
78 TY 175	$1,199
78 TY 250	$1,459
78 SR 500	$1,899
78 XS 500	$1,999

79
YAMAHA DEALS
GTMX 80 MINI
$699
Including helmet, shields and freight and P.D.I. and riding instruction.

YZ 100
Bell Moto Star helmet included with purchase.

XS 400F DELUXE 400
With mags. $2,199 including freight and P.D.I., safety bar, carrier and backrest and riding instruction.

PLUS
Many other in store deals. We have all models of
YAMAHA SPECIALS
650, 750, 1100 in all colours, and we're dealing on them now.
MULLINS MARINE
Your Yamaha Centre

NEW HONDA DEALS
Buy any new HONDA 400 T1, T2, or Custom and receive safety bar, carrier and backrest at no extra cost.

Buy any new HONDA TRAIL BIKE from 125cc and up and receive Bell R.T. Helmet at no extra cost.

Buy a new HONDA 650 and we will incude safety bar, carrier and backrest and a Bell R.T. Helmet.

SEE US NOW FOR YOUR NEW HONDA AT
MULLINS MARINE
921 Yates St. D-5245
382-1928 382-4515

'78 XS 1100 YAMAHA. IMMACulate. Warranty. Extras. $3600. 595-5327 after 6.

76 SUZUKI GT 500, 6000 MILES. Extras. A1 condition. $1500. 478-7063

100 YAMAHA ENDURO, 450 miles, excellent condition, $750. 478-3819.

1978 CB400. EXCELLENT CONdition. Extras. $1600, offers. 477-6145.

NEW SADDLE BAGS WORTH $200 for $150. New lowers for Windcutter Fairing. $75. 384-2334.

77 YAMAHA DT100 $600, O.B.O. 749-3000. After 5, Reid.

1976 YAMAHA 650, 6536 MILES, asking $1500. 479-5089.

1975 YAMAHA TY175, GOOD condition, $550, 385-0916.

1974 HONDA TL-125, REBUILT engine, new tires. 385-1729.

78 185 TWINSTAR HONDA. TWO helmets. $950. 479-5451.

1975 YAMAHA DT 175, EXCELlent condition. $625. 477-4138

1966 BMW, R69S, FULLY REstored. Phone 384-0292.

HONDA SL125 LIKE NEW, LOW mileage, best offer, 592-0606.

EXPRESS, BRAND NEW, $379. Phone 478-4217.

MOPED HONDA, 1 YEAR OLD, like new, $285. Phone 478-4217.

750 HONDA 4, 17,000 MILES, very good condition. 386-9607.

72 YAMAHA 650, EXCELLENT condition, $1000. 479-9711

1977 YAMAHA DT-400 ENDURO, 10,000 kms. $1100. 478-8874.

1977 HONDA XL350. AS NEW, 2000 miles. $1100. 595-6894

CBX 3000 KM, $4400.
477-6760

78 BICYCLES

25½ MKM REYNOLDS 531 BUTted tubes, forks and stays, Campag derailler. Dura-Ace hubs, brakes, headset, Cinelli full sloping crown forks. Like new. 388-7785.

APOLLO 16" SIDEWALK BIKE for child aged 5-7, excellent condition, $50 (new $80). 598-7106.

LADY'S APOLLO 10-SPEED, 27" wheel. Man's Apollo, 26" wheel, 5-speed, 592-4688.

BICYCLE, MOTOBECANE Mirage 10 speed, chocolate, as new, $200. 479-7913.

TWO CCM PAPER BIKES. 26", $35; 28", $45. Good condition, carriers. 592-0798 or 652-4044.

WANTED 24" OR LARGER CUStom bike, well equipped. 385-2025.

RALEIGH ROYALE 10 SPEED, 21½", good condition, $70. 592-0871.

MEN'S 21" RALEIGH 3 SPEED, 477-9463.

BRAND NEW, BAYCREST 10 speed. 384-4055.

TWO TEN SPEED BIKES $75 each. One standard $25. 477-7616.

TALL
Peugeot 10 speed, $100. 382-7858

80 BOATS and MARINE

18'6" DOUBLE EAGLE, 190 HP Volvo Penta, F.W.C., CB, sounder, galvanized Roadrunner Trailer, 215 hours. 656-4106.

BOAT TRAILERS FOR RENT. 598-3393

WANTED GILL NET ROE LIcense and equipment. 112-926-8069 collect.

BOAT LETTERING A SPEcialty. Phone Ken Warner, 652-2007.

WANTED: GILL NET ROE LIcense or license and equipment 652-1824.

PASSAGE MARINE
New, used and brokerage boat sales. Dealers for Zeta boats, at Cedar Grove Marina.
656-2580 388-5464 Pager 580

LICENCED MECHANIC WILL repair Johnson and Evinrude from 2 to 40 HP. 592-3743.

24' SEARAY, GOOD CONDItion, loaded with extras. 386-0543 or 383-4756.

15' FIBERGLASS OVER WOOD, vinyl top, 40 hp Johnson, electric start, tilt trailer. 477-8266.

80 BOATS and MARINE

gp
MIRRO-CRAFT SPECIALS!

14' Deep Fisherman
—level foam floatation
—lapstrake hull
—rated for 950 lb. capacity
—20 HP Johnson
—800 lb. Road Runner trailer, 12" wheels

12' Resort
—level foam floatation
—lapstrake hull
—rated for 690 lb. capacity
—9.9 HP Johnson
—800 lb. Road Runner Trailer, 12" wheels
ONLY $2,095

Featuring New
BAYLINER
HOURSTON
GLASSCRAFT
MIRROCRAFT
JOHNSON OUTBOARD
VOLVO—OMC
STERN DRIVES—TRAILERS
ACCESSORIES
AT
GIBSON
Powercraft Centre Ltd.
2520 Govt. St. (near Bay)
382-8291

1978
DOUBLE EAGLE DEALS

14' CAMPER TOP
Wiper. 1,250 lb. Galv. EZ Loader, 40 h.p. Merc. electric.
$4590

17' CAMPER TOP
2 Wipers. 2,200 lb. EZ Loader with brakes. Built-in tank and gauge. 900 h.p. Merc. electric.
$8500

NEW 1978
SILVERLINE DEALS

16' HILO
120 Mercruiser I.O., 1,800 lb. Galv. EZ Loader. All deluxe pkg.
$8170

17' NANTUCKET Deluxe
80 h.p. Merc. electric, 1,800 lb. Galv. EZ Loader.
$7820

NEW
HONDA-MERCURY OUTBOARDS
ALL AT
MULLINS MARINE
925 Yates St. 382-4515

NATIONAL
A selection from our many NATIONAL listings

SAIL
NEW CATALINE 27 in stock at 78 price SAVE $2155

CATALINA 22	$8,900
ERICSON 27	$27,900
THUNDERBIRD 26	$6,000
GRAMPIAN 30, 4 sails	$32,500
FISHER 30, Volvo 36 h.p.	$72,000
SPENCER 28	$16,000
WESTSAIL 32, Perkins	$65,000
NORWESTER 21	$7,750

POWER

ALBIN 25 Volvo Dsl.	$29,000
49' DIESEL YACHT	$100,000
26' BARTENDER	$10,000
26' CUSTOMCRAFT	$19,750
43' TRAWLER YACHT	$135,000
CANOE COVE 41	$104,000
LARSON 24 Express	$16,000
70' Tug Conversion	$57,000

DIESEL DIESEL
We have 20 diesel engined power boats listed from $24,800 and 25'.

NATIONAL BOAT SALES LTD. carry a large selection of new yachts. Western Canada agents for GRAND BANKS, FISHER, MOODY, ALBIN, SEIDELMANN, PACIFIC PILOT, VANCOUVER 27. Victoria agents for CATALINA.
DICK CHUDLEY or LUKE KYNASTON
NATIONAL Boat Sales Ltd.
2060 White Birch Road
Sidney, B.C.
V8L 2R1 Tel. (604) 656-3966
AND ALSO AT
False Creek, Vancouver

ANGLERS Anchorage Marina
NEW CHEOY LEE 28
Trawler. Flying bridge, diesel power, 1000-mile range, H & C water system with shower, elect. fridge, oven, stove, teak overlay decks and much more. Will arrive late fall. Commissioned in Victoria.
ONLY $59,800

22' REINELL
Hardtop (72), 188 h.p. Mercruiser, two 20-gal. fuel tanks, new camper top, depth sounder and CB radio. Very clean and in top condition.
ASKING $47,900

CABIN CRUISER
(Older type). 4-Cyl. Inboard F.W.C. engine, mahogany planked hull, all in good condition. Comes with long inventory list.
ONLY $3,900

CEDAR PLANKED fisherman with ½ cabin and 6 h.p. inboard engine.
ONLY $650
Moorage and Financing Available
ALEX CHISHOLM YACHT SALES
933 MARCHANT RD.
BRENTWOOD BAY 652-3531

SIDNEY MOORAGE TIL APRIL '80. 24', call 652-4388 after 5.

76 — 20' DOUBLE EAGLE 225 hp. Wakesha 400 hrs. F.W.C., tabs, sndr, ssb/cb, comp, spt H, fg dgy, hrn, mtr brkt, 3 prps, 2 grnd tkl, 2 fl-syst, gly pk, wrd dl bat, and much more. Exc cond $11,000. 723-6415.

80 BOATS and MARINE

PELAGIC
PACIFIC INDUSTRIES (1974) LTD.
a COMPLETE stock of
FIBERGLASS AND EPOXY MATERIALS
ZSPAR
MARINE PAINTS
428 E. Burnside
VICTORIA
386-1811 386-7814

CAMPIONS
DOUBLE EAGLES
JOHNSON Outboards
ROADRUNNERS Trailers
bob whyte marine ltd.
SALES AND SERVICE
Corner Harbour and Resthaven
656-7286, SIDNEY
OPEN EVERY DAY
9 A.M. 'TIL 6 P.M.

Opening Soon, A Beautiful Sales Lot Where you can Consign your Boat for Sale. WE WILL SELL YOUR BOAT! Book today with John Woods or Bob Allison at Reg Midgley Motors Ltd., 736 Cloverdale Ave., 385-8756.

DJ YACHTS
1974 28' fg com. br. trawler yacht. 4 cyl. dsl. Fwc Nissan. Osl. stove, record and digital sounders, VHF, CB, fg dinghy, Norcold fridge, sleeps 4. Good family cruiser for $38,795
Joyce Omlid and Don White
656-5558
Randy Boyle and Mike Barton
598-3366

BEAUFORT
Porpoise Life Raft
8 Person, CSI Approved
Full pack in valise
Special $1,650
SAILTREND
1157 Newport
592-2711

HARBOUR MACHINE LTD.
CHRYSLER—VOLVO
Marine gas and diesel engines
Complete Propeller and Shaft repairs
One day service when necessary
Custom Machine and Welding work
31 Erie Street 383-6555

THUNDERBIRD YACHT SALES
WESTPORT MARINA
Next to Swartz Bay Ferry
2075 Tyron Road, Sidney, B.C.
656-5832
NEW and BROKERAGE boats
OPEN 9 a.m.-5 p.m.
7 DAYS A WEEK

MAST CRANE
Pull, step or work on your mast plus mast storage or sailboats to 4,000 lbs.
GAS DOCK
Open Mon.-Thurs. 8 a.m.-5 p.m.
Fri.-Sat.-Sun. 8 a.m.-9 p.m.
July 1-Sept. 3, 7 days
8 a.m.-9 p.m.
VAN ISLE MARINA
2320 Harbour Rd.,
Sidney 656-1138

WE ARE
DINGHY SPECIALISTS
And carry the largest selection in stock in B.C. Davidson, Livingston, Galleon, Haida, Hawthorne, Sportyak and many others. Cartoppers, too.
ALL BAY MARINA
656-3167
2238 Harbour Rd., Sidney
(Open 6 days 8:30-5:30
Closed Mondays)

14' FIBERGLASS OVER PLYwood runabout, outfitted for Juan de Fuca fishing. Lifejackets, flare gun, pump, extinguisher, tanks, plexiglass windshield, Sears oversized trailer, stainless rodholders, downrigger, canvas storage cover, Scotty net, Johnson controls, four vinyl seats with two extra, anchor, anchor chain. The 35 E Evinrude motor must be repaired or replaced. Bids to $750 by July 1st. 477-7142.

TRAILER TUNE-UP TIME
—Hand winches
—Electric Winches
—Wheel Grease
—Bearing Buddies
—Trailer Lights
—Tremclad Paints
—Trailer Rollers
McQUADES MARINE SUPPLY
388-4343 1252 Wharf

SPECIAL SALE
Life Line floatation jackets (standard floater type coats) S,M,L,XL, limited stock, $50 each.
Plastic gas containers, while they last. 1 gal. $3.65, 2 gal. $5.35, 5 gal. $10.
Bosuns Locker, 580 Johnson St, 386-1308. Open Monday through Saturday.

CANOE COVE
Yacht Sales
Open 7 Days a Week
656-5711 656-3918
Evenings, 652-4386

ATTENTION GAS BOAT OPERATORS
Eliminate the danger of engine compartment explosions with the Seaboard Gas Detector, $149. Simple installation. Available at Wilson and Proctor, 808 Devonshire Rd., 385-3481.

32 SUPER CRAFT
Cabin Cruiser; made in Hong Kong, Perkins twin diesel, beautiful teak interior, carpeted throughout, fridge, H/C water, propane stove, sleeps 6, many extras. Complete and ready to go, immaculate condition, $45,000. Boat house and mooring available Victoria. 592-1110, 595-5629.

FISHERMAN'S SPECIAL
Trailer to where the fish are. 21' Fiberform, 165 Merc Cruiser I/O. Canvas back, bulkhead for winter fishing, sleeps 4, galley, head, sounder, radio, life—jackets, anchor pack, swim grid, two spare props. E-Z loader trailer, 7.5 Honda auxiliary, live bait tank, $9500. 537-5312 (days); 537-2314 (evenings).

HANDYMANS SPECIAL. TWIN Criscraft engines, total 400 hp. Fire Damaged, 1974 30' fiberglass CrisCraft. Rear deck compartment and salon walls fire damaged, interior- smoke and heat damaged. Hull minor damage, no damage below deck. 3 to 400 hours on 307 Chris engine. 100 gallons fuel aboard. $16,500. 112-335-2130 ask for Vern McArthur.

1976 20' DOUBLE EAGLE, 250 hours, F.W.C. $11,500 firm. 478-8788.

11' AVON INFLATABLE, ETC. $700. 656-7149.

WANTED CLASS A FISHING LIcense up to 12 tons. 112-245-2147.

80 BOATS and MARINE

TROPHY SALMON
HAKAI PASS
Want a good fish story? Come with us to Hakai Pass. Stay aboard our 75' boat for a truly memorable fishing experience. Peak season bookings still available. Laredo Charters, 477-8780.

LANDING CRAFT Sea Lander
Loading craft style, work or crew boat. 4 models, 1-8 ton loads.
Sealander Marine Corp.
119 Charles St., N. Van. 929-5451

CLASSIC
30' Monk displacement with command bridge added, rebuilt Chrysler Vee drive, FWC. Sleeps 4-5. VHF phone. Stove, oven, 2 downriggers and all cruising gear. Cruise 2½ gallons per hour at 8 kts. Top value at $19,750. Geoff Simpson, Maple Bay. 748-3242.

BRAND NEW 24' CAMPION Offshore (Sunbridge) 9' beam, full camper top, large roomy main cabin, private standup head, large galley, dinette, private aft cabin. 240 OMC sterndrive, swim grid. Factory list $23,950, Package Price $21,500. Bob Whyte Marine, 656-7286.

STILL TIME IN 79
To go for those Columbia River Springs at Beachy Head in this roomy stable 20 footer. It's a 1977 Bellboy 2120 off shore, 188 Mercruiser on a galvanized trailer. Must be seen to appreciate. 721-3479 after 5 pm. on weekdays, anytime Saturday and Sunday. Price $15,900.

26' SABRECRAFT
307 inboard outboard. 9'6" beam, sleeps 6, fly bridge, fully canvas, standup head, stove, ice box, VHF marine radio, CB radio, am/fm 8 track stereo, sniffer, and much, more. $15,750. 112-743-4403, Cobble Hill.

QUALITY, DEPENDABILITY and safety combined in this immaculate Surfer 24. Priced to sell quickly. This boat is loaded with extras - Trim tabs, two batteries. Fresh water cooled engine with heater, CB and depth sounder, etc. Used mostly for fishing. $15,200. 477-6325

LISTINGS WANTED. VICTORIA Boat Mart has five pro boat brokers to serve you seven days a week. We are selling our stock faster than it can be replaced. Call Victoria Boat Mart for fast competent selling of your vessel small or large, sail or power. 453 Head Street, 383-3324.

CB Units
40 Channel CB, noise blanking, LED readout, .8 microvolt sensitivity. Installation available. We service all makes.
B.C. SOUND & RADIO SERVICE
931 FORT 383-4731

GLEN L AUDEEN. 17'6", GLASS over ply, celo finished. Inboard with new velvet drive, needs new 318 block. Hull in excellent shape, includes windshield, bilge pump, and blower, gauges, built in gas tanks, trailer. $2000 or best offer. 383-4240

17' DOUBLE EAGLE, H

80 BOATS and MARINE

SUPER WEEKEND '79 SALE!

AVON BOATS DISCOUNTED!!

8' REDSTART	$749
9' REDCREST	$849
$60 SPORTBOAT	$969
$100 SPORTBOAT	$1389
$250 SPORTBOAT	$1799

LIMITED OFFER

SMOKERCRAFT

Aluminum Boat Package

12' ZEPHYR with 9.8 MERC OUTBOARD and Roadrunner Trailer! Factory Fresh, ready for Summer $2088

LIMITED SUPPLY

14' ZEPHYR with 20 H.P. MERC and Roadrunner Trailer. Brand New and Ready for Good Times '79. $2488

SUPER SALE '79 ON RECONDITIONED OUTBOARDS

'76 MERC 7.5 H.P.	$599
'78 MERC 9.8 H.P. Elec Long Shaft	$995
'74 MERC 20 H.P. Elec Long Shaft	$799
'75 MERC 20 H.P.	$849
'76 MERC 20 H.P. Elec Long Shaft	$999
'77 MERC 20 H.P.	$949
'66 MERC 35 H.P. Manual Long Shaft	$499
'66 MERC 35 H.P. Elec Long Shaft	$599
'73 MERC 40 H.P. Elec Long Shaft	$999
'74 MERC 40 H.P. Elec Long Shaft	$1149
'75 MERC 40 H.P. Elec Long Shaft	$1229
'69 MERC 50 H.P. Elec Long Shaft	$899
'75 MERC 50 H.P. Manual Long	$1149
'72 MERC 65 H.P. Elec Long Shaft	$1299
'76 MERC 115 H.P. Elec Long Shaft	$2699

"ALL ADVERTISED USED MOTORS GUARANTEED"

SUPER WEEKEND '79 SALE

AT YOUR 1-STOP MARINE CENTRE

Mercury Marine

800 Cloverdale

385-1457

11' FRONTIERSMAN FISHERman, trailer, spare wheel, oars, $570. 477-6588.

14' FIBERGLASS BASS BOAT on trailer. $550 firm. 477-6770, 7-9 pm.

FISHING VESSEL "LOUVEL", 36' 7-ton A, electronics, hydraulics. $63,000. 478-2929.

160 MERC INBOARD OUTboard, unit complete. Good running condition. 383-7779

BOSTON WHALER REVENGE 21, 200 HP Evinrude, new. Phone 385-7632, 8:30 to 5.

75 SANGSTER WEEKENDER, 20', galley, head, new canopy plus extras. After 5:00 pm. 479-4305.

18' CEDAR STRIP CANOE, MICmac design, $750 or best offer. Murray 598-3393 or 598-7819.

AVON INFLATABLE DINGHY, 12', good condition, $600 or nearest offer. 598-5723.

PERKINS 6 CYLINDER DIESel, 2-1, offers on $1,500. 652-3439, 652-3331.

15' PLYWOOD FIBERGLASS boat, complete with motor and trailer, $500. 479-2664.

1974 GLASSPAR, 120 H.P. MERcruiser, trailer, all as new. 656-4935.

TWIN YANKEE HEAD SAILS, 34' luff, 5 ounce dacron, used once. $450 for both. 656-6135.

NEW 40' FIBREGLASS CABIN cruiser, needs finishing. 474-2704 evenings.

18' BRANDLMYR WITH AS new 50 H.P. Mercury. $1950. 477-5133.

OUTBOARD MOTOR, 5 HP with less than 20 hours use. $200. Phone 592-0871 between 5-7 pm.

1976 CAL GLASS 120, OMC, many extras, EZ Load trailer, $5500. 478-3282.

2550 BAYLINER SARATOGA cruiser. $13,500. Gary 386-3241 Local 62, 385-7656

1973 7 HORSEPOWER Chrysler outboard and tank, low hours. 652-3849.

24' FIBERFORM, 1976, LOADed, excellent condition, $13,500 or best offer. 595-6711.

30' ALUMINUM BOAT TRAILer, 10,000 pound capacity, brakes, new condition. 382-1440.

22' STARCRAFT (ALUMINUM) with Calkins trailer, excellent shape, $8500. 478-0159.

BOATHOUSE MATERIALS FOR sale, aluminum, floatation, 2 X 12's, 2 X 4's, cheap! 656-5931.

BOATHOUSE FOR SALE, 40' X 30'. Genoa Bay Marina. Must sell. Offers. 656-5931.

2 HP JOHNSON, USED 5 hours, excellent condition. 477-8977.

1976 22½' FIBERFORM SEDAN cruiser, 188 Merc, CB, AM, depth sounder. 477-9679.

16' HARDTOP ALUMINUM, 35Hp. Chrysler, with trailer. Good condition, $1000, 478-8671.

17' BRANDLMAYR, 65, MERC, trailer, full canvas, $1500. 478-0766.

43' TROLLER, 12 TON A LIcense, for sale or lease. 112-537-5065.

14' SKI BOAT AND TRAILER, $500 or best offer. 383-6319 or 592-6652.

38' DISPLACEMENT DIESEL liveaboard, $16,900. Survey available. 112-943-4072.

FLOAT HOUSE, FULLY equipped, used by family. We loved it. $15,000. 477-5467

1979 HOBIE 16, BRAND NEW with trailer, $4000. 598-3197.

12 CHANNEL CORONET VHF and 6 DB antenna. $300. 479-5451

WANTED: "C" LICENCE 652-3534

WANTED: 11-13' CLINKER, reasonable. 658-1103.

1975 BAYLINER ADMIRALTY. 165 OMC. 477-7610

19'6" FIBERFORM 140 MERC inboard outboard, 478-2764.

CHRYSLER CONTROLS FOR up to 18' boat. $40. 656-3860.

78 MERC, 7.5 HP, 15 HOURS running. Like new. 658-8549

10' FIBERGLASS BOAT $150. 595-7489 after 4pm.

16' BOAT AND TRAILER, 45 HP, $1500 firm. 477-1502

1200 LB. ROADRUNNER BOAT trailer, like new. 477-8150.

WANTED 12' ALUMINUM boat. Call after 5 pm: 384-7605.

6 HP EVINRUDE, 12' SPRINGbok. $450 firm. 595-4745.

1979 ANCHOVIE BAIT FOR sale. 656-3851

14' WOODEN BOAT AND TRAILer, good condition. $450. 479-1448

80 BOATS and MARINE

SQUIRE & COOMBS
MARINE BROKERS
304 LAW CHAMBERS, BASTION SQ.

OCEAN GAMBLER — 8 ton Westcoast troller 1970. Fully equipped. Refrigerated hold $164,000

DALEHURST — 37' A troller, new engine, new equipment, fishing gear included. $130,000

LENITA — 34'8" A troller, diesel. Nice accomodation. Fully equipped. New survey. Offers

PACIFIC COMBER — 38' Westcoast troller. Isuzu diesel. Full hold $110,000

MAPLE BAY — 35'6" 7 ton Gillnet troller. Iced and ready to fish. Well maintained $110,000.

ISABELLA POINT — 36.5 C licence X troller $32,000
34'6" 7 ton A licence $49,000

WANTED

"A" licence 5-6-10-26 tons. 20-30 ton packer, must be in good shape. Also "C" license wanted. 384-3363

BOAT AND BOAT HOUSE

24' Brandel-Myer cabin cruiser with dinghy. F.W.C. 283 Chev, trim tabs, stand-up head, galley with stove, sink, ice box, hot water heaters fore and aft, depth sounder, compass, VHF radio telephone, more extras. Excellent condition, $13,000. 112-748-8115 or 112-748-1643 after 6 pm.

14' FIBREGLASS OVER PLY runabout, trailer, 10 horse Johnson outboard. $425. 652-5520

PELAGIC 28 DISPLACEMENT cruiser, bare hull from $5500. 642-5345.

23' CRUISER, REBUILT ENgine, fully equipped, $5000. 112-646-2067.

MARINE REPAIRS
Inboard gas diesel. Phone 656-0070 or after 5, 477-6288.

81 SAILBOATS

CYPSY YACHT SALES
"Columbia Yacht"

SELECT SAILBOATS

41' SEAWOLF Ketch. Custom built, and equipped. $84,900
35' GARDEN-Jespersen. Pilot house. Only 31 hrs. $59,500
32' KENDALL Atkin. Proven bluewater sailor. $55,000
29' MARTIN. Four sales, Yanmar diesel. $24,900
29' TRITON. Everything new. $21,900
28' Venus Ketch. Albin diesel. Built '76. $27,500
28' CROWN. One owner. $25,900
28' TANZER. 8.5.1979 new, warranty. $32,900
27' COLUMBIA 8.3. 1979, as new. $31,900
27' CATALINA. Spinnaker, owner serious. $17,000
26' RANGER. Six sails, loaded. $17,900
26' THUNDERBIRD. Twosuits sails, measured. $6,900
23' PACESHIP. Five sails, knotmeter, etc. Clean $12,900
23' CUB. Beautiful classic. Just refinished. $5,800
22' TANZER. Three sails. 1977. Fun sailor. $11,900

Select Powerboats

27' UNIFLITE. Twin Chryslers, mint condition. $29,800
25' APOLLO. Omc. Low hrs. $16,500
25' ALBIN. Volvo. Espar, very clean. $27,900
20' REINELL. New leg. $7,500

2270 Harbour Rd. Sidney
656-5591

ANGLERS
Anchorage Marina
CATALINA 27 — '76

A well-maintained, nicely equipped cruiser, has oven/stove, deluxe interior, sounder, C.B. radio, oil lamp, barometer, 2 head sails, main and cover, full safety package, dinghy. Asking $18,700. Financing and moorage available.
Alex Chisholm Yacht Sales
933 Marchant Rd.
Brentwood Bay 652-3531

SPECIAL SALE

Life Line floatation jackets (standard floater type coats) S,M,L,XL, limited stock, $50 each.
Plastic gas containers, while they last. 1 gal. $3.65, 2 gal. $5.35, 5 gal. $10.
Bosuns Locker, 580 Johnson St, 386-1308. Open Monday through Saturday.

37' IRWIN

Centre cockpit — Aft cabin, each cabin with separate hanging locker, heads and shower, galley has Kerosene stove and 2 way fridge, powered by 4108 Volvo power. Cockpit completely covered with canvas Azimini top — Excellent Value $67,500
Cedar Grove Marina 656-2580

46' F-C STAYSAIL KETCH, hfll built in Vancouver yard, supervised by Frank Carius, completely rigged and equiped for offshore, 6 bags sails, diesel engine, diesel generator, micro wave, Dickenson stainless diesel stove, Avon dingy, Winslow life raft, VHF, RDF, and much more. Write Box 1648, Ladysmith, B.C. Price $89,500.

SOLAR CELLS
Charge Boat Batteries

Ark Solar Products
2666 QUADRA 386-7643

NEW TANZER 26 DELUXE. Main, jib, lifelines, and pulpits. Large cockpit, 5 berths (2 doubles), dinette, full galley, private head and vanity, new 9.9 Johnson elec. Lots of teak. Fully commissioned. Sailaway, $19,500. Bob Whyte Marine, 656-7286.

NEW TANZER 7.5 METRE DEluxe with main, jib, lifelines and pulpits. Large cockpit, cabin with 4 berths, dinette, large galley, private head, new 6 h.p. Johnson. Fully commissioned, sailaway $15,900. Bob Whyte Marine, 656-7286.

SPENCER 28' SLOOP, FIBERGlass hull, glass over plywood deck. 2 cyl gas auxilary, 5 sails including spinaker, Berthed Westport Marina $12,500. Ph. 112-536-2036 after 6:00 P.M. or weekend.

NEW WINDROSE 18, SWING keel, deluxe model, main and jib sails, cabin with 4 berths, large cockpit, new 6 h.p. Johnson, custom trailer. Package price $8650. Bob Whyte Marine, 656-7286.

TANZER SAILBOATS
1979 Models on Display At
BOB WHYTE MARINE
Corner Harbour and Resthaven
Sidney 656-7286

SAIL VICTORIA, GULF ISlands. $300 per week for up to 4 people on lovely 27' skippered boat July August. Free sailing lessons optional. 383-1058 after 9 evenings.

VICTORIA HONDA
OUTBOARDS for the sailor
7½ hp and 9.9 hp in stock
2851 Douglas 386-8364

HILL SAILS
10134 McDonald Park Rd
Sidney B.C.
656-4033

20' MAHOGANY SLOOP, AS new condition, loaded with gear, see at pier 8 Fishermans Warf, Victoria. $7,900. Call 479-0219 between 7-9 am or 10-12 night.

CATAMARAN 18' SOL-CAT with Roadrunner trailer, Tequilla Sunrise main and jib. Excellent condition. $4200. 748-2627 after 6pm

TANZER 22, DELUXE MODEL, main, jib, #1 Genoa, 4 berths, dinette, private head, galley pak, 6 h.p. Johnson, like new. $11,500. Bob Whyte Marine, 656-7286.

18' CORSAIR CLASS SAIL BOAT. Head, stove, water, 2 berths, 3 sails. Comparable to Cal 20 in room and performance. $4600 or best offer. 477-4169

81 SAILBOATS

18' MONK VAGABOND KEEL sloop, 6 hp Johnson, head, stainless steel rigging, red cedar hull, cabin and inlayed deck, 2 years old. $3500. 388-7835 or 388-7883.

CAL 20, 2 SETS OF SAILS, 6 H.P. Johnson plus Seagull, sailaway $5500. Bob Whyte Marine, 656-7286.

GLEN L-10, ALL HARDWARE except sail, mast needs installing. Finished mahogany centerboard and rudder, and oak tiller. $225 or best offer. 595-4888.

CS22 FIBERGLASS SLOOP, like new, 1978 Evinrude 6, poptop, towrail, liffy reefing, galley, sleeps 4. Many extras. $8,700. 112-879-2597 eve.

36' SWEDISH RACING SLOOP. Solid mahogany hull, teak deck. Built in 1949, surveyed. Call Cathy: 386-2693 after 6.

31 FOOT BOLGER FOLDING sharpie schooner. Sails, Comox. $600. 339-2933 Mornings, Evenings.

16' PETREL PERFECT FOR Gulf Island sailing. Life raft, trailer and motor included. $2200. Evenings 383-9260.

27' SOLING 4 NEW SAILS, trailer, Seagull engine, mostly new equipment. Owner moving to Mars. 477-2936, after 6 pm.

SEA CHEST
MARINE SUPPLIES
656-2421
9732 1ST., SIDNEY

8 METER SLOOP, (HAIDA), flush deck model, recently surveyed. Excellent condition. Many extras. $12,500. 598-4085.

BEGINNERS SAILBOAT, 11' Sunflower Snark, lightweight, easy handling, good condition, $195, 656-6248.

CLASSIC MASON 24. FOLKboat look-alike, yellow cedar, oak and gumwood, diesel inboard, $12,000. 477-5321.

CATALINA 22'. WELL equipped. Excellent condition. 656-2195.

CROWN 23 SLOOP, 3 SAILS, head, sleeps 4, anchor, boom tent, stove, moorage, $10,500. 385-9329.

15' SAILBOAT, TRAILER, 2 sails, fully rigged, $450 or best offer. 652-1972.

14' SAILBOAT AND TRAILER. Ideal family boat. Excellent condition. $850. 479-5790.

29' TILLIKUM FIBERGLASS hull and deck, $6000 or will build to any stage. 642-4101 evenings.

SAILBOAT 12' A1 CONDITION, completely outfitted, asking $1150. 383-2956.

SAILING DINGHY, COMPLETE with sail, $195. Best offer. 478-8145 after 5pm

HAIDA 26, EXC. COMD., WELL equipped, $11,750 (U.S.) 1-206-888-0371.

16' HOBIE CAT, KEOKE, DOUble trapeze, hull ports, trailer, Keith 598-5451, $3500.

16' FIREBALL JUST REFINished, $1600 or best offer. 479-5732.

19' LIGHTNING, TRAILER, motor, jackets, best offer. Phone 477-0461 or 477-4878.

EL TORO SAILBOAT, EXCELlent condition. $300 or best offer. 592-0910

VIVACITY 650 SLOOP, SLEEPS 4-5, loaded with extras. $8,800, Will consider trade. 384-9883.

WANTED TRIMARAN, 25'-30'. Cross or Piver design preferred. 479-4223.

WANTED: 14' HOBIE CAT. Phone after 6, 658-5434 or 479-0173.

27' NAVY WHALER, $600. 479-0456

NEW TRUANT 33. 656-1465

C & C 25 CRUISING SLOOP. 383-0024.

24' SLOOP. IDEAL FOR CRUISing. $4500. 656-6478 or 748-1039.

27' VEGA, $19,900. 658-8817 EVEnings to view.

CPT. COOK SAILING SCHOOL Beginners lessons. 881-5804, 384-7596 after 5 pm.

92 SPORTING GOODS

Robinson's

We Aim To Please
10% Off All

SCOPES AND BINOCULARS
RIFLES — Savage 270 4x, $274 — Win. Mod. 88 308 lever, $269 — Savage 30/30 pump, $149 — Husqvarna 6mm, $249 — Park/Hale 7 mm mag. 4x, $379 — Mauser 270 4x, $159 — SHOTGUNS — Higgins 12G pump, $159 — Stevens 12G dble, $159 — L.C. Smith 12G dble, $394 — Rem. 12G auto, $269 — Belgian Browning 12G o/u, $899 — Merkel 12G o/u, $795 — HANDGUNS — H/R 38 S/W, $69 — S&W stainless 357, $357 — FN Baby Browning .25 auto, $139. Airgun headquarters Webley Hurricane 177, Reg. $122, Special $99.
50th Anniversary Bonus
F.A.C. Repaid by Robinson's
Act Now
1307 Broad 385-3429

INTERNATIONAL KNIVES

NEW GUNS

Sako Super 375 Magnum, Sako Mannlicher Stocked 270, Sako Super 338 Magnum, Universal 30 M.I. carbines with 19" barrels, Savage-Anschutz Mark 12-22 cal. target rifle, Browning Mod. 78 45-70 single shot, Carl Gustof 243 Varmint, Winchester 30-30 pre 64 in the box, Colt 455 cal. revolver 7½" bar., Ruger Blackhawk old model .30 M.I. cal., Browning 9mm auto with adjustable sights.

576 Yates 383-2422

FRANK WHITE'S SCUBA SHOP
832 Fisgard 385-4713

SUMMER SALE

80J aluminum tanks	$182
Stabilizer jacket B.C.	$179

Assorted Wet Suits — ½ PRICE

PLAY-MOR RECREATIONS LTD.

Billiard Tables, Shuffleboards
Cues and Accessories
! Special-Foosball-Special!
Games Room Lights
517 KELVIN 384-3332

RIMPAC DIVERS Ltd.

Next Scuba diving course starts July 16. Enroll early in this very popular fun course at The Shop, 9818 Fifth St., Sidney, 656-6313.

SUPER SELECTION OF Water Skiis. Jobe, Connelly and EP. Great selection of vests and accessories. Bosuns Lockers, 580 Johnson Street, 386-1308. Open Monday to Saturday.

COMPETITION SKI, 67" CONnelly short line, size 9-10, plate binding, rear heel binding, lined vinyl case. $300. 598-6798.

72 CU. FT. GALVANIZED TANK with pack, ScubaPro regulator, both like new. $170. 384-8879.

GOLF CLUBS
ladies Spalding Tournament Queen, 2 woods, 5 irons, in good condition. $75. 385-0152.

USED SPORTING GOODS, BUY, sell, trade. Old Vic's Trading Centre 555 Johnson St. 384-5422.

92 SPORTING GOODS

CAMPBELL STARTER FULL set golf clubs, right haned, $85. 477-4561.

COMPLETE SET RELOADING equipment, 1 year old, $220. 652-1972.

1974 MGB, EXCELLENT, NEW paint, brakes, tonneau and clutch, $4500. 382-5761.

VENEDIGTER HIKING BOOTS, size 10½, galluser leather, $65. 477-3225.

NEW CUSTOM MADE FARMER Jane wet suit. Small female, $200. 388-6374

12 GUAGE BROWNING (BELgium) shot gun. Mark 5, semi automatic, with case. 656-6987

270 WINCHESTER, PRE-64, Browning 458X2, Martini .22 target rifle. 595-7644

93 CAMERAS, SUPPLIES and PHOTO FINISHING

bill's photo supply

DOWNTOWN at
1672 Douglas
383-7443
LANGFORD at
800 Goldstream
478-2712
2047 Oak Bay Ave.
592-3122

THIS WEEK
Featuring

An explosive Vivitar weekend June 22, 23 our downtown store. Come in and meet the Vivitar Rep.

COMPLETE NEVER USED photographers dream. $425 value (1976 prices). XE5 Minolta automatic/manual with case, Metz 303 telecomputer electronic flash, tripod, colour filter lens, three 55mm close-up lenses, lens cleaner and brush. Best offer, 721-3587.

city photo
1227 Gov't.
385-5633

If nobody else has it — we do.

ZEISS-IKON IKONTA 2¼X2¼ $35.00; Mamiya C33 80mm lens $250; Miranda Sensorex SLR with 50 mm 1.9 lens $175; Leica III f with 50mm f2 Summar lens $250. 382-1971.

YASHICA LD—6 PRO STYLE movie camera. 6:1 power zoom, LAP dissolve, fade in/out, slow motion, etc. $150. 477-4547 anytime.

CANONET 28, 35MM CAMERA with Canolite flash. Cost $150, half price, as new. Call 598-2681 after 5.

CANNON AE1, 50MM F1.8; Vivatar 70-210 macrozoom, tele-extender, tri-pod, filters, case. $850. 721-5267.

LITTLE USED SANKYO SOUND movie camera, 4:1 power zoom, macro low light lens. Under warranty. $195. 477-4547 anytime.

20MM F2.8 CARL ZEISS, FLEKtogon lens, never-used, $230. 381-5509.

THE FINEST IN THE WORLD Leitz 180mm F2.8 Elmarit-R, excellent condition. Nikon polarizer. Besseler motor based and Subt. colour calculator, water filter, Perfex 33 range finder 35mm. 478-6435.

35MMSLR MIRANDA F1.9 LENS c/w, case, zoom 90-190mm $260. 477-2493.

WANTED: GOOD 35MM SLR camera. Mr Van, Bus 386-6374, Res, 598-4763.

TAMRON 85-210 MACRO, ZOOM Adaptall Canon mount, $300. 592-0778.

96 RANGES, STOVES and FURNACES

RANGE & FRIG STOCK TO clear. INGLIS with self-clean oven, Was $689, now $588; Inglis 13 cu.ft. FF refrig, Was $599, now $535; and 17 cu.ft. FF refrig, Was $689, now $618; Inglis compact washer, Was $299, now $248. Butler Brothers, 1724 Douglas, 383-6911.

MCCLARY EASY FORCED AIR oil furnace and 250 gallon oil tank. $250. Copperton self-cleaning Viking range, $375. Propane glass lined hot water tank, $25. Duotherm oil space heater, $50. 656-4051.

FLOOR FURNACE, AUTOmatic oil. Complete with tank, lines, thermostat and floor grate. Ideal for summer home or where there is crawl space only. $200 or offer. 477-0844.

ENTERPRISE GAS RANGES, wood and coal ranges, Franklin fireplaces. Showroom 537 Fisgard. Phone 385-2922 or 388-5881.

24" MOFFET RANGE, GOOD condition, ideal for small space or summer cabin, $100 or offer. 477-0844.

MOFFAT STOVE, WHITE, 30" needs oven thermostat. Electric. $50. 477-6167.

GSW MCCLARY STOVE, 24" harvest gold, 8 years old. Good condition. $125. 656-4266.

YELLOW ENAMELED WOODburning range, McLary, $125. 595-5555.

FOUR BURNER STOVE, HARvest gold, 1 year old, $200 firm. 385-6217.

MOFFAT WHITE 30" AUTOmatic electric range with rotisserie, $125. 592-3246.

30" WESTINGHOUSE COPPERtone range, good condition, $125 or best offer. 478-9418.

97 FURNITURE

CANADIANA BY PINECRAFT. Traditional pine dressers, cupboards, tables, etc. Display with illustrated catalogues at Leafhill Galleries, 47 Bastion Square. To order, telephone 656-6207, after 7 pm.

CHESTERFIELD SUITE, GOOD condition, $275. Single bed with boxspring mattress and headboard, $25. Single bed without headboard, $15. Phone after 6, 721-5251.

FOR SALE, ONE LARGE dark-stain pine dining room suite, including buffet and hutch, two captain's chairs, four side chairs, value approx. $2200. Asking $1500 negotiable. 385-6472.

READY TO ASSEMBLE PINE furniture, living room, dining room, bunk beds, shelf units, pottery, unique gifts, Monastery Furniture, 940 Fort St., 383-2431.

HAVE MOVED - EXCESS FURnishings - 1 pair custom built love seats, dining room suite, patio table and 4 chairs, other items. 595-8381.

SET OF THREE DARK OAK Spanish style tables by Knechtel, perfect condition, coffee table 56"X21", 2 end tables with drawer 27½X27½, $325 set. 381-5066.

BARGAIN BASEMENT SPECIALS

Black vinyl chesterfield and loveseat, to clear $888. Echo Furniture, 704 View St. 384-2214.

TEAK AND OAK CONTEMPOrary dining suite by Knechtel. Table seats 10. Six cane back chairs need slight repair. $375. 598-1830

SUPER SELECTION OF Water Skiis. Jobe, Connelly and EP. Great selection of vests and accessories. Bosuns Lockers, 580 Johnson Street, 386-1308. Open Monday to Saturday.

COMPETITION SKI, 67" CONnelly short line, size 9-10, plate binding, rear heel binding, lined vinyl case. $300. 598-6798.

72 CU. FT. GALVANIZED TANK with pack, ScubaPro regulator, both like new. $170. 384-8879.

GOLF CLUBS
ladies Spalding Tournament Queen, 2 woods, 5 irons, in good condition. $75. 385-0152.

USED SPORTING GOODS, BUY, sell, trade. Old Vic's Trading Centre 555 Johnson St. 384-5422.

97 FURNITURE

TRADE-IN TIME
MATTRESSES

$25 on your old mattress
$25 on your box spring
WHEN YOU PURCHASE A NEW
Spring filled
MATTRESS or BOX SPRING

3'3" size, each piece	$169
Regular size, each piece	$189
Queen size, each piece	$219
King size, each piece	$289

Latex Rubber

The mattress that gives even support to all parts of the body, truly the most comfortable mattress of all.

MATTRESS or BOX SPRING

3'3" size, each piece	$199
Regular size, each piece	$249
Queen size, each piece	$289
King size mattress	$399

MATTRESS TOPPER PADS
ENJOY the luxurious comfort

Thick	Size	Rubber	Foam
1 in.	39x75	$27.25	$ 8.55
2 in.	39x75	$52.75	$17.25
1 in.	54x75	$37.75	$11.85
2 in.	54x75	$72.90	$23.65
1 in.	5x0	$44.65	$14.00
2 in.	5x0	$86.50	$28.00
1 in.	King	$58.50	$17.75
2 in.	King	$112.35	$36.40

IMMEDIATE DELIVERY
Open Fridays 'til 9 p.m.
EASY CREDIT terms available

Gregg Furniture

"The quality furniture store — where you can see how it's made"
2300 DOUGLAS 388-7365

21" ELECTROHOME COLOUR TV, walnut console, $450; beige wool carpet 10'x9', $80; two gold living room lamps, $100 a pair; two antique oak tables, $100 a pair; brown vinyl Lazy Boy vibrator chair, $65; 3-piece floral colonial chesterfield, excellent condition, $1400; 2 vilas maple tables, 1 hexagon and 1 cocktail, $150 each; electric fireplace, $20; 6 year crib and mattress, $25; brass firescreen, $45; 4 oak chairs, $40; Simons double hide-a-bed, $275; patio umbrella and table, $30; white French Provincial bedroom suite, includes triple dresser, mirror, night table, double canopy bed, box spring and mattress, bedspread, canopy and drapes, $550. 1 teak coffee table, $60. Call 592-9168.

2' CUSHION CHESTERFIELD and matching chair, green/turquoise tweed, excellent condition, $375. Solid red maple ¾ bed and matching chest on chest, excellent condition, mattress, box spring included, $400. 1730 Rockland Ave. 595-7259 after 6.

THE END IS ALMOST HERE. Liquidating antiques and olde English furnishings. Sale now on. Oak tables, chairs, sideboards, washstands, and wardrobes. All solid wood. 15 mins from town, 10 from Woolco. Pete's Place. 786 Goldstream. 478-6000.

FURNITURE FOR SALE, 6 months old, single bed/chesterfield, Kroehler, floral beige, $200. Lazyboy chair, tweedy beige, $125. Kitchenette table and 2 chairs, arborite walnut top, floral pattern on chairs, $50. 477-8245.

OLDER SOFA AND CHAIR, $85. 6-piece chrome suite $50. Double headboard bed and matching dresser, like new box spring and mattress, $200. Miscellaneous smaller pieces. 598-1523 evenings.

VILAS COLONIAL CHESTERfield and chair, beige and rust floral design, excellent condition. Phone after 5 pm, 383-7944.

QUEEN SIZE BED $100. DISHwasher needs work, $80. Library sitting desk, antique closet, offers. 383-8079.

BEDROOM SUITE, 2 SINGLE beds, dresser and vanity table, walnut, $225 complete. 385-6152 after 6pm.

KITCHEN TABLE, 4 CHAIRS. Chesterfield and chair. Bedroom suite, buffet. Vacuum cleaner. 656-4781.

DINETTE SUITE WITH 4 chairs, arborite. Excellent condition. Charming green tones. $175. 477-6007.

WALNUT DINETTE SUITE, 4 chairs and one armchair, table with arborite top and buffet. $300 or offer. 385-5096.

FOLD DOWN COUCH AND chair, 382-4513 after 5 week days.

FIVE PIECE KITCHEN SUITE, like new, $65. 36" deluxe range, excellent condition, $125. 16 cubic foot fridge, $225. 592-0649

BROWN SECTIONAL CHESterfield including built-in corner cupboard and dual end tables, $290. Phone 477-4250.

CHOCOLATE BROWN CORDUroy two-piece sectional chesterfield by Simmons. $1000. 382-0014 or 382-1622.

APT. SALE. OVERSTUFFED sofa $160, kitchen set $50, old blond buffet $80, etc. 383-4730.

SEMI RETIRED UPHOLSTERer recovers your chair, $65 with your material. 478-1262.

CUSTOM BEDS, CAPTAINS, $120, mates, $115, mates bunks, $150, 479-7400

COMPLETE KING SIZE BED, excellent condition. Linens optional. $225. 477-7366

SIMMONS LOVESEAT HIDE-Abed, rebuilt and re—upholstered. 383-3997.

7 PIECE WALNUT DINING room suite. Good condition, phone after 6 pm, 656-1226.

BLACK LEATHER COUCH AND chair, $200. Antique bedroom suite, offers, 479-9779 anytime.

TEAK CABINETS, LAMPS, tables, upholstered furniture for cost prices. 384-2280.

SECTIONAL LEATHER couch, matching coffee table, drapes, $1200. 382-4127

BROWN SOFA AND CHAIR, $100. Moving must sell. 656-2837 evenings

HERCULON BROWN PLAID chesterfield and chair, $75. 652-4283.

COMPLETE DOUBLE BED, bookcase headboard. Good condition. $70. 386-8750 evenings

LEAVING TOWN. MUST SELL deluxe 4 poster waterbed. 592-2035.

KING SIZE WATERBED, CANE back, heater, excellent shape. $650. 477-1159.

REC ROOM BAR FOR SALE. Must be seen to be appreciated. 595-6788 after 5.

HIDE-A-BED, QUEEN SIZE, excellent condition, very comfortable $275. 721-3918 (Victoria).

CHESTERFIELD FOR SALE, orange brocade, antique, $170. Good condition. 383-7658.

LIVING ROOM FURNITURE and bedroom suite. Good condition. 383-5789.

COLONIAL BUNK BEDS, GOOD condition, $125. 652-4938 after 5:30

2 BOXSPRINGS WITH LEGS, Formica table and chair, reasonable. 381-6657.

LIGHT OAK MIRRORED wardrobe. 385-4675, after 4 pm.

CHESTERFIELD AND CHAIR for sale, $100. 382-8980, after 5.

MOVING MUST SELL: NEAR new chesterfield suite, $225. 384-5483.

NIAGARA CYCLO-MASSAGE chair, like new, $400. Phone 384-9958.

NEARLY NEW 3 PEICE COUCH set. $450 OBO. 479-5879.

COUCH AND CHAIR, $15. 382-6107

BEAUTIFUL 3 PIECE OAK VEneer wall unit. 479-2372.

97 FURNITURE

PRETTY ANTIQUE CHAIR, set recovering. Plate glass door mirror, 68"x20", $35. 386-6417.

MUST SELL HIGH BACK MOSS green couch with matching chair, 30 volume encyclopedia Americana. 383-8492.

TWO CHESTS OF 3-4 DRAWers, $25 each. 383-7230.

TWO BLACK VINYL, SWIVEL chairs, $30 each. 477-0352.

98 TV, STEREO, RADIO SALES and SERVICE

5 YEAR WARRANTY
1979 20"
ELECTROHOME
COLOR TV
RENT TO OWN

AS LOW AS $22 per month,
NOTE: Rent to own available for any size, any make.
ALSO — we rent color TVs $25 per month — $10 delivery.

CITY CENTRE TV
OPEN 10 A.M.-9 P.M.
6 DAYS A WEEK
477-6971
Next to K Mart in the Mall

RENT OR RENT TO OWN TV and Stereos

- microwave
- color TV
- stereo
- rentals
- service
- sales

homark

"Home of the $10 service call"
381-5622
27 W. Burnside
10-9 P.M. 6 DAYS A WEEK

STOCK Reduction Sale

Magnavox by Philips 20" colour TV, $499. Many other specials. ELECTRON TV SALES AD SERVICE, 102-1551 Cedar Hill Xrd. beside Garcia's, Cedar Hill Shopping Centre, 721-3432.

$100,000 Clearance Sale
Prices too low to print.

YOUNG'S
784 FORT 382-5512

$10.

Homark now features the $10. in-home service call for stereo and televisions. Call 381-5622
Homark Sales Ltd.

NEW SYLVANIA COLOR TV/MAMMOTH DISCOUNTS. Was $589, now $478 for 20" and Was $849, now $675 for 20" Remote Control and Was $995, now $850 for 26" Console plus many more. Buy at Butler Brothers, 1724 Douglas, 383-6911.

HELP

Too many color TVs taken in trade. Come in—make an offer. CITY CENTRE TV, next to K-Mart in the mall, open 10-9 p.m. 6 days a week.

CAR STEREO
JUST ARRIVED
20 watts per channel booster $39.95
B.C. SOUND & RADIO SERVICE
931 FORT 383-4731

ATTENTION V.H.S. AND BETAmax owners. Anyone interested in forming a club for exchange of information and purchase of wholesale tapes phone 382-6546 ask for Don.

HITACHI TOP OF THE LINE direct drive turntable with Unitorque motor, speed control and strobe. Was $329.95. Now $199.95
ATLAS STEREO AND TV
763 Fort St. 385-2712

KENWOOD AMP KA3500, Marantz cassette 5025B, Kenwood turntable KD2055, Bic Venturi formula 4 speakers. $800. 598-6798.

8 TRACK RECORDER, AM-FM stereo combination and beautiful Spanish style cabinet, $250. 656-3492.

23 CHANNEL SSB SINGLE SIDE band with power mike, Courier Centurion. Value over $800. Asking $300. 478-6680

JVC
Stereo system includes FM/AM receiver, turntable, speakers. Call Cory 388-9972.

KOSS ELECTROSTATIC ESP-6 head phones. Koss HV-1 head phones. Both in excellent condition. 478-6435.

STEREO, 8 TRACK AND TURNtable built in, with speakers, good condition, $150 or best offer. 385-3193.

EXCELLENT CONDITION color tv's, $145, black and white, $45. With guarantee. 383-8774.

CROWN AMPLIFIER SYSTEM. Revox B77 with metal reels and hubs for sale. 477-6871 after 6pm

WANTED: TANNOY DUAL concentric LSU/HF/15/L. 15" loud speaker 15 oms. 656-1507

USED COLOUR TV'S $149. AND up. Black and White $35. and up. 383-5432

CB TRANCEIVER, BASE UNIT, Realistic Navaho TRC-440, 40 channel, $50. 658-5306.

COMPONENT STEREO FOR sale with 2 teak speakers. Must sell. $300. 383-9175.

SONY FM STEREO WITH turntable and two 10½X7" speakers. 592-3474

REPOSSESSED PORTABLE color tv; 8 track stereo and am/fm system. Call Al 385-8746.

MAGNAVOX COLOUR TV, 21". Good condition. 384-4055.

99 GROCERIES, MEAT and PRODUCE

HUNTER'S STRAWBERRIES
Friday evening pick is cancelled. Picking again on Sun and Wed starting at 6 am. 584 Brookleigh Road.

MICHELL FARMS, ISLAND View Rd, you pick Strawberries, 60¢ lb. Friday, Saturday, Sunday, June 22, 23, 24. Open 8am.

YOU PICK STRAWBERRIES. 5271 Old West Saanich Rd. 60¢ pound. Wednesday, Saturday, 9 am to 6 pm.

CHERRIES, 79¢ A POUND. Oranges, 29¢ a pound while stock lasts. Plums 49¢ a pound. Cantelope 59¢ each. 2686 Sooke Road

FRESH QUALITY STRAWBERries, ready soon; Perrier water, limited supply, 383-1233.

ALBERTA GRAIN FED BEEF
Information phone Bob. 478-3374 or 478-3424.

NUMBER ONE STRAWBERries. Pick your own. 6476 Oldfield Road.

CANNING TOMATOES, 20 LBS. $6. 4253 Grange Rd. Off Carey Rd.

99 GROCERIES, MEAT and PRODUCE

FRESH FISH

First of the season. Fresh cohoes, $2.99 lb. Local halibut, crabs, clams etc. Largest selection at SUPER low prices. Come out to F

100 MISCELLANEOUS FOR SALE

COLWOOD-LANGFORD
Furnitureland

CLEARANCE
FLOOR SAMPLES

Sofa bed $368.88; 2-pce. chesterfield $477.77; deluxe pine rocker $118.88; Kroehler sofa and chair $779; 4-pc. grouping — sofa, loveseat, chair and Ottoman $559; plaid sofa and chair $388.88; 4-pc. bedroom suite $339.88; Kroehler pine finish 6-pc. bedroom suite $1099; RCA 14" colour TV $399; stereo pkg. — receiver with cassette play/record turntable, speakers and stand $399; RCA 26" console colour TV $699; Gibson 13 cu. ft. fridge $478.88; 10 cu. ft. fridge $278; 30" electric range $328; Speed Queen automatic washer $399; microwave oven $549; freezer $318.88; solid oak coffee and lamp tables, wine and magazine racks, deacon benches and numerous other occasional tables bargain priced to clear-out now — also mattress and box units on sale — Example 39" twin set $108.88; 54" double size $118.88 — Many other items on clearance to numerous to list. Come in today — Open up a revolving charge account — Summer Hours — Open daily 10-6 p.m. Tues. to Sat.; Sun. 12 noon — 5 p.m. (Closed Mondays).

COLWOOD-LANGFORD
Furnitureland

Its worth a drive to the Farmers Market, 1610 Island Hwy. (across the Parsons Bridge next to the 6 Mi. House), Tel: 478-1921.

Mais Furniture & Appliances

GOOD USED

Apt.-size Moffat avocado fridge, $198; 30" ranges from $88; automatic dryers from $179; plus rental returns — desks from $78; TVs from $78; white French Provincial 4-drawer chest from $68; odd coffee and end tables from $19; 5-pc. dinette, $58.

SPEED QUEEN
$50 FACTORY REBATE
on washers and dryers
ENDS JUNE 30

1821 COOK
385-2435

Wook's

TRADE-INS

2-Door deluxe frost free fridge	$269
26" color console TVs from	$99
Traditional style sofa and chair. Excellent condition	$299
Deluxe sofa and chair, mint	$499
Lounge and chair	$39
Colonial sofa and chair	$69
Tweed occasional chair	$39

1810 STORE ST.
NEXT TO CAPITAL IRON
385-8781

INTERNATIONAL KNIVES

Introducing New Knives!

Including two brand new lines — knives by Al Mar (formerly design engineer for Gerber knives) featuring RS30 Seki steel and unique contemporary designs. Truly one of the finest knife lines available anywhere — Valor knives featuring 440 stainless steel and a wide variety of small lock-blades. Top quality but priced far less than you'd think!
INTERNATONAL KNIVES CONTINUES TO INTRODUCE NEW KNIFE PRODUCTS TO VICTORIA!.

574 Yates St. 383-2422
(Across from the Post Office)

GRAND OPENING
HAPPY VALLEY AUCTION CENTRE
3504 HAPPY VALLEY
AUCTION SATURDAY
JUNE 23 1 PM

Cars: 1969 Sunbeam GT Coupe. 1972 Pontiac Catalina. 1969 Pontiac Parisienne, 4 door. 1967 Camaro SS, 2 door. 1976 Volare station wagon. 1975 Ford custom 4 door. Plus 15 more. Trucks: 1972 Mercury ½ ton. 1975 Chevy Rio Grande ½ ton. 1975 Ford ¾ ton with canopy. 1975 Dodge ½ ton. Travel trailers: 1978 17' Raven, new. 1977 20' Skylark. Boats: 15' Brentwood Clinker with 5 horse Wisconsin motor and trailer. 13' fiberglass with 20 horse Merc and trailer. 2 Honda minibikes. Honda trail bike. Reese hitch. 478-6293.

MICROWAVE OVENS FOR RENT
Try one before you buy one

- microwave
- color TV
- stereo

homark
- rentals
- service
- sales

"Home of the $10 service call"
381-5622
10-9 P.M. 6 DAYS A WEEK

Leonard white fridge, 14 cu., manual defrost, $179.95; Utility cabinet on casters, $194.95; 2-pc. coffee table set, $39.95; 7-pc. dinette, $129.95; Admiral fridge, white, 13 cu., frost free $249.95; Westinghouse 13 cu. manual defrost, in excellent condition, $119.95; Maytag 110 volt dryer in avocado $118.88; sofas and chairs from $39.95 to $488. Some in excellent condition; loveseats $49.95 to $69.95; occasional and rocking chairs $19.95 to $99.95; oak desks $99.95 to $398.

The Traders

388-6264 715 Finlayson

Open nights 'til 9 p.m.
Sat. 'til 6, Sun. 12-5

2000 FT. OF 2½" EXTRA heavy used black pipe 35¢ per foot. Small boat trailer. 656-6985.

FOR SALE: WASHER/SPIN dryer and apt size dryer. 2 years old. 656-6367.

QUEEN SIZE BED, $90; GENdron baby buggy, $30; back carrier for baby, $9. 478-6018.

NEW SPI WAR GAMES, 15% off. Phone Mitchell Seward 477-8305.

100 MISCELLANEOUS FOR SALE

22 ALBUMS OF 4 OR 5 RECords each. Great Men of Music. $7 per set. Unused. Time-Life Beethoven Bicentennial collection, 90 plus records, in 17 volumes. Ideal graduation gift, $200 or best offer. Great Seal of England (George V), $150 or best offer. 386-8575 after 5 pm

---

RESTAURANT EQUIPMENT. Complete equipment from two closed restaurants plus all the inventory in our warehouse, must make room for more equipment coming in July.
RELIABLE FOOD EQUIPMENT
386-2811 or 386-1813

KAWAI ORGAN AUTO-rhythm and chords, Leslie speaker, tape recorder, roll top, 6-months olds, $1500. Singer sewing machine, zigzag, blind hemmer, cabinet, $95. Westinghouse air conditioner, $105. Electro-Home Am-Fm radio record player, $75. 656-5369.

FOR SALE — SINGLE BED, dresser with mirror, 12-cup automatic coffeemaker, lawn chair and chaise lounge, high-back swivel rocker, large plastic small-animal cage, 5½-gal. aquarium with extras. All in good condition. Phone 382-7341, after 3:45 p.m.

TURN OF THE CENTURY, solid mahogany sideboard in excellent condition, $350. Antique dressing table, very ornate Queen Anne Legs, 4 jewelery drawers and swivel mirror. Could be used as entrance hall stand, $150. Elegant light oak end table, $75. 652-4740.

ONE OLYMPIA ELECTRIC TYpewriter, 18" carriage, and quantity of carbon and fabric ribbon. One Gestetner C-10 copier and quantity of paper, dilutant, and toner. Contact Vancouver Island Helicopters at 656-3987, 8:30-5 weekdays

---

ELECTRIC JIG SAW, TRAILER car mirrors, cross country ski boots, waffle iron, electric coffee pot, one dozen Newport jars, electric knife, 3 bedspreads, 2 blankets, wall tapestry, Sunbeam carpet sweeper, vegetable steamer, and other items. 656-6987.

KENMORE RANGE WITH Corning top, $225. Pellet rifle, $15. Flexsteel chesterfield and chair, $25. 110 gallon oil tank, $40. Sand blasting gun, hose and dispenser, $175. Blueprinting machine, $50. 7½ hp outboard, $210. Welding oxygen tank, $80. 383-8281.

5-PIECE ARBORITE KITCHEN set, $20. Viking harvest gold stove, $165. Matching frost-free fridge, $250. Electric mower and cord, $25. Electric polisher, $10. Sewing machine, $25. Record player and other household items. 386-2869 after 5.

BUFFALO AUTOMATIC DRILL press, #2 tapered chuck, excellent condition, motor needs bushings, $500; 8 horsepower Atco commercial power reel lawnmower, needs valve grind, approx. weight 406 lbs., $100. 478-9609.

DOUBLE BED, COMPLETE with mattress, $50; baby carriage, $75; carbed, $20; wicker chair, $5; swing set, $10; portable washer, spin dryer, $130; black and white 19" portable TV, $60; spare tire rack, $10; bathroom utility saver, $20. 477-0586.

COMPLETE OFFICE DICTAtion system — two Phillips model 0185 mini cassette pocket recorders; one secretary's transcribing unit model 0086. In good condition. Original cost $790, asking only $495. 385-1347 between 9-5 weekdays.

SEWING MACHINE, STRAIGHT stitch, $25; baby buggy, $30; upper 4 door cupboard, $20; Utility table, $8; arborite top table and 4 chairs, $75; complete Niagara massage in case, $75; black vinyl recliner chair, $75. Car-top carrier, $8. 595-5498.

GIANT SALE, 262 OLD ISLAND Highway. 7.5 horse boat motor, tank complete; table saw and roter; utility trailer; furniture; appliances; Filter Queen vacuum with power head; Electrolux vacuum with power head. Everything real cheap, 479-3231.

THE END IS ALMOST HERE. Liquidating antiques and olde English furnishings. Sale now on. Oak tables, chairs, sideboards, washstands, and wardrobes. All solid wood. 15 mins from town, 10 from Woolco. Pete's Place. 786 Goldstream. 478-6000.

HOMELITE
CHAINSAWS
SALES — PARTS — SERVICE
RENTALS
GIBSON POWERCRAFT
2520 Government 382-8291

TAYLOR SAFE
With time lock. 3½ tons, fire proof and burglar proof, 383-9611

USED APPLIANCES, fridges, stoves, washers, dryers, Hoovers, wringer washers, deep freezes, 30 day warranty. Bill's Bargain Barn, Craigflower and Tillicum. 384-5235 Tuesday-Sunday

---

ATTENTION GARDENERS. Wooden frame windows for greenhouses, coal frames, even storm windows, and closing in sundecks. Measure approximately 28X48". Reduced to $6 each for clearance. 479-3197

FLOAT DECK 10'X60' LONG, one piece concrete construction c/w 6 floation compartments, each with separate steel manhole covers and plastic pumping plugs, $6,500. 112-464-5451 days, 291-1642 evenings.

VERY BEAUTIFUL OLD overstuffed, sofa and 2 chairs, gorgeous burgandy velour, this set made by Kroehler is going fast at $275. Gorgeous turn of century desk, beatiful wild oak grain, $300. 652-4740.

MUST SELL, TEAK DININgroom table and 5 chairs, mahogany round coffee table, treadle sewing machine. Lamps, pictures, crystal, dinner set, china, misc. All in perfect condition. 479-5400.

SUNCOT AND MAT $19.50; DOUble pedestal sewing table $39.50; Bird cage and stand $20; Black and White console TV $20. Mel's Bargains, 3460 Quadra, 384-3157. Chargex and Mastercharge available.

SOUNDESIGN STEREO WITH tape deck and two speakers, priced to sell. Working electric clothes dryer, $25. Brief case. Light nylon weed eater, $10. 18' wooden extention ladder. 652-2553.

BLACK VINYL 5-PCE. LIVING room group, $150; 7-pce. chrome dining room set, $50; roll top desk, $25; popcorn maker, $5; ice cream maker, $10; food slicer, $30; spoon collectors rack, $5; table lamps, $30. 656-6015.

HAMMOND SOUNDER I organ and bench, Brother sewing machine in cabinet, 8 piece dining room suite, 4 piece chesterfield 3 months old, coffee table and end tables, rug, etc. 656-3749, 115-2296 Henry, Sidney.

PICNIC SUPPLIES — WE HAVE plastic cutlery, plates, glasses, etc. as well as styrofoam cups and bowls. Case prices available for large quantities at THE PLASTIC SHOP, 2105 Douglas St., 386-4177.

MAHOGANY 7-PIECE DINING suite, $400. Stereo console 27 X 59, $125. Assorted Belleek china, 9 pieces, $100. Gent's yellow gold and platinum ¾ diamond ring, value $2650. Asking $1500. 478-6235 anytime.

STIHL Chainsaws
SALES — PARTS — SERVICE
RENTALS
GIBSON POWERCRAFT
2520 Government 382-8291

½ POCKET BOOKS ½
Price Price
Comics for collectors
Babbling Books
2638 Quadra

KENMORE PORTABLE WASHer and dryer with stand. 383-6301 dryer with stand. 383-6301

GEM TOP AND LINER FOR late model Ranchero, $400. 479-2372.

100 MISCELLANEOUS FOR SALE

MOVING MUST SELL. WESTinghouse range, excellent condition. CCM exercisor. Push mower. 477-8790.

POT-POR PORTABLE TOILET. Propane gas stove and tank for camping. 598-6178.

REMINGTON 11 TYpewriter, standard. Perfect shape, $110. Phone 477-2141.

TEAK DINING TABLE. TEAK desk. Tea cart. Beige drapes. Hairdryer. Spice rack, $9. Carpet scrapes. Antique picture frame. Japanese floats. Miscellaneous. 477-2141.

SMALL UPRIGHT DEEP freeze, $130. Treadle sewing machine, $85. 477-4649

OAK DISPLAY CABINET $500. Universal Trading Centre, 584 Johnson St. 383-9512.

ANTIQUE KITCHEN CABINETS (Hosier). Asking $275. 478-8948 after 6.

SEARS BERLINGTON FOAM-backed blue drapes, 75"x84", excellent condition. $45. 477-7366.

1978 YAMAHA GO-CART, LIKE new, also, starter, and battery carrier, 478-4324 anytime evenings.

ANTIQUE GOLD ENGLISH wool rug, no design, 10'x10'8", reasonable. 592-9110.

MANS DIAMOND RING, 15 stones, 14 Karat gold, $875. 477-2678.

QUEEN SIZE MATTRESS, foundation and steel frame complete $300. 385-0374.

BRITISH INDIA RUG, $949, AUbusson, soft colors, 10x14, like new. 592-0798, 652-4044

AMERICAN QUARTER HORSE Journals from 1960, offers. 652-3300.

ELECTRIC REEL LAWNmower, year old, Flymo Princess, $50. 592-1743.

WHITE IRON GARDEN FURNIture. Phone 656-4207

SIDE BY SIDE REFRIGERAtor/freezer, perfect condition, $200. 477-2933.

CLEAN FRIDGE, STOVE, POOL table, misc. furniture. 652-5798.

GOLF CLUBS, 7, POWER-BILT, with bag, used four times. $75. Cash only. 383-2297, after 6 pm.

FOR SALE; GIBSON AUTOmatic washer, offers. Frigidaire fridge, $50. 384-8892.

LADIES 18 KARAT WHITE Gold, Blue Saphire and Diamond Ring. 382-2139 after 7 pm.

CHILDREN'S SAND BOXES, 4'x4'x8", with sand, fitted lid, $22, delivered, 383-0974.

COLONIAL STYLE ARBORITE table and 4 chairs, good condition, $175. 382-5939.

WEDDING DRESS, SIZE 8-9, INcludes veil. Asking $100 or closest offer. 478-5430.

---

075 STIHL CHAIN SAW. EXCELlent condition. Offers. 386-8943 after 6.

FRONT LOADING WASHER, excellent condition, $175, 381-5028.

PROPANE FRIDGES — USED and New Servels. Servel parts. 8028 Granville, Van., 263-8756.

INGLIS WRINGER WASHER, good condition, $50. Arborite kitchen table, $15. 382-7544.

10' LONG STAINLESS STEEL countertop, $100 or best offer. 200 gallon rain barrel, $15. 478-5194.

CRIB AND MATTRESS, $60. Dresser, vanity and stool, $130. 652-4317.

LARGE FRIDGE AND STOVE, brown, $250 for both. 595-4830 after 5pm

---

RIDON MOWER DUMP CART $25, GM front tire mount $10. 598-2978.

POOL TABLE, 4 X 8 BRUNSwick, cues and balls, $375. 658-8921.

GREEN SHAG RUG, 16X12, $50; and other miscellaneous rugs. 598-7021.

TABLE SAW $20, NO MOTOR. 10 speed bike, $15. Color TV, $25, needs repair. 479-3473

---

2 MENS CHARCOAL WORSTED suits, good condition, size 44, 382-3755.

WEDDING DRESS, SIZE 9-10, and dainty veil. Cost $200, asking $85. 479-6119.

GENUINE ONE ARM BANDIT, slot machine, Reno style. No trifilers please. $1250. 598-7284.

16⅜" LOGGING CHAIN, LAWN edger, steno chair, blowtorch. Phone 595-4759.

NEW BRITISH INDIA 12X9 INdomorrocan, cost $1695, asking $1050. 383-4479.

48" MATTRESS WITH COVER and bed, new condition. $50. 388-7958.

MCCULLUCH 1010 CHAIN SAW, 478-6682 or 478-2021

---

100 AMP FUSEBOX IN GOOD condition. 592-3940.

FOR SALE WASHER AND dryer. $175. 477-5195.

FRIDGE, $150. OIL STOVE, $20. 479-7873.

OLDER FRIDGE, 9 CU FT, $70. 382-2867

SET OF DRUMS, ASKING $750. Life spa card, $500. 386-0516 after 4.

WHITE, WORKING CONDITION stove, $60; fridge $40. 477-7406.

WATER PAINTS FOR SALE, $20 a set. Please phone 382-3959.

RAW WOOL FOR SALE
652-2026

---

48 SQ.YDS. USED GREEN CARpeting. $3 sq.yd. 598-1693

LOVELY LIVELY LYDIA NECchi sewing machine, A1 condition, $200. 598-1693

AMERICAN TOURISTER LUGgage. Also two leather suit cases. Good condition. Keys. 598-1693

CLEAN USED BRICKS, SPLIT cedar fence posts. 382-4555

PICNIC TABLES FOR SALE, $35; baby buggy, $30. 478-1091.

ROUTER B&D, HEAVY DUTY, new, $70. 478-5751.

---

68 RENAULT, $300. GM CAR seat, $45. 385-3819.

FLUORESCENT LIGHT FIXtures for sale. 477-6473.

CARPET 10X10, REASONABLY priced, as new. 382-2762.

---

7 CUBIC FOOT APARTMENT size freezer for sale. 384-2993.

POTTER'S KICK WHEEL, $120. Phone 598-8277.

PERFECT FAMILY TENT, 9x12, two rooms, used once. $125. 477-9310.

WASHER/SPIN DRYER, EXcellent condition, $125. 385-6549.

MENDELSSOHN UPRIGHT piano, canning jars. 656-2548.

FOR SALE, 12' CANOE, POOL table, stereo. 479-2221.

PINE DESK, $75. DOVETAIL kit, $45. 478-0517.

ELECTRIC ROYAL TYpewriter, $225. 479-8698.

---

180 POUND WEIGHTS, 2 BARS and dumbells, $65 firm. 652-4606

FRIDGE, WORKS $40. 385-5517 after 5:30 pm.

8" TABLE SAW (DELTA), VW camper tent, like new. 382-6576

BEAUTIFUL 3 PIECE OAK VEneer wall unit. 479-2372.

BOX SPRING AND MATTRESS, $50. 477-1450

MOVING MUST SELL EVERYthing, living room suite, beds, etc. 383-5992.

HOUSEHOLD ITEMS FOR sale. Phone 478-4212.

TWO APARTMENT SIZE fridges, $100 each. 598-2254.

UTILITY TRAILER FOR SALE, brand new, 721-3617 (Victoria).

100 MISCELLANEOUS FOR SALE

NEW AND USED

Chests of drawers, $49 to $189; Dressers, $69 to $239; Single beds, $49 to $199; Complete bedroom suites, $229 to $499; Bedside tables, $29.95 to $59; Duncan Phyfe drop leaf table and 6 chairs, $608; console dining table, $329; Sets of 4 dining chairs, $99 to $269; China cabinets, $95 to $379; Student desks, $44.95 to $159; 2-pce. Chesterfield suites, $139 to $699; "Simmons" hidea-bed, $299; Swivel rockers, $189; Vacuum cleaners, $24.95 to $95; 9x12 rugs, $89 and $119; Coffee table, $39 to $149; Table lamps, $9.95 to $79. Use your Chargex or Master Charge.

Pandora Furniture
1050 PANDORA 383-6319

MATCHING BEDSPREAD AND drapes. Towing hitch. Car carriers, 477-0695

SOLID WOOD KITCHEN SET, chest of drawers, drapes, sump pump, 592-7936.

VIKING 2-DOOR REFRIGERAtor, 9.6 cu. ft. Excellent condition. $210. 477-2493.

DIAMOND RING UNIQUE DEsign, 5 stones, 383-0187, after 4:00 weekdays.

101 CHILDREN'S MISCELLANEOUS

ROUND-A-BOUT
Children's Clothes

Consign/sell your quality children's and maternity wear, 1005 View, Tues-Sat, 10-5p.m. 385-6552

GENDRON BABY BUGGY, $30; back carrier for baby, $9. 478-6018.

GENDRON BABY CARRIAGE, excellent condition, clean. $75. Phone 477-0844.

BABY CARRIAGE, GENDRON. Converts to stroller. $40. Call after 10 am 384-1940

WOODEN HIGHCHAIR, $20. Baby backpack, $5. 652-3267.

103 MISCELLANEOUS WANTED

AUCTIONS
EVERY TUESDAY
APPRAISALS
FOR PROBATE INSURANCE AND SALE PURPOSES
386-3308
LUNDS
THE AUCTIONEERS AND APPRAISERS FOR VICTORIA AND VANCOUVER ISLAND

THE SALVATION army needs your re-usable clothing, furniture and household goods. "Help us to help others." Family Thrift Stores. Victoria, Sidney and Langford. For pickup — 386-3295.

CASH

Vintage clothing, furs to 1950. Linen, costume jewelry, china, glass, collectibles. Small unique or antique furniture, prints, brass, etc. 11 to 5 384-4547, after 6pm 385-9878, 577 Johnson St.
THE BAY WINDOW

CASH FOR SCRAP

We buy re-cyclable scrap metal, industrial and domestic.
CLEANSTEEL PRODUCTS LTD.
343 Tyee Road, 384-4161.

WANTED:

Used postage scale and mailing machine. Also plastic binding machine. Reply to Victoria Press Box 189

CASH

Used colour TV's needed desperately for resale — We buy for cash. Call 381-5622 for estimate. Homark Sales Ltd.

RANGES LESS THAN 12 YEARS old, Kenmore, Inglis, Whirlpool, Speed Queen, Simplicity washers, almost any make dryer working or not, 478-6000. 478-5449.

WANTED — SHIPRWRIGHT apprentice wants shipwrights tools. Wooden planes, cauling mallots and irons especially. Must be in good condition and reasonable. 385-2595 after 5:00.

NEED LAWNMOWER, UTILITY trailer, boat motor, chesterfield suite, hide-a-bed, stove and fridge, washer and dryer, double bed, dresser and chest of drawers. 479-3231.

WANTED: ELECTRIC WHEAT grinder, stoneground, manual conversion. Dehydrator, horizontal air flow. Electric mixer with bread maker hook, 8 loaf capacity. 477-1998

BEER BOTTLES

and cans 60¢ a doz. Old car batteries, aluminum, copper, brass, lead etc. at 526 David, 383-1328.

1,000,000 POCKETBOOKS wanted. Premium prices paid for pocketbooks in new condition. The Book Mine. 841 Fort. 385-1722

I NEED OLD SOLID WOOD furniture. Condition unimportant. Also, old tools, brass, copper, china, glassware, collectables, etc. 479-2684.

WANTED: 20 CU.FT. FREEZER chest in good condition. Phone 382-9127, mornings.

WANTED: BELLE FIORE AND Cornish Blue china. Please call 598-6667, after 5.

DINING ROOM SUITE, DOUble bed, Hummel figurines and two Colonial lamps. 382-7671.

WANTED VERTICLE SHAFT lawnmower engine, at least 5 horsepower. 479-2165.

WANTED: ONE CROQUET SET. Sable paint brushes, all sizes. 478-6018.

PROP AND BOTTOM END FOR 1973 or over 50 horse Merc, 384-0160.

WANTED: REGULATION SIZE pool table, 652-2510.

HANDMADE ECRU LACE tablecloth app. 62x82, folding lawn chairs. 652-3728.

USED RED BRICKS, UNcleaned, several thousand needed. 652-3704.

WHITE WEDDING GOWN wanted, size 12 to 14, height 5'6. 652-3228.

WANTED: HARVEST GOLD refrigerator and stove in good condition. 598-4521

WANTED TWO OLD WICKER or upholstered armchairs. Phone after 5, 386-1824.

WANTED TO BUY PRIVATELY 1 or 2 pieces of Galle glass. 592-7040.

WANTED: GOOD 35MM SLR camera. Mr Van, Bus 386-6374, Res, 598-4763.

WANTED: ALUMINUM SLIDing glass door, 5' wide by 6'6" or 6'8". 479-9181.

FRIDGES AND FREEZERS bought. 383-7213. All Temp.

WANTED: LEGAL SIZE FILing cabinet, any size. 385-3009.

UMBRELLA CLOTHESLINE, good condition. 479-3896.

TOP PRICES FOR OLD POSTcards, 595-7567, 383-8311.

WANTED: HIDE-A-BED. 598-8197

103 MISCELLANEOUS WANTED

GET OUT YOUR PIGGY banks! Would like to buy any pre-1967 Canadian silver coins. Please give me a call evenings at 642-3676.

DIAMONDS WANTED
Cash for your diamonds and rings in any condition. Universal Trading, 584 Johnson, 383-9512.

WE BUY REFRIGERATORS, freezers, stoves, washers, dryers. Phoenix Appliances, 384-0423.

WE WOULD LIKE YOUR OLD newspapers. You can drop them off at 1147 Caledonia Ave, or we can pick them up. 386-6938

RECORDS MADE BEFORE 1960, especially 78's, 45's, 10" LP's and Vogue picture discs. No classical. 658-5775.

WANTED: WATER SOFTENER for water system, also scales for weighing fish. 652-1512 or 592-2222.

SELL OLD BOOKS TO THE HAUNTED BOOKSHOP
382-1427

WE BUY FURNITURE AND APpliances. Phoenix Appliances, 384-0423. Mornings best.

FRIDGES, SQUARE CORnered, working or not, 478-6000, 478-5449.

OUTBOARD MOTORS, SEIZED or not working, for parts. 479-3231

---

16 FT. FIBREGLASS CANOE, good shape. 652-3265 after 6.

WANTED: TRAMPOLINE, 8x10, pad sides. 479-3076.

WANTED; 34X82 DOOR, '64 OR '65 Buick Skylark, 382-8648.

105 GARAGE SALES

BACK YARD SALE, SATURDAY 9-5 pm, at 1697 Knight Ave. Assortment of H.O. train track and stock. Electrical supplies for the handyman and hobbiest. Sockets. Plugs and condulets. Fancy lightbulbs, miniature base to Mercury vapour. Radio and TV tubes. Coloured fluorescent tubes. 8' butcher tubes. B and K tube tester. Jackson scope. Phonograph needles. Cartridges (bring sample). R.C.C. Manuals. Small appliance parts plus housewares etc.

---

14 TOWNHOUSES
Young families clean up their acts and you save. We're desperate for space! All kinds of clothing, furniture, equipment for babies and kids. Plants, pets, books. Join us Saturday, 23rd, 10am-2pm, for lots of fun. No sales before 10. 304-330 Beckley Avenue, across Oswego Street from James Bay Community School.

BASEMENT SALE, STOVE, weight lifting equipment, guinea pig cage and accessories, steam iron, sofa bed, stop watch, pup tent, 2 sets encyclopedias, baby walker, 750 Honda seat and cables, etc., etc. Moving, everything must go. Saturday and Sunday 11-3. 6747 Jedora Drive. 652-1358

GARAGE SALE, SATURDAY and Sunday 8-4, 4641 West Saanich Rd. 479-9623 or 479-4739. 3 piece bathroom set, hot water tank, washer and dryer compact size, propane gas furnace and stove, Viking fridge, pure wool rugs, combination TV, tires and car parts, misc. items.

SATURDAY, JUNE 23, 10am-4pm at 3028 Jutland. Proceeds in aid of Mustard Seeds Organization. Kitchen appliances, beds, dressers, chest of drawers, lamps, stereo radio, hooked rugs, carpetting, chesterfield and chair, washers, crib and many other items.

3492 HENDERSON ROAD, 10am-4pm Saturday and Sunday. Two pair of mounted tires (8.45-15); garden sprayer; lawnmower; National Geographics; sawhorse; toys; games; clothing; miscellaneous household goods, etc.

OLDER STOVE AND FRIDGE, working, bedroom desk, cabinet sewing machine, (needs minor repair), hooked rug kit. Ladys quality pant suit, size 11, a few collectibles and many other items. 1249 Finlayson St, corner of Highview, 10-4pm Sunday

---

BASEMENT SALE. SATURDAY 9 til 1. 5' lighted display case. Antique hanging leaded china cupboard. Lawn mower. Old brass ceiling fixtures. Ski equipment. Oak drop front desk. Old Edison records. Miscellaneous. 2604 Roseberry Ave at Haultain.

GARAGE SALE, SATURDAY, 10-5. Crib, stroller, garden ornaments, miscellaneous household items and collectibles, good condition and reasonable. 4819 Townsend Drive (off West Saanich Road). No early birds.

SATURDAY 23RD, 10-3, ROTOtiller, guitar, luggage trailer, table, chairs, cafe doors, bikes, toys, skiis, camping heater, ping pong table, many more good useable items. 2044 Frederick Norris.

GARAGE SALE, 3071 WASHington Ave. New Jet 500X impact wrench ½" drive, $100; zig zag Brother sewing machine, $60; stroller, $30; baby clothes and swing; numerous misc. Saturday and Sunday 10-4.

SATURDAY AND SUNDAY, 10 am-5 pm. Neighborhood area. Furniture, garden tools, stove, appliances, tires, Childrens items, sinks, radios, also quality items of misc. goods. 800 Royal Oak Ave.

SATURDAY, SUNDAY. 10 TIL 6 pm. Red and white dresser. Board and brick bookcase. ¾ bed. Plants. Snow skis and boots. Kids toys. Swing set. Pots and pans. 3153 Stevenson Pl. 385-8684.

APPLIANCES, FURNITURE, garden tools, LP records, sewing machine, two bicycles, miscellaneous items. Terms-cash. 23rd and 24th June. 2610 Arbutus. Opposite United Church. 477-6187

ELECTRICAL PLUMBING hardware. Rotovator, household items, tools, nails, clothing, many other items. Open Fri, Sat, Sun from 10 am to 7 pm, 3815 Carey Rd.

SUPER BASEMENT SALE, chairs, lamps, games, firescreen, electric heater, race set, skates, pressure canner, many more items. 1845 Varsity Pl. after 6pm. daily.

MOVING, HOUSEHOLD FURniture, colour tv, clothing, Hoover washer, odd dishes, etc. Friday, Saturday, Sunday 10am-6pm. 2528 Vancouver Street.

BACKYARD SALE. HOUSEhold items. Camping and sports gear. Hobby and craft items. Saturday and Sunday 9 am to noon. 1354 Pandora Ave., afterwards 381-6669.

SATURDAY AND SUNDAY
Something for everyone, fridge, stove, radio record player, bikes, garden tools, some marine, misc. 740 Danbrook across for the Firehall on Millstream.

36" LOOM AND ACCESSORIES. Weaving wool. Cameras. Tri-pod. Stereo. Desk. Chairs. Plants. Clothes. And much more miscellaneous. Friday 22nd, 6-9. Saturday 23rd, 9-12. 1867 Forrester St.

OUTDOOR SALE. STUDIO lounge, platform rocker, kitchen cabinets, miscellaneous items, 4316 Blenkinsop, Saturday June 23rd, 11 am to 4 pm. Posponed if raining.

LINEN, SMALL FURNITURE. Records. Old bottles. Dishes. Closet doors. Fireplace screens. Stereo. Curtain and drapes etc. Low prices. 1551 Brooke St. Saturday June 23rd, 9-6. 595-3781.

GARAGE SALE SATURDAY and Sunday 9-9, 3421 Luxton. Household items, old records, top quality maple captain's bed with matching chest of drawers, etc.

GARAGE SALE, 1764 CEDAR Hill Cross Rd, Saturday, Sunday afternoons. Older freezer, dishwasher, working well; misc. 477-5270.

GARAGE SALE; HOUSEHOLD articles and miscellaneous. Collection of many years. Saturday June 23rd, not before 10 am, to 4 pm, 752 Hampshire Rd.

105 GARAGE SALES

SATURDAY 23RD, 9-4. TENT trailer, 1951 Chev motor, motor bike, outboard gas tank, pup tent, tools, saws, socket set, etc. Many other things at 1058 Summit Ave.

GARAGE SALE, SAT, JUNE 23, Furnace pipes, doors, iron bathtub, iron wheels wooden windows and other collectables, 852 Canterbury 9 am-2 pm

---

BASEMENT SALE, SATURday, 10 am to 6 pm. Furniture, electric heaters, miscellaneous household items. 10490 Jocelyn Place, Sidney, 656-6129.

1136 BURNSIDE RD. WEST, Saturday and Sunday, 9-3. Something for everyone. Hardware, tools, old auto parts, furniture, etc.

GIRLS BICYCLE, SEWING cabinet, spring rocker, arborite kitchen set, luggage and misc. 1955 Taylor St, Sat, June 23rd, 10-5.

LARGE GARAGE SALE. DATsun canopy, aluminum boat, table and chairs, many other items. Sat.-Sun. 8-6 pm. 2737 Millstream Rd.

FREEZER, WARDROBE, GOLF clubs, rugs, misc. 354 Lampson St., Saturday June 23rd, 10-3. 383-3193.

TOOLS, OLD BOTTLES, BAR stools, fridge, stove, more. Buyer of canner, part here. 2075 Lansdowne 9am.

BARGAINS GALORE. MISC. INcluding silver items. Saturday-Sunday 9-4, 3660 Revelstoke Place.

FURNITURE, CLOTHES, drapes, rugs, toilet, sink, other household items. Saturday, June 23, 10-4. 855 Old Esquimalt Rd.

WE'RE MOVING, THINGS large and small from A to Z. Saturday 23rd, 10am-5pm, 9 Jedburgh Road off Helmcken.

APARTMENT SALE, 203-1028 Inverness. Furniture like new, 1½ months old. Come between 7-9 pm., Monday to Friday.

GARAGE SALE, SATURDAY and Sunday 10-4, 1234 Union Road. Toys, games, odds and ends, CB radio, Franklin stove.

GARAGE SALE: SIDNEY, SATurday, June 23rd, 11-4. 2296 Grove Cres. (off Amelia, off Resthaven)

GARAGE SALE, SAT AND SUN. Moving, must sell before end of June, all household articles, 430 Atkins, 478-7452.

GARAGE SALE, SATURDAY, 7971 East Saanich Road. Speed boat and trailer, 10-speed bike and misc. 652-3300.

BARGAINS GALOUR! JUST moved—a bit of almost everything. 477-0498. 1882 Hillcrest. 11 am-4 pm, Saturday-Sunday.

MOVING, BACKYARD SALE, furniture, clothing, books, lots of misc. 1541 McRae, Saturday 9-3.

SATURDAY 9 TIL 1, 2444 CAMElot Rd. Furniture, camping, toys, girls bikes, gardening equipment, miscellaneous.

---

9 AM TO 4 PM, SAT. JUNE 23. 3073 Donald St. Lawnmowers (reel and rotary) wringer washer, bird cages, radios and miscellaneous.

GARAGE SALE, 1117 GOLDstream, Saturday and Sunday, 10am.-4pm.

MOVING, ALL THINGS LARGE and small sale. Saturday 23rd. 10-4pm. 1022 Southgate.

CARPORT SALE, HOUSEHOLD goods, 510 Goldstream, Sat. and Sun. June 23-24 10-4pm.

GARAGE SALE. TREASURES and bargains. 10-5 pm. Sunday only. 1727 Denman.

CARPORT SALE 4313 TYNAdall Ave. Sat.-Sun. 10-5 pm. Carpets, misc. items.

GARAGE SALE. 8500 BEXLEY, off Amity. Sunday 10-3. Furniture and miscellaneous items.

ENORMOUS YARD SALE SAT. June 23rd—Mon. 25th. 317 simcoe St. Don't miss it!

GARAGE SALE. CAMPING and household items. Saturday, June 23. 424 Bidwell Pl, 478-5951

GARAGE SALE COMMENCING 9am Friday, all day, 2619 Shelbourne.

1442 ROCKLAND, SATURDAY 9am-1pm. Numerous misc. articles. No presales.

EVERYTHING FROM SOUP TO Nuts. 9228 Jura Rd, opposite Ardmore Golf Course. 10-4 Saturday.

GARAGE SALE; SATURDAY morning at 9:30 June 23rd. 5087 Lochside.

MOVING, FURNITURE, tools, ornaments etc. 8-4 Saturday 933 Shirley Rd.

BASEMENT SALE, OLDER apartment building, 10-4 Saturday, 1190 May Street.

EVERYTHING MUST GO! House furnishings and garage sale, Sat, 3028 Jutland, 10-4 pm.

DESK, CHAIRS, LAMPS, ETC. Sat, June 23rd, 11am to 2pm. 182 Barkley Terr, 595-5297.

DRIVE WAY SALE, SATURDAY 9-5. 2160 Bartlett Ave. Furniture and housewares.

GARAGE SALE, SUNDAY 10am-4pm at 2784 Thompson Ave.

GARAGE SALE. 762 HUTCHINson Pl. Saturday 10 am to 4 pm. No pre-viewing.

DRIVE WAY SALE, SATURDAY June 23rd, 10-4, 1607 Camosun St. 382-6489.

---

128 LIVESTOCK SUPPLIES AND EVENTS

LARGE BOX STALLS, LIGHTED ring, Buckerfield's feed, lessons available, $110 per month. Call Ann, 652-1346.

STANLEY R. COSBURN. FOR complete and reliable horse shoeing. 478-1646.

NEW SEASON'S FIRST QUALity hay, at Cumberland Farm, $70 per ton. 652-2530

WELL TRAINED 15.2 HH QUARter Horse Gelding, 10 years old, goes English or Western. 478-5720

BOX STALLS AND PASTURE, complete care available, Deep Cove area. 656-1927.

THOROUGHBRED MARE BY Fleet Runner. Phone 334-4019. Write Box 3071, Courtenay.

AQHA MARE AND MONTH OLD filly "Breeze Bar" and "Three Bars" lines. 479-8698.

9 YEAR OLD PALAMINO gelding. Good trail horse. $650 652-9996

YEARLING HEREFORD Hefer. Very quiet, 780 lbs. $700. 652-3209.

15.2 BAY THOROUGHBRED mare, 15 years, reasonable to good home, 642-5414 evenings.

ONE STALL FOR RENT WITH small field near trails and riding ring. Phone 477-2880 after 5 pm.

HARD RIDING CAP FOR SHOW jumping events. $15. 384-7370.

MUST SELL HOLSTEIN steers, Angus Holstein heifer, $465-$565, yearlings. 652-3501.

REGISTERED HACKNEY pony, 13.2 hh, must sell before July. Ask for Sofya, 477-3162.

FENCE POSTS, OLD GROWTH cedar, 7' and 8'. 642-5972.

HORSE SHOEING AND TRIMming. Call Earnie Dale 479-8570

9 WEEK OLD 40 POUND weaner pigs, 478-5153.

WEANER PIGS FOR SALE. Phone 112-743-4297.

17" ENGLISH SADDLE COMplete. $350. Phone 479-2798.

WANTED SPOILED HAY FOR garden use. 477-1784.

THREE BRED SOWS, $250 each. 479-3021.

HORSE PASTURE IN LANGford area. Call after 6 478-3681.

SUIT NICE GIRL TO LEASE good saddlehorse. 592-9856.

WANTED: 7 STALLS FOR quiet horses. 592-9856.

BALED HAY, IN THE FIELD. Ready Sat. 658-8827.

130 HEAVY EQUIPMENT AND MACHINERY

SURPLUS SAWMILL EQUIPMENT

1966 CAT D. 7.-E — c/w D 7F winch, high horsepower, rops, hyd. dozer blade. Good under carriage, machine in excellent shape and has been well-serviced and maintained. Machine used for pushing chips and hog fuel. Price $37,000.

1969 MICHIGAN — 85 11A wheel loader c/w 4-yd. (New bucket) and No. 25 log grapple. Good rubber. Machine in excellent running order. Price $32,000.

1971 CLARKE FORK LIFT — 16,000-lb., Auto. trans. c/w 453 Jimmy. New paint job. Machine excellent buy at $18,000.

Machines at sawmill site. S.P.S.

Imp-Pac Lumber Ltd.
11732 130th St.
Surrey, B.C.
Canada

Phone collect:
Evenings: 604—591-5280
Days: 604—480-1494
Ask for
Ken Day or George Culley

AS NEW, 1972 D8-H CAT WITH ripper, completely overhauled undercarriage, grousers and fishplating, plus extras. Receipts for all work done. Myst sell due to health. 743-2891.

NEW MYFORD SUPER-7 lathe, auto cross feed, home built stand, suds tray, many accessories, $2,000. Gearbox available. $350. 477-8432, 5-9.

BOBCAT MELROWE 700, SKID steer loader including one backhoe attachment, buckets, pallet forks, tracks and trailer. 652-2781.

UF FOAM INSULATION equipment and truck for sale. Also acoustical spray on equipment. 598-4221

MIXERS (CONCRETE AND mortar, 4, 5,6 and 9 cu.ft.). Half price. Richmond, 278-8552, also evenings.

1973 INTERNATIONAL 5070 tandem, 8V71 Detroit, 16-speed, 20,000 front, 44,000 rear, excellent condition. 337-5340.

PATRICK GRAPPLE LOADER, rubber tires, recently rebuilt. Shingle mill, complete, deisel powered. 18" automatic barn shake machine, clipper saw. 112-758-3013, Nanaimo

1967 BACKHOE WITH FRONT end loader, International, $6000. 656-7149.

WANTED: USED LOG GRAPple, loader, working condition. 474-1397.

CASE GARDEN TRACTOR #195 with dozer and mower, like new. 652-2510.

1969 MACK LOGGING TRUCK, good condition, fully rigged, ready to work. 112-743-5426.

ONE EL 1500 HONDA 110 GENerator. 478-6682 or 478-2021

OLDER SINGLE AXLE DUMP truck. 478-8770

135 FARM IMPLEMENTS

J. GRIEVE MOTORS LTD.

Lawn & Garden Tractors
7 hp - 28 hp
Diesel Farm Tractors
22 hp - 275 hp
Full Line of Attachments
Balers and Swathers
652-1642 SAANICHTON

J. GRIEVE MOTORS LTD. Vancouver Island's largest farm implement dealer now selling Yanmar 4-wheel drive tractors, 13 to 33 h.p. Full line of attachments.
652-1642 SAANICHTON

COMPLETELY RESTORED International Cub, brand new engine, excellent condition. Asking Offers. 656-6891.

MASSEY THREE BALER, $1400 or offers. 3 point mower, 478-2687.

WANTED OLDER FARM TRACtor with front end loader. 478-8770.

1975 LEYLAND DIESEL, loader, rotovator. Low hours. $5500. Offers. 478-2483.

BUYING OR SELLING CLASSIFIED ADVERTISING CAN FILL YOUR NEEDS

148 LEASE VEHICLES

ENSIGN

WILL SHOW —YOU— HOW TO LEASE

AND SAVE!!!

Lease Returns S/W SALE
75 Fury
76 Volare Premier
76 Chrysler T+C
78 Volare
78 LeBaron

SPECIAL
78 MERCEDES 280SE
Loaded—Sunroof
Under Factory Warranty

PLUS MANY MORE

Tom Cino
Bryan Cathcart
SELL Premium Ex-Lease Cars

LEASING???
See
Roy Hughes
And Ask About
idealease

CHRYSLER LEASING SYSTEM

Member of Chrysler Leasing Systems

Quadra At Caledonia
Dealer licence number D548B
386-2411
Open Weekdays 'Til 9:00

McCALLUM MOTORS LEASING LTD.

CAR LEASING THE MODERN CONCEPT

Our leasing aggreements are designed to be flexible. You tell us your needs, we tell you how we can meet them.

For further information contact
Don Innes
or
Cam McCallum
at McCallum Motors Leasing Ltd.
1101 Yates St.
382-6122

150 CARS FOR SALE

Cornell GM
USED CARS
YOU CAN EXPECT A GREAT DEAL FROM CORNELL

80 CARS TOP QUALITY
RECONDITIONED
READY TO GO!
WE'RE EASY TO DEAL WITH

78 Firebird excellent condition.
75 Chevy Classic Malibu, 4 dr. Excellent condition. Look at this one. $4,895

GMAC and BANK FINANCING AVAILABLE

Finlayson and Burnside
385-5777

1974 DATSUN PICK-UP, COMplete with canopy, needs motor and body work. $1000. 595-6057.

1952 AUSTIN PICKUP, 65 Comet Caliente 2 door, hp 302. 656-1617.

MUST SELL, 1971 DODGE Charger, no reasonable offer refused. 385-4988.

1969 MAZDA, NEW MOTOR, good interior, needs body work, what offers. 598-5615.

150 CARS FOR SALE

Speedway MOTORS LTD.
VOLKSWAGEN
PORSCHE
AUDI

Campers

79 Dodge get-a-way
79 VW get-a-way
79 VW Westfalia
77 VW get-a-way
75 VW Westfalia
74 VW Westfalia
73 VW Westfalia
72 VW Westfalia
71 VW Westfalia

USED CARS

78 Buick wagon
78 Mercedes 300D
78 Toyota
77 Chev Vega
77 Cordova
77 Ford pickup
77 Firebird
76 Mercury Cougar
76 VW Rabbit
76 Datsun B210
76 Ford pickup
75 VW Rabbit
75 Jeep cherokee
75 BMW
75 VW Rabbit
75 Toyota 1200
75 Audi 100
75 Maverick
74 Honda civic
74 TR6
74 Gremlin
74 Mercury Bobcat
74 Volvo 142GL
73 Dodge motorhome
73 Chev Vega
73 Toyota Mark 2
73 Buick Century
71 Comet
71 Beetle
71 Pinto
69 Camero
69 Triumph Spitfire
68 VW Kombi
66 VW pickup
66 Landrover
65 Plymouth F11

DOWNTOWN AT SPEEDWAY
VOLKSWAGEN, PORSCHE, AUDI
971 YATES STREET at VANCOUVER
Dealer Licence No. D-5180
385-2415

VERY RARE 1971 CHEVELLE Malibu convertible, low mileage, excellent condition. $4200, offers. 598-7346.

73 SCAMP, POWER STEERING, power brakes, radials, V8, 318. Good gas mileage. Great condition. $2250 or best offer. 382-6827

1969 MERCEDES 230-8, EXCELlent condition, closest offer to $6500, serious inquiries only. 477-4967.

1978 VOLKSWAGEN RABBIT with 16,000 miles, excellent condition. Asking $5095. Phone 592-1430.

LOW MILEAGE
One owner, 74 Pinto hatchback, sunroof, tape deck. $2500. 598-1287.

73 FORD PINTO, AUTOMATIC, floor shift with sunroof, radio, low mileage, inspected. Very good condition, asking $1950. 382-5043.

1973 ASTRE, 3 SPEED STANdard, good running condition, $700. 1968 Viva, 4 speed, new tires and brakes, $325. 388-7436.

1975 EL CAMINO CLASSIC, 6 cylinder, power steering, power brakes, power windows. 22,000 miles. $4500 479-4588

FOR QUICK SALE: GOOD economy 1974 American built Pinto Hatchback with low mileage, 479-4301.

65 IMPALA, TWO DOOR HARDtop, V8, tested, good running condition. Asking $550 or best offer. 385-8006

73 SEBRING 318, CONSOLE auto, buckets, low mileage. Will trade for auto pick-up, Ranchero. 652-3752 after 6

CLASSIC
1963 T-Bird, 2 door, hardtop, excellent condition, $2,200. Duncan 746-6789.

1970 DATSUN 510, 4-SPEED, RAdials, 62,000 miles, needs paint, $700 or best offer. 384-2562.

1968 TOYOTA CROWN 65,000 miles, good condition, except for blown head gasket. Offers. 595-2240 after 6pm.

1978 HONDA CIVIC HATCHback, standard, 15,000 miles, radio, new tires, well maintained. $3850. 721-5267.

1978 MERCURY, GRAND MARquis, 2 door, loaded with all options, new condition, 7200 KM, offers to $10,500. 112-390-4266.

1974 CELICA GT, 5 SPEED, EXcellent condition, 48,000 miles, Pirellis, 1 owner, $3900. 479-8477, 721-3525.

1965 COMET CALIENTE, EXcellent condition, 289 auto, p.s, new paint, rad, tested. $825. 656-3561.

1970 CAMARO 307 V8, LOW mileage, new tires, new brakes and shocks. Very clean car. $2995. 479-8372, 383-4214

1975 VW SUPER BEETLE, sunroof, custom interior, metallic paint, radials, $3000 or best offer, phone Mike 381-5622 or 381-6492.

1971 VOLKSWAGEN STATION wagon, radio, 4-speed, 67,000 miles, $1800. 479-3939 after 4.

1969 BEAUMONT STATION wagon, 91,000 miles, $995. 382-4271.

1975 CHEVY NOVA, ECONOMIcal 6, excellent condition, $3500 or offers. 385-0829.

1972 TOYOTA COROLLA, 4 door deluxe, must be seen. $1450. 478-5374

1972 TOYOTA COROLLA, 2-door, 4-speed, asking $975, 478-2548 after 5:30.

1975 MATADOR, 36,000 MILES, Excellent condition, many extras, Call 384-6245.

150 CARS FOR SALE

METRO TOYOTA

"Your Best Value Dealer"

OVER 150 ESSO TESTED METRO RECONDITIONED USED CARS to CHOOSE FROM

—or—

ECONO-LOT NOTHING OVER $1999

67 Pontiac	$299
64 Ford C'stm	$399
64 Vauxhall	$499
62 Ford	$499
69 Sattellite AT, PS	$599
67 Austin	$599
68 Datsun S.W.	$699
72 Cortina	$699
67 Rambler	$699
69 Chev wagon	$899
74 Dodge Colt	$1699
67 Crown 4-dr.	$1299
70 Javelin	$1499
71 Impala	$1899
71 Demon	$1899
73 Mustang	$1999
72 Courier PU	$1999
72 VW Westfalia	$1999
72 Ford F100 PU	$1999
74 Ford Galaxie	$1999

All reasonable Offers Accepted!

386-3516

METRO TOYOTA LTD.
645 FINLAYSON
DEALER LIC. 6290

METRO TOYOTA

Millstream CHEVROLET

STATION WAGON
1976 MALIBU Classic Wagon. Estate package. Power windows, cruise control, factory air conditioning, tilt wheel, chrome roof rack, tint glass. Finished in cream with woodgrain panels and dark maroon trim. Low mileage $5250

ASTRE
75 ASTRE hatchback, 4 cylinder automatic, radio. Finished in orange with fawn trim. Good economy car $2450

FIREBIRD
78 FIREBIRD, V-8, 4-speed, power steering, power brakes, mag wheels, radial tires. Finished in white with red bucket set interior. Extremely low miles $7450

FAIRMONT
79 FORD Fairmont 4-door sedan, 6-cylinder, automatic, power steering, power brakes, radio. Finished in silver with red vinyl trim $5775

WAGON
70 PONTIAC Safari wagon, V8, automatic, power steering, power brakes, roof rack. Finished in gold, woodgrain side panels. Good clean older model $1990

GTO
74 VENTURA GTO, V8 automatic, buckets, shaker hood, rally wheels. Finished in bronze with beige buckets $4050

OPEN
MON.-FRI.
8:30 a.m.-9 p.m.
SAT. 9-6

Millstream Chevrolet Ltd.
1730 Island Highway
474-1211
Dealer Lic. D-5831

1968 JAVELIN, BUCKETS AND console, 6 automatic, immaculate. $1400. Call 477-1502.

1964 FORD STATIONWAGON standard. City tested. Body rust. Extra parts. $250. 642-4557.

150 CARS FOR SALE

ENSIGN CHRYSLER PLYMOUTH

ENSIGN

CHRYSLER PLYMOUTH

ALL UNITS CHECKED BY CAR CLINIC DIAGNOSTIC CENTRE

WE THOUGHT YOU SHOULD KNOW ECONOMY 4 CYLINDER MODELS

78 Mazda 929
4 door 4 cyl. 4 spd. Radio. Silver exterior
Stock #83671
SALE PRICE $4,696

77 Arrow G.S.
2 door 4 cyl automatic. Radio. Yellow exterior
Stock #8223
SALE PRICE $4,393

76 Chevette
2 door 4 cyl 4 spd. Radio. Light blue exterior
Stock #51121
SALE PRICE $3,393

75 Colt GT
2 door 4 cyl automatic Radio. Yellow exterior
Stock #11111
SALE PRICE $3,393

ALSO ON SALE NOW

79 Cordoba
78 V.W. Rabbit
78 Mazda
78 King Cobra
78 Cordoba
77 Arrow
77 Granada
77 Trans Am
77 Acadian
77 Cordoba
76 Montego MX
76 Chrysler s.w.
76 Camaro
76 Cadillac Calais
76 Fury Sports
76 Chevette
75 LeMans
74 Ventura
72 Ranchero

Plus Many More

GOV'T TESTED PLUS 2-YEAR WRITTEN WARRANTY

ENSIGN
Chrysler-Plymouth Ltd.
DOWNTOWN YATES AT COOK
Dealer licence number D495A
386-2411
Open Weekdays Till 9:00

1960 PONTIAC PARISIENNE, excellent condition, a classy car. New 283 motor, $600. 383-2510

68 CORTINA WAGON, GOOD city transportation, $350. 658-5993.

66 WHITE VW BUG, GOOD CONdition, rebuilt engine, asking $900. 478-8872.

1976 VOLVO STATIONWAGON, $5000. Phone 592-9127.

1969 VW BEETLE, GOOD MEchanical shape, good running order. $925 or best offer. 656-7133 evenings till 11pm

HONDA, 1976 CVCC HATCHback. Excellent condition. $3195 or best offer. 656-1572.

69 CORTINA 4 SPEED WITH A 1972 Cortina 2000 engine. Offers on $350. 386-8943 after 6.

150 CARS FOR SALE

REG. MIDGLEY
AMC Jeep FIAT

OUR SUPER LOT OPENS MONDAY
DOUGLAS and CLOVERDALE!

YOU CAN CONSIGN YOUR MOHOM, BOAT OR TRAILER!

This weekend have a look at these exceptional cars, clean and guaranteed!

'76 THUNDERBIRD CPE	$6995
'76 MAVERICK With 'AIR'	$4695
'76 PONTIAC VENTURA	$4995
'77 CHEV MONTE CARLO	$5995
'77 MUSTANG CPE	$5395
'77 PACER WAGON	$4995
'77 COUGAR BRM. CPE	$5995
'77 MERCURY MONARCH	$5295
'78 CHEV CAPRICE CLAS.	$6195
'79 AMX, loaded	$8295

"CONTINENTAL BANK FINANCING"

"Better Cars . . . Since 1964"

REG MIDGLEY MOTORS LTD.
736 Cloverdale 385-8756
DL00347

METRO HONDA

CIVIC SALE!!
New CIVICS from
$4410
Freight, P.D.I. and Dist. Incls

FRESH TRADES
78 Honda, A/T
78 Courier P.U.
78 280Z
78 Accord
77 Subaru
77 Trans Am
77 Datsun P.U.
77 Le Mans
77 Land Cruiser
77 Regal
77 Civic
76 Boogie Van
76 Monza
76 Land Cruiser
76 Civic $2995
76 Dodge Van
76 Capri
75 Bobcat
75 Monte Carlo, loaded
75 Civic (white)
75 Mini
75 Scirocco
75 Corolla
75 Cordoba
75 Civic, A/T
75 Monarch 4-dr.
75 Charger SE
75 Datsun P.U.
74 TR6
74 Comet
74 TR6
74 Gremlin 'X'
74 Firebird
74 260 2 plus 2
74 MGB
73 TR6
73 GMC Sprint
73 Audi
72 MGB
72 Volks
64 T-Bird

100% bank financing O.A.C.

Wide open 9-10
Saturdays 9-6
2151 Blanshard 388-6921
DL 1627A

METRO HONDA

1973 FORD CUSTOM 500, BEIGE hardtop, clean, good condition, new brakes, tune up and new spare tire, $1600, 478-9252.

DODGE 74 SWINGER, AUTOmatic, fully equipped, powered, good condition, 1 owner, must sell. 743-9851.

1975 MALIBU STATIONWAGON, V8 automatic, power steering, power brakes, radial tires. $2995 or best offer. 479-2343.

'63 PONTIAC PARISIENNE, all extras, clean, no rust, $1000. Austin 1100 and 1300 body and transmission parts. 477-3668.

72 BUICK SKYLARK, 4-DOOR hardtop, V8, power steering, brakes, low mileage. Immaculate. $3000. Please phone 595-7425.

1967 MUSTANG, 67,000 MILES, aqua metallic, 6 cyclinder, 3-speed, standard, excellent condition. $1695 or best offer. 386-2406.

1966 CHEV STATIONWAGON, V-8 automatic, $575. 1963 Rambler classic, 6 automatic, $300. 598-1744.

1967 MUSTANG AUTOMATIC, good condition, low mileage, $3500. Phone between 5-6 pm, 652-4997.

1969 CHEVY VAN, NEEDS A little work. 1963 Austin Westminster, needs work also Call after 5, 652-2873.

STUDENT SELLING 1974 VENtura, 6 automatic, radials, low mileage, good condition, offers. 385-7085.

150 CARS FOR SALE

DOUGLAS VOLKSWAGEN AUDI

Your Largest Volkswagen Audi Dealer On The Island!

PREMIUM USED RECREATIONAL VEHICLES

78 ARISTOCRAT 20½' motorhome. Double air conditioning. $17,800

78 JAYCO 20½' motorhome. Factory air. 1,000 Km. Like new! $18,500

78 VW BUS. Automatic, radio. $8295

78 BRONCO 4x4, loaded! 30,000 miles! $9895

76 DODGE 17 passenger bus. Full power, factory air. $6995

76 GMC JIMMY, 4x4. Automatic and extra clean! $6995

76 CHEV CAMPER, ¾. Automatic, air conditioning. $6695

76 AUDI FOX Station Wagon. Automatic, radio. $6495

76 FORD ¾-TON Camper Special. 4 speed with canopy. Only 18,000 one-owner miles! $6995

75 DATSUN Pickup. Automatic. $3495

75 GMC Customized Van. Automatic, full power. $5995

75 VOLVO Station Wagon. Automatic, power steering. $5395

74 TOYOTA 4x4 Wagon. $4995

74 CORONA Station Wagon. Automatic, power steering. Extra clean! $4295

73 GMC SUBURBAN. Full power, air conditioning. $4695

73 FIAT Station Wagon. 4 speed. $1795

72 VW 411 Wagon, 4 speed. $2495 $2995

AUDI 5000S DEMOS!
5 Speeds—Automatics
$AVE NOW!

Douglas Volkswagen Ltd.
3329 Douglas Street
388-5466
Dealer Licence 5100

MUST SELL, 1978 DATSUN 510 stationwagon, immaculate condition, only 17,000 km. Am/fm cassette stereo, must be seen, $6000. 478-5024 after 5:30.

1971 PLYMOUTH STATION wagon, many new parts, interior clean, good running order, not B.C. inspected. Will sell for $500 or best offer. 382-4734.

1966 CHEV BELAIR STATION wagon, 396 Turbo 400 auto, mechanically sound. Well equipped for towing. Must see to be appreciated, $1800. 479-6884

1975 FIAT 128 4 DOOR. 37,000 carefully driven miles. FM radio. Immaculate $1985. 384-1721, 592-3121, Sports and Classic Cars, 640 Hillside. D5433

1974 TOYOTA 1600 WAGON, automatic. Clean and well cared for $2275. 384-1721, 592-3121, Sports and Classic Cars, 640 Hillside. D5433

1977 DODGE COLT WAGON, automatic, radio, 19,000 miles. Like new throughout $3475. 384-1721, 592-3121, Sports and Classic Cars, 640 Hillside. D5433

1975 DATSUN B210, 4 SPEED, radio. Excellent throughout $2285. 384-1721, 592-3121, Sports and Classic Cars, 640 Hillside. D5433

1978 CHRYSLER LEBARON Town and Country, fully loaded, all options. Must sell, private. No reasonable offer refused. Ed Turner, 383-1112 or 642-3387.

71 ELDORADO
383-4454

Z28
1977 Camaro, black with blue pin. Many extras. $7300. 479-6821.

67 MUSTANG
Victoria car. Ex. cond. Auto. 82,000 mi. $2450 or offers. 652-1494.

1978 SCIROCCO
Immaculate condition, $6350
Phone Mr. Farrell, 388-7891

1977 RABBIT DELUXE
Sun-roof, low mileage. $5300 Or best offer. 383-3848.

1976 DODGE CORONET Brougham, only 34,000 miles, fully loaded. Air, cruise, etc. A good buy at $3500. 382-2784.

1974 BOBCAT HATCHBACK, four cyclinder automatic, vinyl roof, 50,000 miles, just tested, clean. $1900. 383-8328 after 6 pm.

FOR SALE; MAZDA RX3 STAtion wagon, 4-speed, excellent condition, $1500 or closest offer, 652-5854.

78 RABBIT, DELUXE MODEL, 2 door, metallic bronze, AM/FM, Scirocco interior, quartz clock, $5650. 592-0811 after 5.

1972 PINTO COUNTRY SQUIRE station wagon. Automatic, 4 cylinder, good running condition. $1800. 592-9689

'71 PLYMOUTH CUSTOM SUBurban, new engine, new transmission. Excellent condition. $1450. 478-3698 after 6 pm.

150 CARS FOR SALE

EMPRESS
PONTIAC BUICK GMC

MANY OF OUR VEHICLES HAVE A CROWN SEAL, 1 YR. WARRANTY ON THE POWER TRAIN! CHECK OVER THESE SELECTED UNITS — FOR YOUR OWN PEACE OF MIND!

77 BUICK LE SABRE	$6995
77 CUTLASS 2-Door	$6195
75 CORDOBA (Air)	$4995
75 DODGE CLUB CAB P.U.	$4695

OPEN
Mon.-Thurs., 9-9
Fri.-Sat., 9-6
2867 Douglas at Topaz
382-7121 D.L.5701

Honda CAR CENTRE YATES AT QUADRA

TRADES ON NEW HONDAS

75 DATSUN B210
4-Door Sedan — 1 owner. Save on this economy car. $3144

75 DATSUN S.W.
4 door, standard trans. Clean $3444

74 VOLVO 164E
4 door, 1 owner, spotless Dark blue exterior Genuine leather upholstery $4744

73 MUSTANG MACH I
Power Steering — Power Brakes $3444

69 VOLVO
4-door, standard trans. $1944

64 MGB
Come Take Me Home

BANK FINANCING, INSURANCE, LICENCE PLATES

386-6707
Dealer No. 0846A

STOP MOTORS LTD

78 GRAN PRIX
V/8 auto, PS, PB, radio, buckets, console, rear defogger.
Was $7995 Now $6999

77 CHEV MALIBU
4 dr, V/8 auto, PS, PB, radio.
Was $4995 Now $4799

77 CHEV MALIBU
2 dr V/8 auto, PS, PB, radio, vinyl roof.
Was $5495 Now $4799

71 MONTEGO WAGON
V/8 auto, PS, PB, radio, roof rack, 45,000 miles.
Was $2995 Now $2599

78 CAPRICE
4 dr, V/8 auto, PS, PB, radio defogger.
Was $6995 Now $6299

Bank Financing Available
LEASE ALL MAKES
MON.-FRI., 9-8 SAT. 9-5
383-3635 D02184A 383-8931

B. MADSEN MOTORS LTD.

Get Out Of Town And Save

78 DATSUN	$4495
78 aGRANADA	$5495
77 MALIBU	$5995
76 CAPRICE Wagon	$4995
76 FIREBIRD	$5495
77 F250 Super Cab	$6895
77 GMC ¾ PU	$5995
73 CADILLAC	$4995
72 TORINO Wagon	$2295
75 DODGE Van	$3895
74 MAZDA	$2695
77 FORD F250 PU	$4995
73 COMET	$2495

Plus Many More To Choose From

Bank Financing Available On Approved Credit

OPEN NIGHTLY 'TIL 8
SATURDAY 'TIL 5

2691 Sooke Rd., Victoria
478-5011
DL 5450

1963 VW, REBUILT ENGINE, new brakes, extra parts, $600. 478-5608.

1975 PONTIAC VENTURA, 2 door, 6 automatic, A-1 condition, 656-4935.

1976 VALIANT DUSTER, INterior like new, $2,850. Best offer. 382-4127.

SACRIFICE. '72 CORTINA, 52,000 miles. Good condition, no rust. $850. 382-9461.

IMMACULATE 69 BEAUMONT 400, turbo 400, too much to list. $4200 or offers. Days, 656-5544.

1967 MUSTANG, MINT CONDItion, rebuilt engine, asking $2500. 656-2316.

AFFORDABLE LUXERY
1973 Volvo 164E, most options. $3900 or best offer. 478-5344 after 5pm

1970 DATSUN 1600, 4 DOOR, tested, 2 mounted snow tires, $695 or best offer. 383-2245.

1962 VOLKSWAGEN VAN, PARtially camperized. $1000 or nearest offer. 385-3038

150 CARS FOR SALE

SWIFTSURE MOTORS 382-8811

TRY THESE UNITS
1976 Cougar XR7
1974 TR6, 4 spd
1972 Chrysler
1970 Cougar
1969 Cutlass 442
1969 Cutlass Conv.
1968 Riviera Immac.
1968 Riviera clean
1966 Mustang V8 auto.

TRUCKS
1974 GMC ½ ton
1974 GMC van
1970 Ford Van
1969 Ford F100

"LOOK FOR THE SIGN BEFORE THE RED LION"

MON. TO FRI. 9-8 P.M.
SAT. 9-5 P.M.
3388 DOUGLAS ST.
382-8811 DL5001

pacific mazda PEUGEOT

SAVE $663 on new GLC 5 Door Wagons
NOW ONLY $5195
including Freight and P.D.I.
385-1451 D 5253
Blanshard and Johnson

BARGAIN HUNTERS

63 Plymouth	$190
68 Envoy	$425
69 Peugeot	$910
69 Ford PU	$945
70 Spider Conv.	$1210
71 Hornet, AT	$905
71 Toyota	$791
72 Ford PU	$1820
73 LeMans, AT	$1784
74 Ford SW	$2000
75 Astre, AT	$1545

PALM MOTORS
Instant "NO-RED-TAPE" CREDIT
Walk In, Drive Out
3342 OAK ST. 386-8385

PLIMLEY

BRITISH LEYLAND
1010 Yates
382-9121

78 Honda Accord	$6295
78 Ford Fiesta	$4195
78 Horizon	$5695
75 Charger	$3695
75 B.M.W. 530i	$11,495
74 Datsun B210	$2695
74 Datsun 260Z	$5995
74 Fiat 128	$2495
73 Toyota P.U.	$2895
73 Pinto S.W.	$2395
73 Capri 2 door	$2695
73 Datsun 610, S.W.	$2895
73 Toyota Corona S.W.	$2995

Dealer Licence 592

Specialty MOTORS LTD

71 PONTIAC LE MANS SW
76 CAMARO
72 OLDS Cutlass Supreme
69 CHARGER
68 OLDS Delta 88
72 DUSTER 340
77 OLDS Cutlass Salon
78 SUBARU Brat 4x4
69 BUICK GS 350
70 DUSTER
73 SATELLITE Sebring plus
69 ROADRUNNER 383
68 CHEVELLE Malibu
74 AMC Javelin SST
70 OLDS 442
67 DODGE Coronet
70 CHEVELLE Malibu
69 LINCOLN Continental

Victoria's Greatest Selection of Specialty Cars
381-5544
SPECIALTY MOTORS LTD.
2936 Douglas DL6033

BMW RENAULT
capital city auto

78 BMW 320i, Reseda Green metallic, Recaro seats, sun roof, stereo cassette, 3500 km only, warranted 'til Dec. $1200 below replacement cost at $13,795
77 BMW 320i in Mint Green, sun roof. New tires. Absolutely mint! $10,795
76 Chevrolet Chevette, 2-door, automatic, metallic green, 31,000 miles. Extra snow tires. $2,995
73 Toyota Corona MK II automatic, 4-door, 31,000 miles. New tires. $2,595
68 Mercedes 230 automatic, rebuilt engine, beige, excellent example $5,795
1750 GOVERNMENT ST.
386-7508 DL-5066

AUSTIN MINI, 1978, ON WARranty, low mileage, immaculate shape. 384-4372.

1977 MERCURY BOBCAT Wagon. Extras. 13,000 miles. Offers to $3800. 383-1850 after 5.

1973 MAZDA 808 COUPE, RED, clean, good condition, $1,900 385-2275.

1975 TOYOTA DELUXE 1600 engine, 4 door, as new, 46,000 miles, $2600. 385-2961.

1974 CAPRI, 2000, 4 SPEED, economical, good condition, $2200. 592-9613.

1973 ASTRE GT MODEL, hatchback, automatic. Excellent condition. 479-0155.

150 CARS FOR SALE

De Pape

Rolls Royce

'72 Silver Shadow, 4 dr., all luxury options and equipment. Only 4,000 mi. balance of factory warranty available. A world standard of excellence.

DIESEL

'79 Olds Delta Royale coupe, air, stereo, cruise, tilt and telescopic. Great economy and the price is right. Go with diesel — the engine of the future!

WAGON

'76 Dodge Aspen 4-dr., economical slant 6, auto, ps, pb, chrome roof rack. A great vehicle for holidays and camping. Beautiful condition.

TORONADO

'79 Olds. GM's newest front wheel drive model. Fully powered with all luxury options, including air and stereo. Full factory warranty available. Drive it soon!

'79 Capri Ghia 2,000 mi.
'73 Mercedes 450 SE 4 dr.
'71 Mercedes 280SL Hdt. convert.
'78 Cadillac Seville 4 dr.
'78 Cadillac Coupe de Ville
'73 VW Bug — Deluxe Model
'79 OLDS Toronado — Gorgeous!
'77 280Z, auto, 2 + 2, sharp!
'78 LEBARON air loaded
'73 AUDI FOX, std. Clean!
'72 VW bus camper
'77 BMW 320i, sunroof, stereo
'75 FIREBIRD, 24,000 mi. Sharp!

Open 8:30-5:30 Closed Sat.

DePAPE MOTORS LTD.
Indoors at 779 Pandora
384-8035 D-5311

Brian Holley MOTORS LTD.

SUBARU

VOLVO

VOLVO
BEST BUY '79
SALES UP 40%
OVER 1978

Come in and test drive one and find out why. Priced from $8,203 (242 DL)

WE NEED YOUR TRADES

Sales Dept. Open 9-9 Mon.-Fri. 9-5 Sat.

BRIAN HOLLEY
Motors Ltd.
3319 DOUGLAS
Between Woodward's and Woolco
DL5141 384-1161

PETER POLLEN FORD

OVER 75
TOP QUALITY
USED CARS
AND TRUCKS

ON THE SPOT BANK RATE FINANCING

7-DAY
MONEY BACK
GUARANTEE

384-1144

YATES and COOK
Dealer No. D 5373

1973 VEGA, STANDARD, NEW clutch, transmission. Body excellent. $1050. 385-8376.

1968 FORD FALCON, 4 DOOR, hardtop, 289 auto. Call Cory 388-9972.

'70 SWINGER 340, GOOD, CLEAN condition. $1995. 383-4879 between 5-7 pm.

1972 FIRENZA, AUTOMATIC, floor shift, low mileage, very good condition. $1490. 382-5043.

'72 MAZDA 1800 STATION wagon. $1100 or best offer. 479-8056

1971 FORD STATION WAGON. Good condition. $1800 or offers. 595-5249 after 6.

1969 TBIRD, 2 DOOR, 429 engine, 73,000 miles, $3,000. 656-5665.

OVER 30 MPG AND "PEPPY" too! 1974 Datsun B210 for only $2695. Very clean. 721-3695.

150 CARS FOR SALE

E&K MOTORS LTD. 383-6231

78 Olds, S.W., loaded
76 Toronado, loaded
75 Dart Sport
75 Vega A/T hatchback
73 Porsche 914
72 Buick Skylark
71 Camaro, 350 A/T
70 Mustang, 351
68 Mustang, very clean

TRUCKS

75 Vega Panel
73 Datsun, P.U.
71 Ford Van

IMMACULATE

73 Chev P.U. and Camper
642 Burnside E. D02071A

SNO-BIRD RECREATIONS
1080 Goldstream Ave.
Phone 474-1411 after 6 p.m.
Call 658-5685
DL 5504

1966 Caprice 2 Dr with 850 Double Pumper Holley spread bore, 350 Heads, 202 Tuned Headers, Turbo 350, 3 speed, 375 h.p. cam and lifters and air shocks Only $ 9 9 5.

1976 ¾ ton Ford, P.S. P.B, good cond. $3595

1973 Fiat Good Shape, special at $595

1972 Firenza Auto only $595
1967 Ford 6 cyl. auto $295
1968 Buick Lesabre, 59,000 miles. Good buy at $1095

Growing Family?

1978 Pinto Squire SW. Bronze, V6, auto, p.s., p.b., radio, roof rack, steel belted radial tires and much much more. Only 17,000 mi. Trades or offers welcome. Bank financing available.

Steve Summers
McCallum Motors
382-9039 382-6122
D5603

1979 TRANS AM. 400 MOTOR, gold interior in velour, electric windows, locks, fully auto. Best buy in town. $10,200, will take anything on trade. Datsun Show Truck. Cost $11,000 to build. Beautiful cond with 30-day warranty. Only $6895. 1967 2-Dr. H.T. Thunderbird. Fully auto., low mileage, leather seats. Bargain at $3500.
SNO-BIRD RECREATION
1080 Goldstream Ave.
Phone 474-1411 after 6 p.m. 658-5685

NICE!

1976 FORD COUNTRY SQUIRE, 9 Passenger Station Wagon. One owner, local car with 20,000 original miles! P/S, P/B, auto., P/W, power door, tilt, stereo tape, air, woodside panels, roofrack, steel belted radials, heavy duty trailer package. Must be seen — the price is right! Call me, PETER LAM, today, at 388-6921 or 388-5464, dgr. 452. METRO HONDA, DL5876.

1972 DATSUN 2 DOOR HARD top, $1095. 1971 Datsun, 2 door, automatic, $700. 1971 Pinto, 2 door, $500. 1970 Oldsmobile Delta 88, $795. 1972 Oldsmobile, needs some bodywork, $695. 1968 Oldsmobile Vista Cruiser station wagon, top condition mechanically, $1495. 1966 Ford Fairlane, 2 door hardtop, $595. 69 Plymouth 4 door sedan, V8 automatic, power steering, $695. Super Motors Ltd, 2538 Government St, 385-0031. DL5015. After hours 382-1559.

77 B210 Hatchback
ASKING $4695.

4 speed, radio, side mouldings, undercoat, with 22,000 miles. The BCAA inspection says this car is in excellent condition. Replacement is $6803. Please call DOUG FOSTER 382-6122 McCallum Motors. D5603

CONVERTIBLES

1969 BUICK GS STAGE I convertible 400 Ram, air, 4-spd. A rare limited edition model.

1963 ACADIAN Convertible, 6 cyl., auto. A beautiful little car in mint condition. Act quickly. GEM MOTOR SALES (1973) Ltd., 480 Esquimalt Rd. 382-7195 D-00058A.

ECONOMY AND ROOM

1977 Cutlass 2 door, 6 cylinder engine, automatic, power steering, power brakes and only 11,000 miles. Very clean 1 owner car. Hurry on this one. For more information personally contact MIKE CASTLE at Empress Pontiac Buick GMC Ltd. 382-7121 or res. 477-1354. D5701

MONTE CARLO

1977 Landau, with only 16,000 one owner miles! Well maintained with most options, including mags, and velour interior. For information on this and other fine cars, call:
PEDRO J. ARRAIS
PACIFIC MAZDA PEUGEOT
385-1451 MON.-SAT. DI5253

"CHOICE OF 6"

1979 TRANS AM, hard to get models? This is the last year for the 403 cu. in. engine. 3 of these are Special Edition models with T-Bar roofs. For personal service, phone CHARLIE PETERSON, now at Empress Pontiac Buick GMC Ltd., 382-7121 or res. 592-0458. DL 5701.

1974 DART!

CUSTOM, 4-door sedan! Blue with white vinyl roof, cloth interior, automatic, power steering and brakes, 1 year or 12,000 mile Crown Seal Warranty! Contact ART MOYSYCHYN for personalized service! Empress Pontiac Buick GMC Ltd., 382-7121 or res. 477-4715, DL 5701.

A REAL BUY

78 Ford Granada Ghia, 4 door, V8 automatic, power steering, power brakes, radio, power windows, power door locks, power mirrors. Gold in colour. 7,000 KM. $6895. Call BILL WESTFALL at 382-6122 or eves. 592-0211. McCallum Motors Ltd. D5603

68 FASTBACK

Very rare 68 Mustang Fastback GT. Black with silver trim. Equipped with automatic transmission and radial tires. This smark looking car must be seen at $3295. PAINTER MOTORS LTD., 3005 Douglas St. 388-6196. After hours: 478-0790. D-5802.

1963 MERCEDES

Gas motor, good body. Needs transmission work. Will be sold as is, for parts only. Make me an offer! For personal service, see or phone MARTIN CUMMINGS, 382-7121 or res. 477-8476. Empress Pontiac Buick GMC Ltd. DL 5701.

CADILLAC

Locally driven 1976 Sedan de Ville with only 35,000 mi. A rare opportunity to own the last of the full size models. $10,900. Trades welcome. GEM MOTOR SALES (1973) Ltd., 480 Esquimalt Rd., 382-7195. D00058A.

YEAR END DISCOUNT

1979 PHOENIX, 4-door. Brand new! Fully equipped and only 1 left! We will sell at our cost from factory. Ask for MARTIN CUMMINGS at 382-7121 or res. 477-8476. Empress Pontiac Buick GMC Ltd. DL 5701.

75 VALIANT DUSTER

Only 20,000 miles! "6" automatic, 2-door. Power steering, radio. Gold with pin striping. For personal service, call BUZZ LORIMER, at Empress Pontiac Buick GMC Ltd., 382-7121 or res. 477-2371. DL 5701.

MINT

1978 Skylark hatchback. Only 14,000 KM. 305 engine, automatic, power steering, power brakes. Exclusive with KARL KUESTER, Empress Pontiac Buick GMC Ltd. 382-7121, res. 477-5798. D5701

67 RANCHERO

Immaculate condition, no rust, 289 automatic, 90% stock. $3500. 479-9711

1973 PINTO, REPAIRED ON recall. $1,100 or best offer. 477-9695.

150 CARS FOR SALE

1973 OLDSMOBILE TORONADO all luxury options including air conditioning, cruise control and stereo tape, excellent condition throughout, looks new, $3850. 598-4936.

69 VOLVO 142 4 SPEED, NEW brakes, new muffler system, radials, 10,000 miles on rebuilt engine. Excellent body and mechanically sound. $1400 firm. 383-3993

COLLECTORS ITEM, 1965 Rover 3 Litre, 4 door sedan, new tires, 21,000 miles since complete overhaul. New brakes, p.s, p.b, automatic, asking $1000. 748-0080.

1961, 1962 PONTIAC CONVERTibles, 1967 Buick Skylark convertible. $600 each or best offer. 1964 Chev and 1967 Pontiac for parts, both 283 automatic. Phone 112-748-1573.

1975 FORD VAN, PARTIALLY camperized, automatic, power brakes, 351-V8, $5500. 1973 Dodge Polara, ex-taxi, $500. 1973 Dodge Coronet, ex-taxi, $300. Phone 385-6715.

1978 OLDS CUTLASS Brougham, V8, automatic, full power, cruise control, stereo, clock, landeau roof, radials, mags, much more, must be seen to appreciate. 382-8282.

1968 FIREBIRD SPRINT, LIMited edition, 4.1 litre overhead cam, 4 barrell, 4 speed, good condition, offers on $3100, or trade for nice van. Phone 382-1966 between 4-7 pm.

1973 MERCURY METEOR, hardtop, V8 motor, 400 cu.in. displacement, Rideau 500, power brakes, steering, radio, good condition, tested. One-owner. $3600. Phone 5-7 pm, 595-5352.

1977 CHRYSLER CORDOBA. Loaded including air, sunroof, power windows, custom 8-track, leather seats, etc. Yellow, bronze vinyl top. $6500. 598-6926, after 6 pm.

1971 FORD LTD COUNTRY Squire Stationwagon. Radio, p.s, p.b, air conditioning, roof rack, trailer hitch, 83,000 miles, $1850. Must sell, have purchased new car, 474-1986.

SUBARU 4 WHEEL DRIVE STAtion wagon, first class condition, very low mileage. Buying house must reluctantly sell. Offers on $5500. 642-3987 evenings/weekends.

1975 PLYMOUTH GRAND FURY Custom, 4-door hardtop, all power options, air conditioned, only 22,000 miles, replacement cost $9900, asking $5500 for this luxury car, phone 382-2004.

66 RIVIERA CUSTOM. COMpletely original, stored 8 years, never winter driven, very low mileage, full power equipment, restored as necessary, $3500. 746-4674.

66 TORONADO COMPLETELY original, present owner 8 years, good condition, recent valve job, full power equipment, radial tires, $1500 or best offer, 746-4674.

1974 DATSUN B210, AUTOmatic, radio, Michelin radials. Exceptionally clean and well kept $2150. 384-1721, 592-3121, Sports and Classic Cars, 640 Hillside. D5433

1968 MUSTANG FASTBACK, 289 automatic, factory air conditioning, one of the best in B.C. Over $2400 in extras. Must be seen. $4300 or offers. Trades considered. 656-5656.

1974 STATION WAGON

Toyota Corona, automatic. Green, very good condition. $2000 firm. 383-2888.

'72 DATSUN 510

Two-door automatic, 53,000 miles. Fender rust. Must sell. $950. 479-8142.

1972 VOLVO S/W

145 standard 4-speed, 57,000 miles. Good buy at $3600. 3304 Cook St. 386-1877.

1975 LTD, 9 PASS WAGON, 48,000 miles, p.st, p.b, air cond, automatic, radio, mint condition. Asking $4200. 385-0624. After 5 pm, 479-4069.

1972 RALLY NOVA, 350 WITH HI Rise and 650 Mollay. Competition 350 Turbo. Rear end needs work. $1500 or best offer. 383-0916 after 5 pm.

1969 DATSUN 510 LOW MILEage, new mags, plus extra tires and snow tires, cassette player, extra engine, all new brakes, many extras, $900. 642-5990.

71 VOLVO 142E. RUNS ON REgular gas. 55,000 miles. Radials, overdrive, radio, leather seats. Tested until June 1980. $2500 or best offer. 652-1662

1972 TOYOTA 1600, 4 SPEED, radials, 49,000 miles. Clean and well cared for $1550. 384-1721, 592-3121, Sports and Classic Cars, 640 Hillside. D5433

URGENT! MUST SELL BEfore July 15. 1937 Nash with extra parts car. Must be seen and heard to be appreciated. $4590 or nearest offer. 746-4240 or 748-0539

STATION WAGON

1974 Dodge Coronet, one owner, 35,000 miles, with air conditioning. Beautiful Tahitian gold colour. $3995. 592-4161

1976 DODGE STATION WAGON. Power steering, power brakes, radials. Excellent condition. Extras. Was $4200, now $3600. 477-5542

COLLECTORS—MUST SELL

1947 De Soto club coupe. 1947 Dodge 7 passenger limo. Excellent condition for restoration. 656-5377.

1975 BUICK CENTURY CUSTOM coupe. One careful owner. 29,000 miles. Many extras. $4375. 384-1721, 592-3121, Sports and Classic Cars, 640 Hillside. D5433

AFFORDABLE LUXURY

Caribbean white, 66 Chrysler 300 Sport, loaded, clean. Runs like a top. $940. 385-1266, evenings. 595-2944 days ask for Fred.

1978 MERCURY MONARCH ESS, silver in color, 12,000 miles, 4-speed overdrive transmission. Excellent condition. $6700. 382-7939.

OWNER GONE. 67 PLYMOUTH Belvedere II, rebuilt 318, power disc brakes, power steering, automatic, excellent. Best offer. 477-8680

1972 OLDS DELTA 88 ROYALE, 2 door, hardtop, new tires, clean, 66,000 miles, air conditioning, power steering, power brakes, $1,625. 478-6891.

1966 PLYMOUTH, NEEDS front end work, otherwise, very good condition. Pirellis, as is or for parts. Offers. 479-8477, 721-3525.

1978 HONDA CIVIC'S, STANdards, a few good condition, well maintained cars now for sale, excellent bargains from $3295. Tilden Rent-a-Car, 386-1213.

1969 MERCURY MARAUDER, power steering, power brakes, power windows, 2 door hardtop, bucket seats. $1000 OBO. 642-4642.

1955 CHEV 4 DOOR, FIBERglass flip front end, needs paint, little sanding, sound body, new seats, 4:11 posi rear, $700. 746-7216.

1972 VOLVO 142GL, 4-SPEED, overdrive, leather seats, snow tires, extra wheel, sunroof, cassette, 54,000 miles, $5000. 595-1065.

1974 BUICK LESABRE LUXUS, hardtop Sedan. One Owner, 36,000 miles. Power brakes, steering, windows and locks. Tilt steering wheel, $4,200. 477-2678.

'69 AUSTIN AMERICA IN IMmaculate condition. New paint. As new inside. Rebuilt engine and trans. Must be seen. Offers on $1500. 385-4725.

1 OWNER 1969 METEOR MONTcalm station wagon, fully equipped, excellent condition, good gas mileage, offers. 721-3751.

1978 CORVETTE SILVER ANNIversary. Fully loaded, L82 automatic. 248-3496.

'66 BEAUMONT SPORT DEluxe Convertible, $2300 or best offer. 388-6546.

1972 CAPRI, 4 SPEED, HIGH performance, good condition, $2800. 477-4967.

150 CARS FOR SALE

THREE POINT MOTORS

78 LINCOLN CONTINENTAL MK V. Immaculate one-owner Bill Blass Edition. Completely equipped including moon roof $16,975
78 DATSUN 200 SX Sporty red 5-speed. Only 10,000 km $6,095
78 DATSUN 510 Every imaginable extra on this sharp yellow Sportback $5,980
78 DATSUN B210 Very low mileage! $4,895
78 DATSUN F10 Station wagon with custom roof rack, radio. Only 10,000 km $4,547
77 VOLVO 244 GL Metallic beige, leather, mag wheels, 4-speed/overdrive, power steering, AM/FM cassette $7,995
77 DATSUN 200 SX Five-speed transmission, AM/FM stereo $4,795
76 DATSUN 280 Z Silver 2 + 2 with sunroof, radio/cassette $8,995
76 VW SCIROCCO Only 16,500 miles on this cherry red beauty! $5,795
76 VW RABBIT Sharp! Blue 4-speed $4,295
76 MAZDA 808 Sporty coupe $2,795
75 BMW 530i Only 35,000 miles, metallic brown 4-speed, power steering, sunroof, AM/FM cassette $10,975
75 VOLVO 164 E Metallic beige, velour upholstery, automatic, power steering, sun roof, AM/FM radio $6,595
75 DATSUN PICKUP Automatic, canopy, H/D bumper, W/C mirrors $3,795
75 DATSUN 710 4-door sedan $3,695
74 COURIER PICKUP Only 34,000 miles, camper/canopy, H/D bumper, W/C mirrors, radio $3,995
74 AMC MATADOR Only 23,300 miles on this spotless sedan. Automatic, radials, radio $3,195
74 AMC GREMLIN Only 36,000 miles on this little red coupe $1,795

OPEN TILL 9 P.M.

Government at Hillside
385-6737
DL00740A

LATE '78 4-DR CHRYSLER LE Baron, 11,000 miles, loaded. Cost $11,300, best offer takes. 479-1435.

1976 GREMLIN AUTOMATIC, owner moving outside Canada, wholesale book price, $2100, asking $1900. 383-9930.

1975 GREMLIN, $2500. EXCELlent condition. Excellent mechanically and body. 477-7090

1975 LINCOLN CONTINENTAL Mark IV, all options except sunroof, 65,000 miles. Best offer to $6500. Phone 658-8386 after 5.

'69 GRAND PRIX. POWER steering, power brakes, power windows. Stereo. New TA radials. Excellent shape. $1950. 385-2945.

1971 OLDSMOBILE F-85, ECOnomical 6 cyclinder, low mileage. Inquire Edgewater Motel, 485 Island Hwy.

'69 MUSTANG HIGH PERFORmance. 11,000 miles on rebuilt 351 automatic. Bills to prove. Offers on $3000. 383-1884.

DAMAGED 73 CHEVY 2 DOOR hardtop, closest offer to $1250. 68 Pontiac, closest offer to $600, good shape. 384-8864 or 384-3159.

1974 HATCHBACK VEGA, 39,000 miles, radio, cassette, 2 winter tires, inspected June 1980. $1950. 385-5693.

1963 MERCURY COMÉT CONvertible, excellent condition, 6 cylinder, 3 speed, radio, new tires, tested, $2500. 658-1057.

MOVING, MUST SELL. 1972 Challenger, immaculate condition, 318, automatic, $3200 or best offer. 479-4454.

1972 CUTLASS "S" 2-DOOR, power steering, power brakes, vinyl roof. Excellent condition. 57,000 miles. After 4, 383-8745.

77 FORD LTD II, V8, AUTOmatic, power steering and brakes, RW defroster, vinyl roof, radial tires, radio, two tone, deluxe trim, low mileage. Owner transferred. Price reduced $4750. 383-4912.

'72 GRAN TORINO STATION Wagon, power steering, power brakes, radials, good condition. $2000 or best offer. 595-0396.

1975 FIREBIRD, 350 AUTOmatic, p.s, p.b, offers to $4500. 382-1942.

1978 PLYMOUTH FURY STAtionwagon, $4800, fully loaded. 478-8793.

66 FORD LTD HARDTOP, IMmaculate, one owner, $2500. Offers. 592-7504

75 DATSUN B210, EXCELLENT condition, 27,000 miles, $2950 or near offer. 656-1358.

1972 MINI, 23,000 MILES, ON rebuilt engine, $1650. Call after 4:30. 382-9921.

1970 MONTE CARLO, 350 V8, excellent car. $2195, offers. 479-2877.

GOLD 1977 HONDA CIVIC, hatchback, clean, excellent condition. Michelins. $3750. 656-6351.

1973 CHRYSLER NEWPORT, $2500 or will take smaller older car in trade. 642-4479.

1973 OLDS CUTLASS S. Sunroof, vinyl top. Best offer. 479-3258, after 5 on weekdays.

'77 RABBIT. RADIALS, FM radio. Good condition. $3700. 598-1760 between 5-8 pm.

1973 CRICKET, GOOD CONDItion, asking $1200. 383-6875 or 479-7576.

AUSTIN 1100, 1968 SEDAN, IN excellent condition. Asking $800. 595-7697.

1973 BLUE NOVA, POWER, offers, Harry, 388-6447, evenings, 478-6010.

1971 PINTO, RECENT REBUILT engine, automatic, radio, $900. Phone 478-4507.

1972 MUSTANG GRANDE, very clean, top shape, second owner, $3200. 479-5762 after 5:30.

1964 GALAXIE 500, GOOD RUNning order, needs brakes, $200 or best offer. 385-0613, after 6.

150 CARS FOR SALE

1971 PLYMOUTH DUSTER, IMmaculate condition, metallic green, sunroof, Cragar mags, carpeting, cassette deck with speakers, radio, fog lights, sport mirrors and much more. Just tested, good on gas. Must see. Sacrifice $2900 or best offer. Phone anytime, 383-4252.

CAMARO SS 454

This 68 automobile has to be seen. Only 350 miles on brand new 454 engine. Immaculate throughout, $7495. YATES AUTO SALES LTD., 950 Yates. 388-7722. D-01610A.

68 CUTLASS

This black beauty is in excellent condition with PS, PB and console automatic. Priced reasonably at $2550. PAINTER MOTORS LTD., 3005 Douglas St. 388-6196. After hours 478-0790. D-5802.

77 TOYOTA CELICA

Only 9,000 miles! 4 cylinder, 4-speed, and exceptionally clean. For personal service, call BUZZ LORIMER, at Empress Pontiac Buick GMC Ltd., 382-7121 or res. 477-2321. DL 5701.

HEY, LOOK!

75 CORDOBA with only 39,000 miles! for more information, contact LEA WALLE, at Empress Pontiac Buick GMC Ltd., 382-7121 or res. 479-8934. DL 5701. All trades welcome!

CLEAN & CLASSIC

Black vinyl over peacock, turquoise, metallic. 1964 Oldsmobile F-85 Deluxe Coupe. Black bucket seat interior. Not high performance. Near showroom condition. No bargain hunters please. 478-9479.

CONVERTIBLE

1—owner 1971 Chevelle Malibu convertible; 350 automatic, power steering, disc brakes, radial tires, other options. This car is very hard to find, serious buyers only. (112)245-3817 (Ladysmith).

1971 FORD LTD BROUGHAM, 2 door hardtop, high mileage but, over $1000 spent in last year on engine rebuild and transmission repairs. Interior immaculate. Body beautiful. Has stereo and power windows. Excellent car to drive. Asking $1250. 598-3596.

1975 GRAN TORINO, POWER steering, power brakes, air conditioning. In dash AM FM Cassette stereo with 4 speakers and power booster. Radials, good condition, must sell, offers over $2000. Please Phone George, 9-5, 383-7916

CONVERTIBLES

'71 Cougar red with white top, $3,100.
'73 Pontiac Grand Ville, maroon with white top, good shape $3,600. 382-7235 ask for Eric.

GRAN PRIX

73 Pontiac Gran Prix, auto, PS, air, tilt, PW, rebuilt motor. Offers to $3995. PAINTER MOTORS LTD., 1513 Quadra, 385-0122. D5802.

COUPE DE VILLE

1971 Cadillac. This is a local car and has only 67,000 miles. At an affordable price of only $2995. PAINTER MOTORS LTD., 1513 Quadra. 385-0122. D-5802.

TOYOTA

1974 Corona 4-door, 4-cyl., auto. This local car has just been tested. Only $2795. PAINTER MOTORS LTD., 1513 Quadra. 385-0122. D-5802.

CLASSIC SUPER CAR

'67 Ford 2-door sedan 428 4-speed. New cam and lifters. Rebuilt trans. New clutch and complete new exhaust. 15,000 miles on motor. $1395. 386-3335.

1975 DODGE VALIANT

4 dr sedan, vinyl roof, slant 6, AT, 36,000 miles. A nice clean small car. $3295. 386-3464. PEDEN RV LTD. 2855 Quesnel St. behind Empress Pontiac Buick. (D1950A).

1967 CHEVELLE, 2 DOOR hard-top, new paint, 10,000 miles on 327, 3 speed fully syncronized transmission, floor shift, new custom upholstry, much, much more! Phone between 8-4:30, 383-7024.

1971 TORINO SQUIRE WAGON, inspected, very good upholstery, power steering, power brakes, automatic, steel-belted radials, sound mechanical condition, bids up to $950 will be considered. 477-7142.

IDEAL LADIES CAR

67 Dodge Dart GT, 2 door hardtop. Economical 6 automatic, power steering, buckets, radio, radial tires. Tested. Very clean throughout. $1500 or best offer. 478-4248

1977 CHRYSLER NEW Yorker, immaculate condition, 30,000 miles, leather interior, cruise control, 8-track, p.s., p.b., reclinable power seats, air conditioning. Offers. Days 388-4522, eves, 478-3801.

IMMACULATE 1973 DODGE Dart Swinger. Two-door hardtop with vinyl roof, less than 30,000 miles. Small eight with auto; p.s, p.b, radio, lady-driven. Must be seen. Call Sue at 477-1354, after 5 pm.

1970 OLDSMOBILE DELTA 88 Custom, power steering, power brakes, air conditioning, power seats, built in tape deck, 4 door hardtop, excellent condition, call between 5-6pm. 381-6870, or daytime, 885 Craigflower #218 Niel.

1970 CHEV 4-DOOR HARDTOP, automatic, power steering, power brakes, radio, good rubber plus 2 snows and wheels. 64,000 miles. Two owners. $1500 or best offer. See at 127 Coronation Ave, Duncan. Phone 112-746-6082.

Sidney Car Mart
WHERE YOU GET QUALITY AT A DISCOUNT
Cars, Pickups and Vans
9757 5th St. D01591A 656-2432

73 MARK IV

Continental, loaded with extras including power sun roof. $6895. STOP MOTORS, 2524 Douglas, 383-3635, 383-8931. D02184A.

68 AMX 390

Completely rebuilt, all bills available. A very rare 2-seater. YATES AUTO SALES LTD., 950 Yates. 388-7722. D-01610A.

CUDA

1968 Barracuda 2-door hdtp. V-8, buckets, console, mags. Only $2695. PAINTER MOTORS LTD., 1513 Quadra. 385-0122. D-5802.

BEAUMONT

69 Beaumont 2-door hdtp. V-8, new paint, $1995. PAINTER MOTORS LTD., 1513 Quadra. 385-0122. D-5802.

TORINO GT

1970, 351 Cleveland, auto., buckets, PS, PB, $2195. Trades welcome. PAINTER MOTORS LTD., 1513 Quadra. 385-0122. D-5802.

1973 FIREBIRD 400

Burnt orange with tan interior and vinyl top. Honeycomb rim. Sheepskin seats, p.b., p.s., p.w., radials, $3500. 595-7649. 598-5825.

MUST SELL

1978 Grand Prix, V8, automatic, power steering, power brakes, landeau roof, cloth interior, excellent condition, 477-2431.

ECONOMY SPECIAL

1974 Plymouth Cricket, 4-door sedan, immaculate condition, radio, 4-speed transmission, low mileage. Offers. 382-7930.

64 FORD FAIRLANE, MEchanically sound, $350 or best offer, 477-4518.

1969 IMPALA CONVERT, well-maintained, radials, $2500 ONO. Runs nice. 385-1475.

BLUE CALIFORNIA DUNE buggy with turn signals. Taking offers. Ken, 386-8479.

150 CARS FOR SALE

S&H TOYOTA CENTRE

Two Locations To Serve You Better

848 YATES ST.
381-5222

79 ASPEN
78 BOBCAT
77 CELICA
75 COMET
74 VOLVO
72 VOLKS
70 DODGE

FORT and FOUL BAY
592-2471

78 COROLLA
77 FIREBIRD
76 DATSUN
75 MAVERICK
75 CORDOBA
74 DATSUN S.W.
74 CORONA
74 SATELLITE
73 CHEVELLE
72 DATSUN

SAUNDERS AND HITCHMAN LTD.
2040 Cadboro Bay Road at Fort and Foul Bay
Dealer Licence 5059

WILLE Dodge • Chrysler

Many More To Choose From

78 DIPLOMAT
4 dr, V/8, auto, ps, pb, pw, air, radio.
$6295

78 VOLARE
4 dr, 6 auto, ps, pb, radio.
$5295

77 VOLARE SW
V/8, auto, ps, pb, radio.
$5595

77 CORDOBA
360 V-8, auto, ps, pb, radio.
$5895

76 CHEVELLE
2-Dr., 350 V-8 auto., ps, pb, radio, air.
$4295

75 CHRYSLER
New Yorker, V-8, auto, ps, pb, air, pw.
$5495

Many More To Choose From

3200 DOUGLAS AT CLOVERDALE
382-2313
MON. TO FRI. 9 TIL 9
SAT. 9 TIL 5 DL5188

'74 GOLD VW SUNBUG Deluxe. Great shape. $2800 firm. 595-4955.

65 CONVERTIBLE MUSTANG Ladys car, V8, white top. 658-8418

1968 MUSTANG GT, 390 ENgine, $1800. Fastback, 74,000 miles. 384-0784.

77 CELICA 5 SPEED, LOW mileage. $5400 or best offer. 383-3384 after 6pm

1969 VAUXHALL VIVA FOR parts or running. Cheap. 652-3164.

1977 HONDA ACCORD, 19,000 km, automatic, good condition, $5395. 477-1671.

1964 COMET CALIENTE, 289, 3-speed, good tires, $450. 771 Station Road, Langford.

1966 CHEV MALIBU 4-DOOR sedan, 230 six, 1-owner, some body work repairs needed, runs well. $525 or near. 658-8350.

1970 MAZDA 1200 COUPE, bucket seats, 4 speed, very economical, $525. 479-0135.

1969 BUICK SKYLARK, BEAUtiful car, just tested, $1,450. 477-9216.

62 ACADIAN, RUSTY OUTSIDE, great transportation, tested. $160. 385-7097.

1976 CELICA GT, LIFT BACK, 5 speed, one owner, low mileage. $5395. 595-8008

1961 VOLKSWAGEN BEETLE, runs well, just tested, $525. 386-8205, 384-0306.

1977 MALIBU CLASSIC. 2-DOOR, power steering, brakes, air, radials. Only $4700. 477-0968.

1967 BUICK WILDCAT, ORIGInal owner passed away last year. 72,000 miles. $1250. 477-0968.

1975 MAZDA 808, EXCELLENT condition, 33,000 miles. Just tested. Asking $2300. 479-9854

1966 CORVAIR MONZA, 2 DOOR hardtop, 656-5430 after 5 weekdays.

1962 COMET, 6-CYLINDER automatic. Tested. $200. 383-8058 or 383-1689.

'73 CELICA, AUTOMATIC, EXcellent condition, $2800 or best offer, 386-8839.

1969 PONTIAC, V8 350, AUTOmatic, good shape, tested, $550. 479-9258.

'67 PONTIAC, P.S, P.B, AUTO, good condition. 592-9564.

1968 PLYMOUTH FURY II, V8, good condition, tested. $995. 595-7024, 721-3005

1968 VOLVO, 144S, BLACK, REbuilt engine, service history. Offers to $1595. 386-0789

1974 TOYOTA STATION wagon, good condition, radio, $2195. 595-6706.

1974 VW BEETLE, TESTED '80, excellent condition, asking $2,500. 652-3742.

1972 TOYOTA CORONA MARK II 2000 station wagon, excellent condition, 87,000 miles. Offers, 592-4406.

1967 FORD FALCON, 4 DOOR, automatic, 6 cylinder, good shape, $600. 478-6827 after 5 pm.

'71 WHITE CORTINA, GOOD running order, $475. 595-4913.

69 CAMARO, OFFERS
885-6927

150 CARS FOR SALE

FRENCH
RENAULT R5

1977 2-Door, 4-speed Hatchback. Radial tires. Radio. Silver in colour. Only 33,000 miles. Asking $3795. Trades or offers welcome.

CONTACT
Don Innes, Res. 385-6404 or 382-6122. McCallum Motors. D5603.

1972 VOLKSWAGEN SUPER Bug, new battery, radio, brakes, interior immaculate, $1295. 382-5057 after 5.

'72 MAZDA RX3, 4-DOOR, 4-speed, immaculate. Low mileage on new engine. Must sell. $1100 382-9350 evenings.

71 PINTO, GOOD SHAPE, NEW transmission, engine has been rebuilt, 6000 miles ago. $900. Phone between 5-10, 383-3428

1977 ASPEN SPECIAL EDItion, $10,000 invested, immaculate condition, must be seen. Asking $5700. 658-5834.

RELIABLE TRANSPORTAtion, '68 Plymouth Valiant, 1023 Goldstream Avenue, after 5 pm. $400.

1957 CADILLAC, 85,000 MILES, radials, tested, original paint and interior, mechanically excellent, $1,900. 479-0135.

1975 DELUXE TOYOTA STAtionwagon, 4 speed, 32,000 miles, plus snow tires and wheels, $3,200 or nearest offer. 479-6887.

BLACK BEAUTY

79 Dodge Magnum XE, all factory options, balance of new car warranty. 478-4121.

GOOD RELIABLE TRANSPORtation. 1962 Plymouth 6 automatic. City tested, best offer. 477-0493 or 388-1459

CLASSIC CADILLAC

$3,995. 1967 earliest front-wheel-drive Eldorado, professionally maintained, 382-4728.

MUST SELL, 1964 CADILLAC sedan DeVille, good running order, $1200 or nearest offer. 595-1744.

1972 MAZDA 616, 4 DOOR, 1 owner, 85,000 miles, good condition, asking $1500. 721-3758 after 6 pm.

1971 CHRYSLER IMPERIAL, every conceivable option including air, $2,100 or offers. New radials. 385-1475.

'71 MUSTANG, 351, METALLIC blue, white vinyl roof, excellent condition, low mileage, PS., PB., $3695. After 5 pm., 592-9046.

1968 BUICK RIVIERA, EXCELlent highway car, $2200. 479-8637 after 6.

1966 EPIC, RELIABLE TRANSportation, tested until September. Asking $275. 382-7682.

76 CAMARO, MUST SELL, 350 3 speed, $5600. 207-908 Market Street. Mint condition

67 BUICK LESABRE 4-DOOR hardtop. Runs well, needs body work, $350. 592-4951.

1971 MAZDA 1200, STATION wagon, roof rack, extra luggage box, tested, $450. 656-5475.

1965 PLYMOUTH, SPORTS Fury III, open for offers. 385-0458.

1970 TOYOTA CORONA, NEEDS body work, $700 or best offer. 652-3798.

1967 CHEVROLET IMPALA hardtop, 87,000 miles, runs well, $400. Evenings 384-9678.

75 PONTIAC HARDTOP, $3500. 40,000 mi. Family car. 477-0303.

1970 MAZDA 1200. RUNS. Needs work. Offers, 477-4629.

1972 COLT, 4 DOOR STANDARD, $350 as is. 595-3730 after 4.

MUST SELL, '76 TOYOTA Corolla, $2300 or offers. 474-2692.

1969 FASTBACK MUSTANG
Phone 474-2645 Tony

74 DATSUN B210 FASTBACK. 386-1606.

1959 CHEVY, 4 DOOR, $850 firm. 658-5019.

1971 NOVA, VERY CLEAN, $1750 or offers. 721-3630.

1971 AUSTIN 1800, NEEDS clutch, $100. 478-8662 after 6.

1970 1200 MAZDA, 64,000 MILES, $800. 598-8396

1975 CHRYSLER CORDOBA, $3,000 or offers, 479-9779 anytime.

IMMACULATE CONDITION, 1977 Plymouth Fury, 2 door hardtop. Offers. 388-4759.

MECHANIC SPECIAL, 1966 V8 Fury II, offers. 383-2462.

71 SS MONTE CARLO. $2000 OR offers. 478-6020

62 VALIANT, GOOD RUNNING condition. 598-1760 after 4:30

68 MUSTANG GT, GOOD CONDItion, $1600. 386-9442 after 5.

1969 METEOR 4 DOOR, $200 OR best offer. 382-6851

GREEN 1971 CORONET, 440, $1,900 or best offer. 383-5026.

1973 DATSUN 1200 FASTBACK. Phone 478-0558 after 6 pm.

LADYS' CAR 1963 PONTIAC 6 cylinder, $275. 652-1451.

1974 ASTRE, LOW MILEAGE, excellent condition, extras, 477-3684.

72 CAPRI 2000, GOOD SHAPE, 477-9196

1975 BUICK CENTURY WAGON, excellent shape, $4000. 477-8865.

1975 PONTIAC LEMANS, EXcellent condition. 384-7280.

1979 DODGE ARROW GT, MINT condition, 384-4055.

1971 DATSUN 1200, GOOD CONDition, $

154 TRUCKS, BUSES AND VANS

GARDEN CITY
AUTO LEASE LTD.

78 CHEV CUSTOM
Deluxe heavy duty ¾ ton pickup, V8, auto, ps, pb, radio, dual tanks.
$6595

77 CHEV CUSTOM
Deluxe ½ ton pickup, V8, auto, ps, pb, radio, dual tanks, canopy, low miles.
$5395

76 FORD CUSTOM
¾ ton pickup, V8, 4 spd, ps, pb, radio, low miles.
$4995

76 CHEV ¾
Van, V8, auto, AM/FM radio. Partly camperized. New paint.
$4195

75 DODGE
Adventure Sport ½ ton pickup, V8, auto, ps, pb, radio, 34,000 miles.
$3895

75 FORD CUSTOM
¾ ton pickup, V8, auto, ps, pb, radio, dual tanks, canopy.
$4495

MANY MORE TRUCKS, VANS AND 4x4S TO CHOOSE FROM.

TRADES WELCOME
NO REASONABLE OFFER REFUSED
100% FINANCING O.A.C.
OPEN
9:00 A.M.-9:00 P.M.

2978 DOUGLAS ST.
382-9111
D-5721

WILLE Dodge • Chrysler

76 GMC
¾ ton, V-8 auto., ps, pb, radio.
$5195

73 FORD
½-ton pu, V/8, auto, ps, radio, canopy.
$3195

75 CHEV ¾
350 V-8 auto, PS, PB, radio
$4195

73 FORD
Ranger 1-ton, pu, V/8, auto, ps, pb, radio.
$3695

Excellent Selection Used Vans and Trucks
3200 DOUGLAS AT CLOVERDALE
382-2313
MON. TO FRI. 9 TIL 9
SAT. 9 TIL 5 DL5188

GeM

77 Blazer, 15,000 mi.	$8495
76 Datsun long box	$3995
76 Dodge Adventurer SE	$3795
75 GMC High Sierra	$3295
74 Ford F100, 4 spd.	$2595
74 Dodge 1 ton with deck	$3595
73 Blazer 50,000 mi.	$4495
69 VW Van	$1795

MANY MORE TO CHOOSE FROM

480 ESQUIMALT RD. 382-7195
D-00058A

Excellent Value
78 Dodge custom 200, 6 cylinder ¾ ton pickup. Will give you that load capacity you require along with a good miles per gallon performance. This 4 speed pickup is equipped with power steering and brakes, AM radio. is white in colour and has clocked 16,000 KM. Call BOB SHERRATT at McCallum Motors, Colwood 478-1741 or Res. 598-8541. D5603A

¾ TON CREW CAB
1975 Dodge 200 with canopy, V8, auto, power steering, and brakes, two tone paint and radio. For this, and other trucks, call me:
PEDRO J. ARRAIS
PACIFIC MAZDA PEUGEOT
385-1451 MON.-SAT. DL5253

'76 GMC 5-PASSENGER RALLY van. 350 V8 standard. Low mileage, only 30,000. Tinted glass, push out windows all around. Fully equipped for towing, heavy duty rear end. Many more extras. Only asking $5800. After 5: 743-4332 (Cobblehill).

1976 GMC ¾ TON SIERRA Classic camper special. 454, 4 speed, tinted glass, tilt, 2 tone blue, matching blue canopy with smoked glass. Chrome rear bumper, 12x16.5 tires on Vector mags. Dual tanks, 8200 GVW, 35,000 miles. Offers. 388-6154

DODGE ¾ TON 4X4, 1977. ONLY 10,000 miles, V8 automatic, power brakes, power steering, radio. Ready for camper. Asking $7800. Also 11' Vanguard Camper with shower, toilet, stove, fridge. Excellent condition. Asking $4500. Sell Pair or separate. 478-8713.

1976 FORD XLT SUPER CAB, automatic V8, 460cc, power brakes and steering, bumper extension. Camper tie downs. Overload spring. Electrical hookup. Extra battery. 23,000 miles. Excellent condition. $8500. Deluxe Ford canopy $600. 479-5314.

1974 CHEVROLET 1 TON VAN. V8 automatic, power steering, radio, raised roof, camperized including insulation, panelling, floor, table, twin couches that fold to double bed. Excellent condition. $4895. Reasonable trade accepted. 479-8541

Camper Special
78 Ford Ranger F250, V/8, 4 spd, ps, pb, radio. Explorer Pkg, sunroof, low miles. GARDEN CITY AUTO LEASE LTD. 2978 Douglas St. 382-9111. D-5721.

WORK TRUCK
1972 Ford Explorer, ¾-ton V8, auto, ps, pb, radio. $1650. GARDEN CITY AUTO LEASE LTD., 2978 Douglas St., 382-9111, D-5721.

1974 GMC JIMMY 4X4. NEW competition built automatic trans. New brakes, gauges, roll-bar, white spokes, dual exhaust. All terrain T.A.'s, special paint. $5500 or trade for late model short box ½-ton. 656-2073, 656-2921.

1976 DODGE B200 MAXI-VAN. Excellent condition. Low mileage. Full power and air. Custom paint and interior. Radial TA's. A727 transmission. 3.23 3600 pound rear axle, great for highway. 386-6305 after 5 pm

EXCELLENT CAMPER UNIT, moderately priced. 1976 Datsun Sportstruck in first-rate shape, heavy duty springs, 42,000 miles with 1970 Galaxie Camper, sleeps 4, 2-burner stove, propane fridge, jacks. 721-5344 after 4:30 pm.

1967 ½ TON SUBURBAN, 283 V8, versatile, good running and overall condition. Second owner, trailer package. Open to offers. 478-0705.

154 TRUCKS, BUSES AND VANS

68 FORD F100, BOUGHT IN 69, half ton with small camper. 360 V8 standard. 73,000 miles. One owner. ¾ ton rear springs. 5 almost new tires. Good condition. $2000 or best offer. 4193 Quadra evenings.

1974 FORD 1 TON ON DUALS, with dump box.
1972 Chev, 1 ton on duals, with 12' flatdeck.
George Eng Truck Sales
DL5166
2910A Rock Bay Ave 385-3054

1978 FORD, SHOWROOM CONDition, V8, insulated, carpeted, flares, spoiler, mags, radials, sun-roof, stereo, am/fm and cassette deck, plus many extras, $9500 or best offer. 386-8915 or 478-5550.

1966 GMC (WINDOW) PANEL truck, 283 cu.in, still in good condition, automatic trans, power brakes, very reliable, does need minor work, good old beater. $400 or best offer. 385-8397, 5-8 pm.

1977 ¾-TON GMC 4-WHEEL drive, camper special, power steering, power brakes, electric winch, 17,000 miles, good condition. $7500. Phone after 6, 477-7332.

1969 DODGE WINDOW VAN. 1974 slant 6 motor, auto, tuned, serviced. Excellent mechanical condition, tinted glass, partially camperized, 90,000 miles. $1300. Phone 479-4010, after 5.

MUST SELL: 1967 FORD ECONO window van, shag carpet floor to roof, super rubber, 289 4-barrel Holley, bed table, built in speakers, some rust, $1500 or best, 383-2885.

1975 FORD 250 XLT CREW CAB, camper special with canopy. Like new radial tires. 390 V8 automatic, many other options. $5500 748-8283

1968 DODGE SLANT 6 WINDOW van, excellent condition, 1970 motor. Rebuilt heavy duty automatic trans. New paint, tires, carb and water pump. $1750 or best offer. 479-6353.

1977 FORD BRONCO 4X4 Better than new condition, must be seen to be appreciated. Two sets of tires plus other extras. 642-4201

1972 GMC VANDURA LONG-body, V-8, paneled, queen size bed, beautiful, new paint and exhaust system, rebuilt engine and transmission. 477-9171.

1967 40 YARD SAWDUST truck, Chev hydraulic boom truck, hydraulic gearmatic winch. 15 tons of 60 lb railway steel. 652-3898.

1973 FORD E300 VAN, 302 V8, auto, customized interior. New dual exhaust system. Rebuilt trans with shift kit. $3900. Phone between 5-8 pm, 382-6905

1974 CHEV ¾ TON, 350, POWER steering, power brakes, turbo 400, new paint, dual tanks, turbo mags and boots. Phone after 5 pm. 598-7694.

VINTAGE
1946 white Freightliner school bus. Good running condition. Excellent motorhome. Best offer. 658-1103.

1977 FORD F250 4X4 RANGER, V8, automatic, power steering, power brakes, many other options. 23,000 miles, excellent condition. $6950. 592-1890

LATE 77 FORD ¾ TON F250. Automatic, power steering, power brakes, twin gas tanks. Ford canopy, camperized. $7200. 112-748-2609

1972 INTERNATIONAL 1600 furniture van, excellent condition, 16' box, side and rear door loading. Will accept trade. 388-5737.

1966 VW WINDOW VAN. RADials. Excellent mechanical shape. Rebuilt engine with low mileage. Good buy at $1400. 656-6353.

1974 FORD COURIER PICK-UP, with automatic transmission, radio, regular box, 40,000 miles. $1700. Phone Bill Turner, 385-1347 between 9 and 5 weekdays.

1969 FORD VAN, APPROXImately 14,000 miles on motor and transmission, new paint, good condition, asking $1995 or best offer. 385-7938.

1974 GMC JIMMY 4X4, 40,000 miles, all terrain tires, white spokes, dual exhaust and headers, very good running, $5200. To view, 2833 Quadra, 383-3023.

1977 FORD CUSTOM DELUXE, super cab ¾-ton camper special, power steering, power brakes, automatic, dual tanks. $4900. 112-743-9165.

1976 GM CHEVY VAN, HI-CUBE, excellent condition. Perfect for small business or customizing. $3495. 386-1213 Tilden-Rent-a-Car, DL01003D

1977 CLUBCAB DODGE ¾ TON pickup, automatic, power steering, power brakes, low mileage. 478-9988.

1975 FORD 150, 45,000 MILES, power steering, power brakes, 4 speed, oversized wheels and tires, $3300. 385-9329.

1974 HEAVY DUTY ¾ TON Chevrolet pickup, maroon and white, $3900 or best offer. 385-1335.

1968 FARGO VAN, MOTOR EXcellent, some body work, $600. 652-2087.

1971 FORD F100 PICK-UP, NEW brakes and tires, 302 automatic trans, 62,000 miles, $2595. Phone 388-7482.

1973 DODGE 3-TON, 20' ALUM. van body with hydraulic tailgate. 2-spd. axle. A-1 condition. 112-752-3544.

1967 CHEV PANEL, $750. Needs motor work. Suitable for service vehicle. Phone 478-6658 after 6.

FOR SALE; '56 DODGE PICKup, tested, new clutch, new transmission, no rust. For further info phone 388-9326, evenings.

'64 CUSTOMIZED CHEVY VAN, new motor and paint, must be seen. $1200 or best offer. 382-7306.

1964 FORD VAN, NEEDS minor carborator work, otherwise good. $350. 478-4486 after 6pm

1968 FORD PICKUP, HEAVY duty ½ ton. New brakes, tires, good. $1195 or best offer. 386-9936. 479-3701.

SUPER CAB. 1977 FORD F250, 351 C.I.D, power steering, power brakes, automatic, canopy, 15,000 miles. Offers on $7500. 656-5225

1977 FORD ECONOLINE CHAteau Van, low mileage, tinted glass, swival chairs etc, excellent condition, $7500. 479-5764.

VW, 1973 WESTPHALIA, 54,000 miles, many extras. Excellent condition. $5200. 383-9822, 595-0220.

1972 VOLKSWAGEN CAMPER (Westphalia), $4700. New motor, brakes, clean, good condition. 642-5305 after 6pm on weekdays.

1973 CHEV VAN, NEW MOTOR, new clutch, new brakes, new tires, nice shape. Phone Steve, 386-8749 or 381-6212.

'74 DATSUN AUTOMATIC PICKup. Excellent condition. New valves and rings. $2400. 479-7049 after 6.

1961 GMC BUS, FULLY CAMPerized, 28' of living space, excellent condition. $5000 or nearest offer. 642-5149.

1977 GMC ½ TON AND CANOPY, 27,000 miles, excellent condition. $5800 or nearest offer. 478-7528 after 5.

1966 VW VAN, SEMI-CAMPERized, 20,000 miles on rebuilt 1700. Excellent shape, needs starter. $1250. 592-2001 or 385-3797.

'66 FORD ½-TON PICKUP. NEW paint, interior, brakes, exhaust, wheels, tinted glass. V8, 3-speed. Offers 386-7639 after 5.

[illegible]RNATIONAL PANEL, [illegible]od condition. 72,000 miles. [illegible]y duty ¾ ton. $1500. 474-2804

1976 FORD 250, PLUS CAMPERette, 43,000 miles. Good condition. 642-3994

1977 GMC 454, MUST SELL, loaded, $8500. 478-8251 after 5 pm.

154 TRUCKS, BUSES AND VANS

SUBURBAN MOTORS

THE HOME OF LINCOLN CONTINENTAL AND MARK V, MARQUIS, COUGAR, XR7, ZEPHYR AND FORD TRUCKS!

LET'S GO TRUCKIN'

78 COURIER Demo. A/T. SPECIAL $5295
77 FORD ¾ ton Camper Special. V8, A/T, P/S, P/B, air. SPECIAL $6495
77 DODGE ¾ ton. V8, A/T, P/S, P/B, radio. SPECIAL $4995
77 FORD 1 ton Flat-Dec. V8, A/T, P/S, P/B, radio. SPECIAL $7495
76 FORD F150 Super Cab. V8, A/T, P/S, P/B, radio. SPECIAL $5495
76 FORD ¾ ton Van. V8, A/T, P/S, P/B, radio. SPECIAL $4695
76 FORD ½ ton Van. 6 cyl., Std., radio. SPECIAL $3995
76 DODGE 4x4. V8, A/T, radio. SPECIAL $6495
75 FORD ¾ ton Crew Cab, 4x4. V8, A/T, P/S, P/B, radio. SPECIAL $4695
73 FORD ¾ ton. V8, 4spd. SPECIAL $2695

TRADES WELCOME!
BANK FINANCE!

Douglas and Saanich Rd.
386-6131 DL 5528

1976 DODGE PICKUP, WITH duals, 1 ton, club cab, 440, all options. Immaculate 656-7119.

1973 DODGE VAN MOTORhome, automatic transmission, $4,900. 112-743-2424.

75 FORD CLUB WAGON, ¾ TON, 351 V8 automatic, air conditioning and disk brakes. 384-3375

76 DATSUN PICKUP, CANOPY, automatic, 18,000 miles. $3800. 388-1622 and 385-8963

1974 FORD 1 TON VAN, V8, 3 speed, partly customized. Asking $4000. 385-8179.

MOVING MUST SELL. 66 CHEV van, customized, mags, offers on $800. 721-3816.

ALUMINUM CANOPY FOR short box, step-side pick-up truck, $110. 652-1875.

1954 MERC BUS, CONVERTED, $1500, will trade for pickup plus $1000. 642-4557.

1973 COURIER, LOW MILEAGE, economical, with canopy. Phone after 6, 595-1251

65 MERC ¾ TON PICKUP, needs tires, $600 or best offer. 656-2786 after 5.

1976 FORD ¾ TON, CAMPER Equipped, excellent condition, must sell, offers. 658-8912

1972 FORD VAN F200, 302 AUTOmatic, good condition, $1800, 652-3827.

1967 FORD ECONOLINE, PARTly camperized, $575 or offers. 478-4186.

71 DATSUN TRUCK, NEW paint and brakes, radio, $1450. 478-3286.

1972 FARGO ½-TON PICK-UP, 318. $2250. Phone 8-5, Monday-Friday, 382-4268.

1973 MACK TANDEM DUMP. Big power, 44 rear 18 front. 385-8625 after 6.

1965 VOLKSWAGEN VAN, camperized, runs well, rust. New muffler. $995. 479-0568

1971 JEEP WAGONEER 4X4, radial tires, two spare tires. 477-4089.

1970 FORD F250 4X4, SOME work needed, 360 standard, CB, new tires, $3000. 479-8081 after 5.

65 GMC BOOGIE VAN, CUSTOM loaded. Large bubble sunroof. Unfinished. 385-8237

77 CHEV NOMAD CAPTAIN seats, tinted glass, etc. $7600, 598-4891 between 6-8 p.m.

CAMPERS SPECIAL 1971 Ford, canopy $2350, extras, 382-1556, 4-7 pm.

1969 FARGO ¾-TON, 64,000 miles, 318 automatic, power brakes. $1500. 595-5555.

1969 FORD ¾ TON WITH canopy, good condition. 382-3256.

1952 CHEVY ½ TON, NO RUST, no Bondo, new engine, $2750. 478-5932.

1977 DODGE ½-TON PICK-UP, excellent condition. Owner must sell. $3500. 384-2197.

1971 GMC SUBURBAN 4X4, 4 speed, 350, new paint, low mileage, $3395. 477-9761.

72 FORD VAN, CUSTOMIZED, many extras. Offers or trade for ¾ ton pickup. 656-3798

1977 SILVERADO TON DUMP, automatic, air. 23,000. $8995. Offers. 478-2483.

1977 GMC VAN, MAGS, FLARES, must sell, $7300, offers. 383-6496.

'65 FORD ECONOLINE, PARTS or as is, 598-2635.

1972 VW 7 PASSENGER BUS. Asking $3500. Phone 479-6278.

63 JEEP WAGONEER. Offers. 386-2605

1976 FORD F250 ¾ TON CUSTOM camper special. 388-9784.

1973 VW VAN, NEW MOTOR, 1325 Kings Road.

1979 VW, 7 PASSENGER BUS, 33,500 km. 479-6783, 383-9313

1973 GMC CREW CAB, 350 V/8. 477-1949.

66 FORD ½ TON, V8 AUTOmatic, $1000. 385-7202.

1966 4 WHEEL DRIVE FORD Bronco, tested. $1900. Phone 479-1387.

1974 BRONCO 4X4, $4500. 479-8745

1963 FORD VAN, GOOD SHAPE, $550. Phone 381-6337.

1969 FORD ¾ TON, CREW CAB, 4 X 4, $2000. 478-0766.

1974 FORD ECONOLINE VAN, V8, automatic, $2400. 592-2767.

1965 FORD FLATDECK, 1 TON, good shape, 656-1250.

154 TRUCKS, BUSES AND VANS

63, 59 VOLKSWAGEN VANS, need some work, offers or trade. 383-6428.

CAMPERIZED 1967 VOLKSWAgen van, good shape throughout, $1300. 656-6163, or 598-1375

1972 CHEV TRUCK, 20' BOX with power lift. Good condition. $6500. 385-2435, days.

1972 DODGE ½ TON, GOO condition. Asking $1,500. 592-0 after 4 on weekdays.

158 TIRES

MICHELIN TIRES
All sizes and types in stock now! at
D&D Tire
1620 BLANSHARD
382-7283

WANTED TWO ET POLISHED aluminum slot mags, 15x7.5. New turbines for Dodge—two 15x10, two 14x7.5 $250 firm. 382-5254.

5 TIRES, RIMS (NONE SPLIT) hubcaps, size 16-750, all practically new for Chev or GMC. 479-4909.

MAGS AND TIRES M50-14, steel belted, new condition. $375. 388-7202.

4 NEW SNOW TIRES ON RIMS, hubcaps etc. Off 4x4 pickup 383-[illegible]54.

4 GM RALLY WHEELS W[illegible] rings, caps. 60 Series radials used 500 miles. $575. 477-3562.

TWO A78-13 BELTED WHITE wall tires, mounted on Dodge Colt rims. Asking $50. 383-3848.

MUST SELL. THREE 8X16.5 summer tires, $95. 479-1439, after 5pm.

4 12X16.5 TIRES ON 8 BOLT mag wheels. 478-6682 or 478-2021

TWO DESERT DOG TIRES, 10x15, GM rims. 474-1415

160 PARTS, ACCESSORIES AND SERVICE

FIAT
FACTORY TRAINED SPECIALIST
Unbeatable Rates and Service
Import Auto Services 385-2131

RADIATOR REPAIRS, FAST top quality repairs at Maurice's Auto Body, 427 Beta St., phone 386-3381 or 384-8094. Located behind the Burnside Pay and Save Gas Station.

VICTORIA 4-WHEEL DRIVE FREE WHEELING HUBS for any make of 4-wheel drive. 597 Hillside at Rock Bay
D-13531 386-6511

USED BRAKE DISC/DRUM Lathe, cont. feed, Brake Shoe Grinder (Disc Type), Bench and Acc., complete set-up A1 condition, WILF anytime 479-4309.

RADIO, POSITIVE GROUND, with speaker and antenna, $20. 12 volt battery nearly new $15. 2 new A78-13 white walls $30. 2 model T wheels, $25. 652-1432, 652-2404.

INSTANT SERVICE
Scrap cars and trucks hauled free day or night, 478-2397.

WANTED HILLMAN SUPER Minx, Minx, Sunbeam Alpine parts. 873-0830 collect evenings.

DAWG LOVERS! WANTED: 1957-62 W300 Dodge body parts. Reward. Paul (382-4032,8-5), 598-2261.

POWER TAKE-OFF FOR CHEV, includes drive shaft and universal. 2 chrome rims for Chev, 15", 478-0945

WANTED: 225 CHRYSLER slant 6. Preferably late model automatic with or without trans. 595-7495.

WANTED: STANDARD TRANSmission for 1964 Rambler American 330. Must be in good condition. Call 652-3407.

6 PACK PLUS MANIFOLD, REbuilt carbs. Keystone black mags with G60-15 tires. 595-0529 after 4.

CORVETTE DUAL FOUR BARrel manifold, carbs and air cleaners, $200. Upholstered VW door panel. 384-8572

1972 CHEVY VEGA, PARTS OR whole, Good automatic transmission, tires, rear-end and battery. 382-6639.

V. M. AUTO REPAIRS. VOLKSwagen specialized. All jobs guaranteed. 649 John St. 383-1212.

302 FORD MOTOR, GOOD CONdition, view while in car, 478-9472.

CUSTOM VALVE COVERS FOR 390, 390 C6 trans, rebuilt shift kit. $150. 382-5254.

FORD CONVERTIBLE PARTS, alternator, radiator, carborator, tires, buckets, etc. 382-4127

1962 PLYMOUTH 6-CYLINDER 3-speed transmission, $50. 478-2658, after 5.

ONE SET FENDER MIRRORS, $30. Equalizer hitch, $65. 479-7755.

CHRYSLER PARTS, NEW 400 block, used 440 complete engine, spare parts. 656-2267.

1969 VW VAN, WHOLE OR parts. VW Bug parts. 595-8552 between 5-7.

SCRAP CARS HAULED
No Charge. Associated 478-9571

FORD SMALL BLOCK, UNASsembled, $1000 invested. Offers. 477-5584.

MERCEDES 190, COMPLETE or parts, 388-6235.

'62 VW BUS TRANSMISSION and parts. 595-1476.

WRECKING 63 MORRIS 1100, motor recently rebuilt, 383-6047, Rod

AUTOMOBILE TOW BAR, $100. 478-8662 after 6.

4 FORD 15" RIMS, GOOD CONdition, $100. 642-5704.

CHEV 6 CYLINDER ENGINE, some 65 GMC parts. 656-3403

NEW 350 LT1 MOTOR, LOTS OF extras. $2000. 477-2328

WANTED-8¾ VALIANT REAR end. 478-4710.

'68 FORD TRUCK BOX. 479-6549.

WANTED TWO HOLLEY 600 double pumpers. 478-4735.

1971 OR 1973 VEGA PARTS FOR sale. Offers. 382-5373.

FOUR 175-14 RADIALS, ONE left hand 240Z fender. 478-0134

1969 VAUXHALL VIVA, AUTOmatic, for parts, $100, 642-4557.

USED
HI PERFORMANCE PARTS
Manifolds, carbs, cams, headers, wheels, tires, rebuildable motors, heads and much more. 385-7811 or 385-9011

283 ENGINE, TRANS AND rear-end. Offers. Phone 385-6536 after 5.

TR4 PARTS: REAR END, doors, trunk, rims, soft top. 479-0019.

VOLKSWAGEN PARTS FOR sale. Phone 385-5143.

6 STUD WHEELS FOR CHEV ½ ton, 2-15", 3-16", 598-6990.

HOLLY NUMBER 1849 550 CFM, used 20 minutes, $100, 381-5014 mornings.

1960 VW BUG, WRECKED. NEW muffler and engine. Phone 477-6540.

PARTS FROM 1964 PONTIAC. 384-7034, 385-5280.

67 COUGAR PARTS. 478-6680

1969 FORD LTD FOR SALE parts. 385-4863.

160 PARTS, ACCESSORIES AND SERVICE

OPEN SATURDAYS

JUNE SPECIALS
Roberk Rear View Mirrors

#330. Reg. $9.75	$6.99
#360. Reg. $11.75	$9.99
#750. Reg. $19.95	$14.99
#727. Reg. $22.95	$17.99

COMPARE OUR PRICES ARE LOWER

SUBURBAN Do It Yourself Parts Store
3377 DOUGLAS ST.
At Saanich Rd.
388-5171

ROADSIDE AUTO REPAIR
LOCAL VW REPAIRS
627 DUNEDIN
385-2215

AJ AUTO SUPPLY LTD.
"HOME OF HIGH PERFORMANCE"
Accel Edelbrock
Ansen Holley
BF Goodrich Moroso
Cam Dynamics Plus Much More
OPEN 7 DAYS A WEEK
Al Woods [illegible]-5522 Jack Chin
3316 Oak off Cloverdale

BEETLE AUTO HAUS
Volkswagen Parts Accessories and Repairs
2815 DOUGLAS ST. 382-2114
(Across From Colony) 382-1815

4.88 GEARS FOR 67-69 FIREbird. $175. Also chrome headers, $140. 592-3087

GEM TOP AND LINER FOR late model Ranchero, $400. 479-2372.

VANGUARD CANOPY, INSUlated, sliding windows, good condition. 652-2444.

WANTED-73 TOYOTA COROLla parts, 64 Falcon parts and 351 Cleveland parts. 478-9973.

318 DODGE TRUCK ENGINE, with automatic transmission, complete, drop-in. 477-5880

COMPLETE 1973 MAZDA ENgine and transmission, low mileage, calls after 6pm. 652-3144.

Free Immediate
Scrap car removal. 382-4493, 381-6249, 24 hrs. 7 days.

CHEVY 400 CCI ENGINE, JUST rebuilt, $895 exchange. Will install. 383-6686 or 385-2215.

AUSTIN CAMBRIDGE, MANY parts, can install, good tires etc. reasonable. 595-6153.

MECHANIC AVAILABLE, REAsonable rates, specializing in Austin Cambridge. 595-6153.

WANTED 1974 FORD VAN seats. Selling Camper door, windows. 383-1558.

DOUBLE AXLE CAR TRAILER, needs some work, $500 or best offer. 478-9145.

HARLEY-DAVIDSON springer front end. Phone 479-4003, between 5 and 6 pm.

166 CARS AND TRUCKS WANTED

NEVER SELL YOUR CAR UNTIL YOU HAVE OUR OFFER
INSTANT CASH!
DePape Motors Ltd.
779 Pandora 384-8035

WE NEED TOP QUALITY USED CARS
HIGHE$T PRICE$ PAID!
Call
Douglas VW
3329 Douglas DL5100
388-5466

WE PAY
the Highest Prices for Your Clean Used Car
TRY US—YOU'LL BE SURPRISED!
CONTACT
GARL SPICER
Used car mgr.
Empress Pontiac Buick GMC LTD.
382-7121 DL01227A

Top Dollar FOR TOP CLEAN CARS
Contact:
BRUCE LOCKHART
CORNELL-CHEV-OLDS
3050 Douglas 385-5777

GeM PAYS High Prices
FOR LATE MODEL USED CARS
480 Esquimalt Rd. 382-7195

WANTED
TRUCKS & VANS
GARDEN CITY AUTO LEASE CENTRE
382-9111 2978 Douglas

CASH FOR GOOD, CLEAN USED CARS
THOMAS PLIMLEY LTD.
1010 Yates St. 382-9121

CASH
for clean, used cars
SAUNDERS Sales & Service
474-2211 Colwood

166 CARS AND TRUCKS WANTED

ECONOMICAL PICKUP TRUCK Deluxe cab import or light domestic half ton for under $3500. 385-1105 anytime.

WANTED: 66-75 COMPACT car, automatic 6, tested. Excellent condition. 479-9737

FEMALE WORKING STUdent, needs small car, reliable and reasonably priced. 478-9707.

168 CAMPERS, TRAILERS and MOTOR HOMES

PEDEN RECREATIONAL VEHICLE LTD.

VANGUARD
Motor Home—Trailer—Camper
—15 years of RV experience ready to serve you—

NEW TRADES
77 Dodge maxi, converted, only 30,000 kms. Interior done in teak. $11,995
76 Dodge maxi, converted, only 10,000 miles. Hot water model. $10,995
74 10' Vanguard camper, fiberglass roof model. $4295
72 9½' Vanguard, fridge, heater, open, jacks. $3695
72 15' Vanguard trailer, 3-way fridge, furnace. $3295
78 Lionel, "395" fridge, battery, power convertor, surge brakes. $3150

New '79 Prowlers
17' TANDEM AXLE TRAILER Full shower model, Gas/elec. fridge, stove, oven furnace, monitor panel, dual holdings tanks, aux. battery, 12V convertor with charger, plus much more. Reg. $7949 Spec. $6995

19' TANDEM AXLE TRAILER Special $7495

JUST ARRIVED
1979 Prowler 26' bunk model. A unique trailer floor plan.

32' and 35' Prowler 5th wheelers on display

LARGE PARTS ACCESSORIES STORE

Also Specializing in:
TRIPLE E—Motorhomes
LEOCRAFT—Luxury Motorhomes
PROWLER—Trailers
VALLEY—Import Campers.

PEDEN RV LTD.
2855 QUESNEL ST. (D1950A)
386-3464
Behind Empress Pontiac Buick

1971 VW WESTPHALIA. OPtions worth $1300. Must be seen. 1331 Esquimalt Rd.

1965 GLENELLE TRAILER, 17', washroom, fridge, stove, tested, clean, 388-6788 after 5.

20' BENDIX 1976 MOTORHOME. All options. Loaded. Immaculate. $16,500. 656-5755.

1969 TENT TRAILER, CANVAS top, good condition, $475 or best offer, 595-3369 after 5 pm.

HARDTOP TENT TRAILER, good condition, phone evenings, 385-8950.

1975 VANGUARD CAMPERette. $500 or nearest offer. Excellent condition. 479-0109

1976 16' TRAVELMATE TRAvel trailer, fully equipped, like new, $3700. 477-0335.

LIONEL TENT TRAILER, FOR rent, month of July, $75/week. 478-7367.

FIBREGLASS CANOPY FITS Ford or Chev $450. Phone after 5 pm. 598-7694.

1977 20' DUAL AXLE SKYLARK trailer, fully contained, new condition, best offer. 477-6397.

1970 CAMPER FOR IMPORT truck, $800. Located Shawnigan Lake. 112-743-2878.

22' TRAVEL TRAILER, EXCELlent condition, fully equipped. 656-5783 after 6 pm.

10½' SECURITY DELUXE, new condition, $3800 or best offer. Apply 532 Dunbar Cres. 479-1380.

10' GENERAL CAMPER, GOOD condition, propane stove, oven, fridge, jacks, 479-3541.

WANTED: CAMPER 9' OR larger, must have toilet, around $2500. 479-8432.

TRAILER ALOHA 1970 16½' Stove, oven, toilet, sleeps 6, excellent condition, $2750. 477-6352.

1975 LIONEL 80 HARDTOP tent trailer. Ice box, stove, sleeps 6, $1500, 478-8791.

13' TRILLIUM TRAILER, (1975). Fully equipped. $2500. 477-6798, 595-2056.

RV PARTS, SWAY BAR, TRAILer mirrors, $55. 384-9980, morning, evening.

1965 VOLKSWAGEN VAN, camperized, runs well, rust. New muffler. $995. 479-0568

BOAT LOADERS FOR CAMPers and motorhomes. 478-3796 or 478-2754.

1972 16' HOLIDAIRE TRAILER, excellent condition. 477-0354 or see at 4097 San Capri.

FOR RENT, 21' WINNEBAGO motor home. Available immediately. 477-2704.

1976 MOTORHOME 20' BENDIX Chev. automatic 5000 miles, $15,900. 479-4766.

OTTO HARDTOP TENT TRAILer, as new, sleeps 4-6. $595. 592-1026 after 6.

22' GMC BUS. FULLY CAMPERized. 500 miles on rebuilt motor. $2500. 383-5606.

TENT TRAILER, OPENS 3 sides, sleeps 6. $600. Phone 658-5680.

1978 MAXI VAN, RAISED ROOF, fully camperized. 479-5153.

1973 20' MOTORHOME, ROOF air conditioner, sleeps 6, 20,000 miles, $11,500. 477-3537.

LOW COST HOLIDAY TRAVEL, buy my 13' trailer, sleeps 4, very clean. 385-0477.

FOR RENT: HARDTOP TENT trailer, icebox, stove, sleeps 5 comfortably, $50 week. 478-4475.

NEW 8' CAMPERETTE, ALSO new tradesmens canopy. Phone 477-3562.

FOR SALE, SOFT-TOP TENT trailer and walnut bed, phone 658-8820.

INSULATED WINNEBAGO canopy 8'x36". $500. Phone 383-7260 or 477-9134.

NEW, STILL IN CARTON, POTpourri portable toilet, $75. 592-0649

1965 F100 FORD PICKUP truck, auto, galaxy cabover camper, $2500. 478-1253.

SMALL LIGHT PLYWOOD trailer, sleeps 3, large wheels, spare tire, $150. 478-1253.

8' OKANAGAN SLIDE-IN CAMPerette, height 58", deluxe, $650 or offers. 2499 Eastdowne Rd.

17½' SCAMPER TRAILER, A-1 condition, 1970, fully-contained, $3195. 642-5639.

1971 STARCRAFT TENT TRAILer, stardust model, sleeps 6, 479-6424.

13' PYRAMID TRAILER. Sleeps 4, propane and electric, portapotty, $1200, 479-5317.

FIBREGLASS CANOPY TO FIT short box Import, offers. Phone 598-2236.

15' DELUXE CUSTOM CAMPer. Shower, fridge, oven, furnace. $7500. 478-2483.

SPORTSCRAFT HARD-TOP tent trailer with dinette, $950. 384-2334.

168 CAMPERS, TRAILERS and MOTOR HOMES

WILLE Dodge • Chrysler

SECURITY
CAMPER—TRAILER MOTORHOME
New 1979 Models
20½ SECURITY FROM $20,950
CHEV CHASSIS, 350 V8, AUTO, PS, PB, TILT AND CRUISE CONTROL.

78 FRONTIER
23' Motorhome, fully self contained.
$22,900

SPECIALS
—CAMPERS
—VAN CONVERSIONS
Some equipped with showers, 7 flush toilets.

3200 DOUGLAS AT CLOVERDALE
382-2313
MON. TO FRI. 9 TIL 9
SAT. 9 TIL 5 DL5188

COASTLINE TRAILER CENTRE

WEEKEND SALE-A-THON
THIS WEEKEND
MAKE YOUR BEST DEAL ON A NEW OR USED
CAMPER TRAILER MOTORHOME Van CONVERSION
GOOD SELECTION OF TOP CANADIAN RV'S. DON'T BUY UNTIL YOU'VE SEEN OUR
TRAVELAIRES, FRONTIERS OR RUSTLERS

TOP TRADES
14' Holidaire, fridge, furnace, brakes $ 3,050
16' Travelmate, toilet, fridge, furnace $ 4,395
25' Holiday Rambler, air cond., awning, TV $ 6,800
15' Kenskill, ice box, oven, soft-top tent trailer, like new $ 300
20' Vanguard mini home, incl. awning $17,900
'78 Dodge van conversion, as new, fully equipped $14,900

COASTLINE TRAILER CENTRE
3388 DOUGLAS ST.
(Across From Suburban Mtrs.)
Open Nightly 'Til 8 p.m.
(Except Fri.-Sat.)
SUNDAYS 1 TO 5 P.M.
Call 382-6102—DL6430

IMPALA CAMPING WORLD
WINNEBAGO APOLLO OTTO BOLER LIONEL EMPRESS
HOLIDAIRE, LEISURECRAFT CANOPY TOPS — ACCESSORIES SERVICE
PAT BAY HWY., SIDNEY
656-5504 MDL 5513A

HARDTOP TENT TRAILERS
7 floor plans on display from $1200. Buy yours now for summer fun.
Low Prices—Quick Delivery

TRAVEL TRAILERS
Let Impala put your total package together for you. Towing hitch package, color coordinated roll-out awning, 1 year warranty and full physical demonstration.
Low Prices—Quick Delivery

MOTORHOMES
Class A and Minihomes — Wonderful selection of floor plans, colors, motor sizes, generators, awnings, cruise controls.
PICK OUT YOURS NOW
Low Prices—Quick Delivery

TRUCK CAPS $450 installed

WE WILL BUY OR CONSIGN YOUR R.V.

TENT TRAILER RENTALS BOOK NOW!!

ALL OFFERS CONSIDERED TRADES WELCOME
OPEN 7 DAYS
OPEN WEEKDAYS TIL 9

DOMINION MOTORS
Chinook and Little Chief Motorhomes
Travelmate Trailers and Campers

71 16' Aristocrat, toilet, fridge, sleeps 6 $2695
74 14' Vanguard, Furnace, ice box, toilet $2595
74 13' Boler, toilet, fridge and furnace, sleeps 2 $2495
76 14' Travelmate, toilet, furnace and fridge, sleeps 4. $3995
78 Volkswagen Get Away Conversion $10,250
78 Datsun Deluxe cab plus 78 Travelmate Camper Special $8,995
78 Datsun Deluxe Cab 4,000 KLM $5,695
77 Chinook, fully self-contained plus air on roof generator $21,950
74 24' Winnebago Class A $12,950
71 Ford ¾ with 11' Vanguard $6195
72 Chev Van conversion, fridge, furnace $5595

1703 Blanshard St. 385-5012
DL5183

RAVEN RV'S
479-3178

WE WILL BUY YOUR GOOD used Rec. Vehicle.

168 CAMPERS, TRAILERS and MOTOR HOMES

HEY, LOOK US OVER

JUST ARRIVED
DIPLOMAT 33'
All fiberglass Motorhome. Now on display in our indoor showroom. This is truly the "King of the Highway."

MINIHOMES
JAMBOREE
RALLYE
BENDIX
DIPLOMAT
Our selection is great. Our prices are right. Select yours now and be ready to go by Dominion Day.
OPEN 7 DAYS A WEEK
TRIANGLE HOMES LTD.
Your newest R.V. CENTRE in Sidney on the Pat Bay Hwy. across from Sandowne Race Trace. 656-1122 or 656-7251. D01055B.

15' TRAVEL TRAILER, 3-BURNER stove and oven, icebox, city tested, excellent shape. $1200 or best offer. 652-9038, anytime.

1974, 19' SUNSET TRAVEL trailer. Tandom axle, completely equipped, sleeps 6, immaculate. $4800 652-9027

CAMPER FOR IMPORT, lacks, fridge, stove, etc. Really clean, $1995. Take trade. 656-2432 or 656-4482

VANGUARD TRAVEL TRAILER 25' Super Deluxe. Rear bathroom, separate bedroom. As new, $7495. 652-1166.

9½' CUSTOM BUILT CAMPER, excellent condition. Stove, oven, fridge, lacks, $2700 or closest offer. 592-9153

AIRSTREAM 25', EXCELLENT mechanically, tv, stereo, new awning, tires, immaculate interior, $7950. 658-5874.

FULLY SELF-CONTAINED 24' motorhome with many extras. Has to be seen to be appreciated. Must sell. 656-4859.

CANOPY FOR 8' BOX, INSULated, cedar siding, aluminum windows, 46" high, $250. Phone 383-7837.

FOR RENT
Truck and camper. Also campers for American or Import pickups. Book now to be sure. 383-6954.

CORDALANA 10' CAMPER. Fridge, oven, furnace, carpet. $2400. Offers. 478-2483.

LARGE 8' CANOPY WITH floor, late model Ford only. Must see. 479-4419.

FOR RENT 1978 VW MOTORhome. 477-9848, 658-5135.

42"X8' FIBERMOLD PICKUP canopy. 478-6682 or 478-2021

1976 HARDTOP, EASY TOWING, like new, ice box, $1250. 477-5607

WANTED: TRAVEL TRAILER 14'-18', $2000, 477-6624.

LARGE TENT TRAILER, $250. Phone, 652-4188.

22' SCAMPER 69, MANY extras, $3200. 384-2483.

169 MOBILE HOMES AND PARKS

1,440 SQ. FT. OF LUXURY LIVING
A home approved for city property and only $27.25 a square foot. 3 bedrooms, family room, utility room, dining room, 2 full baths plus basement stairs. Complete with stove, fridge, dishwasher, carpeting and drapes. Price includes delivery and set up.
$39,240
Triangle Homes (Victoria) Ltd, 2435 Trans Canada Hwy. DL5068 478-1774.

LAKE COWICHAN FOR RENT OR SALE
New 3 bedroom double wide mobile home, 1344 sq. ft., 2 full baths, 1 ensuite, w/w carpets, 5 appliances, ½ mile from town in pleasant residential area. No pets or small children. View by appointment only, $300/month. 749-3713, 749-3080, 721-3959. Avail. immed.

WEEKEND SPECIAL
14x60 Bendix Leader. 2 bedroom, electric range, 2 door fridge, carpeting and drapes.
TRY YOUR OFFER
Triangle Homes (Victoria) Ltd, 2435 Trans Canada Hwy.
Open 7 days a week
DL5088 478-1774

LANNON CREEK
POSSIBLY CANADA'S FINEST PARK
Buy your mobile home at the dealer of you choice. Scenic water and mountain views. Phone 642-5486, or 642-5972.

UNBEATABLE VALUE, 12X68 Glendale in Sooke waterfront park. Tastefully decorated, 12x16 living room, large carpeted kitchen, lots of cupboard space, drapes, rugs and gold appliances, also garden shed. Skirting, veranda and addition built with cedar, very low pad rental. Private sale. Call 642-4201 for appointment to view.

12X62 ATCO SET UP ON SEcluded pad in Spectacle Lake. 4 appliances, storage shed. Ready to move in. Full price $12,900. Gordon's Mobile Sales Ltd., 3 miles south of Ladysmith on Island Highway. 245-3946. DL00237A.

1974 12X60 BENDIX PARAmount, 2 bedroom, well kept, set up in clean, quiet adult section of park, 12x32 carport and 10x11 shed, skirted, landscaped, private patio and view. 478-0137 after 5pm.

5 ROOMS, 3 BEDROOMS, 12X68 Estavilla in family park with best view of Straits. Appliances with large balcony and enclosed shed. 642-5304. Asking $16,500.

NO REASONABLE OFFER REfused for this 12'x68' Bendix Leader in excellent condition located at Cedar Creek Park. 474-1657 after 6.

SECLUDED CORNER LOT!
24x44 with million dollar waterview! 4 appl, deck, $77. pad! Priced to sell! 474-2154 Buyright D6162

1974 12X60 2 BEDROOM BENdix Paramount, excellent condition, many extras. Adult section. 15 minutes from town. 478-8943 or 479-8149.

14X70 DELUXE MOBILE home, 8 months old, 3-bedroom, rec room, 1½ bathrooms, large lot. 478-9159.

24X40, 3-BEDROOM, SKIRTED with covered porch in adult park, fully furnished, $24,900 or offers. 388-9091 after 6 or weekends.

17X52 MOBILE HOME PLUS utility room and workshop in adult park, no pets. For details phone 478-6663 after 5 pm.

CEDAR CREEK MOBILE home park, Mill Bay, space available, 45 acres trees and streams. 743-5060, 743-2449.

MUST SELL 12X52, TWO BEDroom, immaculate, 4 appliances. Close in $13,500 or offers. 478-8263

MOBILE HOME
park, 12x60
One owner unit. No pets. Tails phone 478-6663 after 5.

1974 MOBILE HOME 12X64. Completely furnished on large lot in private park. Recently assessed at $19,900. 478-9898.

SPACES AVAILABLE, CEDARview Mobile Home Park, Salt Spring Island. 112-537-2583, or 537-2572.

169 MOBILE HOMES AND PARKS

NORTH SAANICH '74 LEADER
Clean well kept 2 BR mobile, lovely large yard fully fenced. Treed and relaxed location in north Saanich. Large entry hall addition. Beautiful built-in vanity in master bedroom. Very cozy and quiet. $15,500.
DAVE VOGELGESANG
388-5464 477-1841
PGR. #760 Office

SNUG AND COMFY
Beautiful as new interior '74 Lamplighter mobile on rented pad. Lovely treed and quiet. Hidden Valley Park at Florence Lake. Fenced yard, garden shed, big sundeck. Wooded area at back. $15,000.
DAVE VOGELGESANG
388-5464 477-1841
PGR. #760 Office
Block Bros. Realty Ltd.

1498 ADMIRALS RD.
Another Fine Buyright Project! 8 Sites reserved already!
OAKCREST ESTATE
Luxurious living at its best featuring large landscaped lots, underground services, 14, 24 wides with skirting, sundecks, sheds, and much more! Display homes at 2744 Spencer Rd. (Langford). Open daily till 8, Fri, Sat, Sun till 5. Reserve your lot now. (Refundable) Call 474-2154 for info.
Buy Right Homes D6162

ELEVEN YEARS AT THE SAME LOCATION
Quality homes and reasonable prices, large selection of doubles and 14 wides have kept Gordon's the leader on Vanc. Is. Island.
DRIVE NORTH TO GORDON'S AND SAVE
Gordon's Mobile Sales Ltd.
3 miles S. of Ladysmith on The Island Highway
245-3946 DL00237A

PRICED FOR QUICK SALE. 69 Embassy 12X48, 2 bedroom. Good condition. Must be moved. Best offer. 385-0329

FANTASTIC 56X12!
Trade-in! Enormous yard close in! Many extras. Offers on $13,500! 474-2154 Buyright D6162

68X12 $11,900!!
What a buy! 4 appl, spectacular lakeview from covered sundeck! Close in! 474-2154 Buyright D6162

1152 SQ FT $22,500!
24x52! 4 appl, fireplace, treed lot. Close in! This won't last! Call 474-2154 Buyright D6162

IDEAL LOCATION ON PRIvate farm acreage for your trailer, Kemp Lake area, rent negotiable. 658-8014.

UNDER NEW MANAGEMENT, spaces available, single wide, double wide. 642-4420

12X58, 2 BEDROOM IN QUIET surroundings. Near Goldstream Park. $14,900. 474-1841

$8900 - 48X12
Nice 2 bdrm on bus and walk to shops! 474-2154 Buyright D6162

10X40 MOBILE HOME IN FAMily park. Dogwood Trailer Sales, 478-6841. D5390.

178 SUMMER HOMES, COTTAGES and RESORTS

FURNISHED WATERFRONT COTTAGE
For rent at Schooner Cove July and August. $150.00 per week. Minimum 2-week period — Good fishing and swimming.
PHONE 479-6663 or 384-8001

QUALICUM BEACH
2 bedroom home and 1 bedroom guest house with all conveniences. On waterfront near marina, $350 and $225 per week. 477-1590.

PENDER HARBOUR BC EXecutive house on waterfront. Free moorage $500 per week. 112-926-9734.

PENDER HARBOUR BC Deluxe Gothic Arch Cabin. Waterfront. Free moorage. $225 per week. 112-926-9734.

FOR RENT FULLY FURnished 2 bedroom cottage, Galleon Beach, Hornby Island, $100 per week. Reserve now. 112-722-2448.

HORNBY ISLAND CABIN, beach, modern, everything furnished, $150 weekly. Adults. 112-335-2275.

TRAILER ON SHAWNIGAN Lake. With electricity, water and boat ramp etc. Would like to rent for the whole summer. 477-1784.

FOR RENT; 1 ROOM CABIN ON Mudge Island waterfront. 477-1461.

181 TOURIST ACCOMMODATION

ROYAL OLYMPIC HOTEL
We have all types of accommodation available including modern, bright hotel rooms, suites with kitchens and penthouses with roof top patios. Ideal family accommodation. Full facilities including restaurant, parking, color TV, laundromat, free local phone calls. All downtown. 642 Johnson at Douglas. 388-5513

HARTNELL HOUSE
Modern units by day, week or month. Close to downtown, colour TV, parking, linen, etc. 386-2812, 383-0742.

CRAIGMYLE GUEST HOUSE
English style bed and breakfast. 1037 Craigdarroch. 595-5411 or 595-2697

ONE BEDROOM WATERfront suite, garage, garden, $90 weekly. 385-0373.

DELUXE ACCOMMODATION by day or week, reasonable. 477-1551.

185 CONVALESCENT AND REST HOMES

FOR ELDERLY PEOPLE, room and board, personal care service, one semi private downstairs, one upstairs. 384-6452.

190 ROOM and BOARD

RETIRED?
or just plain tired of shopping and cooking? Months rest? Permanent home? Recooperating? Our location and food is excellent.
INFORMATION 383-4164
GLENSHIEL HOTEL

UNIVERSITY TWO BLOCKS away. Lovely quiet comfortable room, prestige home for seriously committed female student. Non-smoker only. Laundry, library, piano available. Fix own breakfast, lunches and snacks. No evening meals. $274.50 summer session. 592-9273.

ONE SLEEPING ROOM WITH breakfast and lunch packed for work plus laundry. Share bathroom and lounge area. Very clean. Quiet secluded area near beach. Shawnigan, Mill Bay area. $275 per month. 743-2459.

ROOM AND BOARD, FAIRfield district. 521 Linden Ave. Phone 479-5379.

PIVATE ROOM. $175 PER month. Phone 386-6545.

ROOM AND BOARD IN PRIvate home on bus line. 382-2162.

193 ROOMS TO RENT

MO[illegible] KITCHEN UNITS, [illegible] color TV, [illegible] from $85 [illegible]812.

[illegible] IMMEDIATELY, single room including utilities, bed, table, chairs. Vic West area. 384-5605.

HOUSEKEEPING ROOMS, stove, fridge, suits mature person, $85, $105 per month. 382-7869.

SUMMER RATES, SLEEPING rooms $60 weekly. Douglas Hotel, 1450 Douglas, 383-4157.

193 ROOMS TO RENT

ROOMS FOR RENT, RANGE, fridge, near town, apply 384-2504 afternoons.

ROOM FOR WORKING MAN, sharing kitchen. Near downtown. Phone 382-8375.

197 HOUSEKEEPING ROOMS TO RENT

FAIRFIELD AREA
Furnished room on Southgate St. $102, available now. Ideal for working girl. Walking distance to park, downtown, etc.
Creighton Property Mgmt. Ltd. 388-4422

YORK HOTEL
711 JOHNSON ST
Clean housekeeping rooms, everything supplied. $100-$125. 385-2544

HOUSEKEEPING ROOM, share bath. Close to Crystal Pool area and amenities. On University bus route, no pets. $110. 598-2186.

FAIRFIELD HOUSEKEEPING rooms-kitchen and bedsitting room $160, kitchenette and bedsitting room $150, available July 1. 383-8529.

MOST BEAUTIFUL ROCKLAND mansion, very small furnished room with half bath and tiny kitchen. $75. 388-9155

ROCKLAND AREA, LARGE furnished room, private cooking facilities. Available July 1st. 595-7882.

ROOM IN RESTORED HERItage house, private entrance and kitchen area. Female preferred. $150. 383-1000 after 5pm.

FAIRFIELD AREA, FURnished room with kitchenette, available immediately 598-7637, 595-8008

JUBILEE AREA, SMALL BASEment room, large shared kitchen area, own fridge, $89 per month. 592-9780.

FAIRFIELD, LARGE CLEAN room with separate kitchen, all utilities, $135. 99 Wellington, 388-7583.

LOVELY ROOM IN BEAUTIful home close to town. Suit older working person or retired, $130, 382-4351.

RITZ HOTEL—DOWNTOWN
Elevator service T.V. lounge
710 Fort St. 383-1021

CLEAN, QUIET FOR WORKING lady, non-smoker, $120. 931 McClure.

NEAR FORT COOK. FRIDGE, stove, sink, Cablevision. Fully furnished, 384-5920.

JAMES BAY, NEAR BUS, shops. Suit business woman or retired lady. 595-6588.

ROCKLAND AREA, FURnished room with fridge, hotplate and fireplace, $139, 592-4430.

FAIRFIELD BY THE SEA
Furnished, fridge, stove, TV lounge, $115. 386-6687.

LARGE ROOM FOR YOUNG people. After 5, 383-2622.

200 APARTMENTS TO RENT UNFURNISHED

SEASPRAY PROPERTIES LTD./REALTOR
1911 Quadra St. 386-3124
"THE APARTMENT SPECIALISTS"

TOWNVIEW APTS.
946 Balmoral
Deluxe BACH suites avail. now, FREE Parking hot water. Pets Welcome
BACH $165.00
To view call 386-0908

HARBOUR VIEW MANOR
925 Esq. Rd.
Heat, Hot water, parking incl. in rent. Lrg. spacious suites some with water views.
1BR from $207
To view call 381-6589

1015 KINGS RD.
at Quadra
Large suites with top quality broadloom, deluxe appliances, decorative curtains. Close to shopping and buses at your front door.
1 BR $190
To view call 388-9997.

CHARLES DICKENS
243 Gorge Rd. E.
(at Washington)
HEAT INCL. situated in a park like setting near the Gorge waterways some suites with water views.
To view call 388-6448

21 WEST BURNSIDE
OPEN TO VIEW DAILY
ONE MONTH FREE
NEW building with w/w carpets, drapes, colored appliances, large balconies. Good bus service, stores and park close by.
1 BR $225
To view call 382-2906.

"COPA PACIFIC"
(Fairfield)
1031 Burdett St.
OPEN TO VIEW DAILY
New building with over 1,100 sq. ft. of luxury living. W/W carpets, colored deluxe appliances, dishwashers, 1½ baths, FIREPLACES, thermo windows, skylights, games room, workshop, in-suite storage, laundry fac. and elevator. Avail. now 1 plus den from $395. To view call 382-5435.

"QUADRA TERRACE"
902 Caledonia
Open to View Daily
Large deluxe units. Close to downtown. HEAT INCL. Bldg. features sauna, controlled entrance and elevator.
BACH $180
1 BR $212

"E. G. PRIOR APTS."
2622 Prior St.
(off Hillside)
HEAT, W/W carpets, drapes and appliances incl. A quiet bldg. situated in a quiet area. Spacious suites.
BACH $180
2 BR $250
To view call 386-3627

"BAYWOOD ARMS"
350 Belmont
(Colwood)
ONE MONTH FREE
Children and pets welcome, close to major shopping centre.
1 BR $190
2 BR $245
To view call 474-2506

LAUREL POINT
2 BR — 5 appliances
$550-$600 per mon.
Avail. July 1
To view call 386-3124

MACAULAY EAST APTS.
Check and compare — Heat, cable, hot water, sauna, swirlpool, games rm, pool table, workshop, indoor heated swimming pool, laundry rm, controlled entrance. All incl. In rent. To view call 383-1815.
BACH $160
1 BR $205
2 BR $315

SUNNY LANE APTS.
3255 Quadra St.
Avail. July 1 BACH $190, 1BR-$205 — 2BR-$260. New Adult bldg. with thermopane windows large balconies, elevator, laundry rm., additional storage, controlled entrance. To view this quiet and clean building call 383-9931.

200 APARTMENTS TO RENT UNFURNISHED

PARENTS
Are your children attending Mt. Douglas High, Fernwood or UVic this fall?
Why Not Live Close By?
120 family-oriented town houses. Large, 2 and 3-bedroom units each with washer and dryer. Close to shopping. Two large playgrounds for children. 1-year lease, no pets.
CALL 477-5422
For further information
GORDON HEAD TOWNHOUSES
Managed by
Edgecombe Properties Ltd.

BROWN BROS on LANSHARD
"People Helping People"

GORDREAU APARTMENTS
129-131-135 Gorge Rd. E.
Away from the street noises — located beside the quiet Gorge waters, pool, sauna, swirl pool, recreation area, available for your leisure hours. Large, storage area within each suite. One bedrooms priced to rent from $185, two bedrooms from $290, heat included. Please call 388-5740 or 384-9537 and for further information call Brown Bros. Agencies Ltd., 385-8771.

BROWN BROS on LANSHARD
"People Helping People"

CAMPUS, COURT
(1631-1641 McKenzie Ave.)
University area close to shopping and bus, 1 and 2 bedroom suites, covered parking available, tennis court. Please call resident manager 477-2775 or for further information please call Brown Bros. Agencies Ltd. 385-8771.

CUBBON ON COOK
Dedicated to quiet living for active seniors.
—5 blocks to City Hall
—1 block to low-cost Wellburn's Food Market
—Central for Doctors offices, church services, bus lines and visitors.
—Amenities include games and TV rooms, pool tables, library, garden plots, roof deck and covered parking.
Studio suite available at $150 per month includes light and heat allowance.
Senior citizens will be assisted in aquiring their safer rent assistance.
Please call John Watts at 386-0923 or Charlie Ballard at 385-5630. For personal inspection of suite visit 408-1044 Balmoral.

BROWN BROS on LANSHARD
"People Helping People"

ELLERY APTS.
(837 Ellery St.)
Good value for your rent dollar. Well-cared-for building, wall-to-wall carpet, controlled entrance, heat included. One-bedroom suites $260.00. Two-bedroom suites $240.00. Please call resident manager 386-0045.
For further information Please call Brown Bros. Agencies Ltd. 385-8771

KIM Professional Management
New buildings, all suites include drapes, carpets, also hot water and controlled entrance etc.
404 DUNDAS
1 Bdrm, available now, $205
Call Mgr 384-3589
2533 DOWLER
1 Bdrm, available July 1, $190
Call Mgr. 385-6594
960 INVERNESS ST.
1 Bdrm, available now, $210
Call Mgr. 386-9751
909 PEMBROKE ST.
2 Bdrm, available July 1st. $270
Call Mgr. 383-2337
1025 KINGS RD.
1 Bach, available July 1st $160
Call Mgr. 384-9563

UPPER FORT ST. — NEAR hospital, bus, etc. 2 bdrm suite available July 15th. $239.00. Call 595-3350.
OAK BAY AVE. Attractive 2 and 1-bdrm. suite near bus. Avail. July 1st. Rent $235 and $198. Phone 384-9335. Retired persons preferred.
CITY BORDER/FAIRFIELD — near hospital. Bach., suite avail. July 1st. Rent from $170. Please call 384-9335.
OAK BAY — 1-bdrm. suite near Rec. Centre, store, bus. Avail. July 1st. Rent $164.85. Please call 384-9335
ESQUIMALT — 1-bdrm. suite in four plex near Rec. Centre. Avail. NOW. Rent $170.00. Please call 384-9335.
JAMES BAY — 1-bedrm. suite near stores. Avail. now. Rent $185. To view call 384-9335.
WALKING DISTANCE to town — well-kept, older block, 1-Bedrm., bach., To view call 384-5830.
david burr ltd.
655 Fort St. 384-9335

BROWN BROS on LANSHARD
"People Helping People"

VISTA ROYALE
1345 Pandora Avenue
One bedroom suite from $221; Two bedroom suites from $270. Two bedrooms + den from $338. Swirlpool, sauna, w/w carpet, heat incl. Please call resident manager at 385-3586 or for further information, please call Brown Bros. Agencies Ltd., 385-8771.

200 APARTMENTS TO RENT UNFURNISHED

ENJOY TENNIS? and the CAREFREE LIFE at
PORT PLACE JAMES BAY
2-Br. Townhouses
Play tennis next door, walk half block to the sea, sunbathe in your private enclosed patio or enjoy a romantic evening in front of the fireplace.
These attractive townhouses designed especially for the young at heart are now renting at $395 per month.
FEATURING:
—Fully equipped kitchen with dishwashers
—Washers and dryers
—Quality broadloom and drapes
—Franklin fireplaces
—Private enclosed patios
—Includes parking for 1 car
—3 Bathrooms
—Tennis court next door
—Community centre and parks in immediate vacinity
—Excellent bus service.
DESIGNED FOR ADULT LIVING
130 NIAGARA ST.
Rental Agent on site
MON. THRU. THURS. 12-8
FRI., SAT., SUN. 12-5
SITE OFFICE 383-6830
MAIN OFFICE 388-5471
Concord

WINDSOR COURT APTS.
252-254-258 Gorge Rd. E.
BRIGHT SPACIOUS APTS. HEAT INCLUDED. EXCEPTIONAL RECREATION FACILITIES.
Including:
50' indoor swimming pool — saunas — swirlpool — squash court — tennis court — universal gym.
1 Bed. from — $215
2 Bed. from — $275
Adults only — no pets
For information or appointments please call Resident Managers:
Mr. and Mrs. Mundy
385-6075
Office Mon.-Fri.
388-4555
MacArthur Park Estates

SEASPRAY PROPERTIES LTD./REALTOR
1911 Quadra St. 386-3124
"THE APARTMENT SPECIALISTS"
Fridge, stove, w/w carpets, drapes, laundry facilities, hot water, controlled entrance included in rent for most of the following:

BACHELORS
$155—909 Market 384-2215
$175—1022 Pandora 386-0908
$170—1147 View 382-0822
$180—215 Gorge Rd. E. 381-6525

1-BEDROOM
$205—1180 Fort 382-0822
$215—2902 Washington 383-2045
$190—790 Dominion 388-9781
$180—2639 Fifth 383-6364
$195—909 Market 384-2215
$210—1022 Pandora 386-0908
$230—1368 Pandora 386-0908
$205—3255 Quadra 383-9931
$205—1147 View St. 382-0822
$190—215 Gorge Rd. E. 381-6525

2-BEDROOM
$275—790 Dominion 388-9781
$260—2639 Fifth 383-6364

$247. ESQUIMALT. 742 Lampson. Lge. apts. in elevated position, W-W carpets, drapes, heat, cable, parking. No rental increase till April/'80. To view call 385-6414. Also 1-bdrm in same block, $175.
$190 up. LOVELY 1 and 2-bdrm apts. in newer controlled entrance bldg. close to bus, shopping, town. Incl. elevator, balcony, drapes, carpet, parking. Children welcome.
$175. FAIRFIELD-BEACON HILL. Modern ground floor corner 1-bdrm apt. across from park. Ideal for older adults.
$169. JUBILEE. Good sized 1-bdrm apt. in older block. Incl. heat, water, cable, w-w carpet. Avail. now.
$525. LAUREL POINT. Overlooking well-maintained gardens. New luxury ground flr 2-bdrm condo in exclusive complex on Victoria Harbour. Avail. now. Lease.
$175. JUBILEE. Spacious bachelor apt. with southeast exposure, lovely outlook. Avail. now.
$201. OFF OAK BAY AVE. Modern 1-bdrm apt. in controlled entrance bldg. Incl. heat, water, cable, carpet, drapes, balcony. Avail. July 1.
PEMBERTON, HOLMES LTD.
384-8124
1000 Government Street

Century 21 WESTERN HOMES LTD.
1037 Cloverdale 386-3494
Esquimalt. 1 and 2-BR, W/W, appliances, free parking, close to shopping and bus line. From $195. Call MGR. 388-4619

Esq. 1-BR, and 2-BR. W/W, appl., parking, shopping, etc. MGR. 381-6618.

Johnson St. Bright 1-bdrm. from $200 per mo. Avail. NOW. Mgr. 384-0132 or 386-3494. Before 5, 384-0101.

Hillside Quadra area, clean, bright 1 bedrm ste. In adult block, $189. per month. Heat, w/w carpet, sun drapes, parking included. 383-1447.

Not your average apt. Well maintained, quiet 2 BR ste. Avail. July 1. $220. PM. 384-9279.

TARA PLACE
The ideal concept for apartment building in the downtown area offers you the following:
Large bright bachelor suites with balconies.
Central location.
Close to churches, theatres, shops, bus stops.
Laundry facilities
Controlled entrance
Coloured appliances
Underground parking
Beautiful landscaping with large patio.
Rent begins at $168 month
Senior citizens inquire about safer program for rent reductions.
Phone 383-1833 or view at 1039 View St.

200 APARTMENTS TO RENT UNFURNISHED

JAMES BAY
$203
Available July 1. Spacious one bedroom ground floor with fenced in patio, in modern clean block. One block from shopping centres and two blocks from Beacon Hill Park. Buildings surround beautiful flower gardens and waterfall. Present tenants middle aged or older. Rent includes appliances, wall to wall rugs, heat, cablevision, and parking. Controlled entrance. Older persons preferred. No children or pets. For appointment to view call 383-7628, preferably after 5 pm

MAPLEWOOD GREEN
3255 COOK
Bachelor, 1 and 2 bedroom suites, available. Includes swimming pool, sauna, billiards and free heat.
382-0815-if no answer: 382-3268

BACHELOR STES.
Available now in near new building, pay as low as $58 per month (if you're 55 or over) depending on income. For further details please call 592-2231.

ROBERTS MANOR
FIFTH AND MALAVIEW
SIDNEY
Renting for July 1st. Luxurious new bachelor, 1 bedroom and 2 bedroom suites, balconies or patios. $245-$460. Top floor suites have loft and skylight. Elevator, locked entrance, near shopping and bus. Mature adults, no pets. Open House Sunday, 2pm-4pm or phone 656-3060, 382-3616.

JUNE FREE
Live in the country and enjoy large grounds with childrens playground area. These large 2 bdr condo units are ready for immediate occupancy. Small pets considered and within walking distance of Sooke Village and approximately 30 minutes from the centre of Victoria. $250. P.M. Caretaker 642-3631. British American Realty Ltd. 385-1431.

AVAILABLE NOW
Brand new waterfront condominium (approx. 1142 sq. ft.) within Victoria City limits. Very luxurious and spaceous 4½ Rm — 2 bathrooms, 2 bedrooms, $550 per month includes, heat H. water and parking. Also large bachelor apt. at the waters edge, $230. (Mature people please) contact Wess Dickie, (Dickie Agencies) 382-4312 or (eves. 477-4662).

CENTRAL
Modern 2 bedroom corner suite for only $245. Available immediately.
Children welcome
No pets
DOWLER MANOR
2549 Dowler
Resident Manager 384-7792.

ARE YOU LOOKING FOR A 1 BEDROOM OR A BACHELOR
Central Location in a QUIET building with Happy Residents and laundry fac. on each floor. Heat, parking and cable included in rent.
Phone 382-5109
Mr. or Mrs. Cardle

WESTCOAST COURT
At Hillside and Blanshard, Victoria's most centrally located apartment complex. Easy access all shopping centers. A few one bedroom units available now. Rates $195-$215 monthly. For appointment to view 382-4774 or 384-2944.

NEW $269
Available July 1/79. Central location, 2-bedroom, 1½ baths. Covered parking.
VILLA LISA
1116 QUEENS
Res. Manager 386-8840

½ JUNE FREE
—1000 sq. ft. 2 bdr. Sooke Condo. Located in rural setting. Children or small pets welcome. From $250. Caretaker 642-3631.
—Large one Bdr. located in Esquimalt. One child accepted. $205. Caretaker 382-5056.
British American Realty Ltd. 385-1431.

CRAIGHOUSE
885 CRAIGFLOWER RD.
1 and 2 bedroom suites, $203 and up. Available now and July 1st. Fridge, stove, heat, hot water, drapes, w-w carpet, sauna. Vic West bus at door with shelter.
382-3480

TOWN & COUNTRY AREA
-Sparwood Apts-
3824 Carey Rd, 1 bedroom ($219) apt. in quiet 2 year old apartment block. Also bachelor suite available. Call Mr. Bol 479-6297.

TREELANE ESTATES
AT THE WATER'S EDGE
1-1 br. Townhouse $369
4-1 br. apts. $225-$305
3-2 br. apts. $415-$441
Hobby rooms, sauna, whirlpool, underground parking available. Adults only. No pets. 388-5332, 388-5315, Concord.

LORD STANLEY MANOR
1350 Stanley Ave
Bachelor Suite available now, June 1st. Wall to wall carpets, drapes, heat and parking. Close to bus. 595-4128.

GOODACRE TOWERS
Prestige accommodation overlooking Goodacre Lake, Beacon Hill Park. Now available for rent. 3 bachelor suites only. Goodacre Towers 385-8111, 384-9020.

COLONNADE
1060 LINDEN AT FORT
2 bedroom suites available July 1, $359-$369, no pets. Call 477-9591 (9-4 pm.)

WALKING DISTANCE
HILLSIDE MALL
Corner Hillside and Cedar Hill Rd. This block under competent mgrs., Mr. and Mrs. Jarvis has for immediate occupancy several 1 bedroom suites at $205. For appointment to view phone 386-6805 or 388-7923. Goodwyn Management.

GROSVENOR PLACE
1342 Hillside Ave.
2 BR suites from $275.00. Includes en-suite Washer/Dryer and Frost-free refrigerator. Free Parking.
Creighton Property Mgmt. Ltd. 388-4422

ESQUIMALT
Bachelor and 1 bedroom apartments available now and July 1st. Controlled entrance, w/w, parking, cablevision, heat included, bus at door, swirl pool and sauna, $160 and up. Resident manager 388-6176 or 386-6652.

WATERFRONT 1 BR. 384-6352
885 Dunsmuir, Head St corner.

JAMES BAY, 45 BOYD ST, 1 Br, 2 Br, Bach. 385-9618.

LARGE BRIGHT 1-BEDROOM. Esquimalt area. $209. 382-1127.

200 APARTMENTS TO RENT UNFURNISHED

C.P.M. RENTALS
(Complete Property Mgt.)
BRISTOL APTS. 1138 View St. 1 and 2-BRs. Now available. Sorry, no children or pets. Call Manager at 382-9715.

VALENCIA APTS. 660 Niagara St. Bachelor suite, July 1. Adults only. No pets. Call Manager at 383-3289.

803 ESQUIMALT RD. 1 and 2-BR suites from $180. Call Manager at 385-9140.

804 ESQUIMALT RD. 2 and 3-BR suite from $235. Call Manager at 385-0953.

(Div. of D. F. Hanley & Assoc)

Park Pacific
STADACONA CENTRE
Just available several spacious 2 bedroom suites, Double Balcony, Sq. footage from 959 to 370 ALL kitchen appliances, Full amenties, From 425 to 520 per mo. Adults Only, Sorry no pets.
RENTAL OFFICE
595-3132
1545 Pandora

YPM YOUR PLACE MANAGEMENT
1720 COOK ST. 388-7324

984 McKENZIE
Tennis court — 1 bedroom and bachelor. Adult oriented. No pets. 479-5754.
SIR FRANCIS DRAKE
335 St. James St.
1 and 2 bedrm apts. available July 1. Call Mgr. 381-6581.
1366 HILLSIDE
1½, 2 bedrm condominiums for rent. Large attractive kitchens, quality throughout. Call Mgr. 388-4571 after 2 p.m.

SEAVIEW
RENTAL TOWNHOUSES
OPEN HOUSE
SATURDAY & SUNDAY
1:00 p.m. - 4:00 p.m.
2341 HARBOUR RD.
SIDNEY, B.C.
CONTACT:
MRS. EMO THOMS
388-5365

CLOVERDALE
TOWNHOUSE COURT
991 CLOVERDALE
BACHELOR SUITES AND 2-BEDROOM SUITES AVAILABLE
MOVE IN NOW
NO RENT TILL JULY 1
HEAT AND WATER INC.
CHILDREN WELCOME
NO PETS
Open to View 12-7 p.m
Contact Manager in Ste. 101
385-0814 or 385-0991
answering service
GREEN BANK DESIGNS LTD.

STOP
Looking for a nice clean building and a very reasonable rent? Our rent includes parking and, most important, your heat; a savings of $30 a month on your rent.
899 Craigflower
382-1101 384-6606
TOD-HACKETT CONSTRUCTION LTD.

1-BEDROOM FROM $195
Bachelor from $175. Free heat, free cablevision, free parking, games room, sauna, laundry. Market Street. Phone 385-1908.

GOLF COURSE APARTMENT
1st July
3-Bedroom, 2 bathroom $325
2-Bedroom and bath $295
1-Bedroom $260
Bachelor $195
Deposits accepted
To choose your suite, phone 388-6258

WATERFRONT
1 two bedroom, available immediately, adult only, no pet building. Heat and cablevision included in rent. Building featuring indoor pool, games room and sauna. Drive by 531 West Bay Terrace to view. Call Realspan Properties Ltd. 388-6454. Resident manager 385-4022.

QUADRA-HILLSIDE
2 spacious 1 bedroom apartments, $190.00 and $180.00. Available July 1. Steps to shopping and buses. Clean, adult only building. Call resident manager 384-4530 or Realspan Properties Ltd. 388-6454.

DARWAI
YVONNE MANOR
2630 Cook St. 1-bedrooms from $202, includes heat, cable and water. Sorry no children or pets. 386-3609.
MALORI GARDENS
760 Queens. Close to Crystal Pool and short walk to town. Available July 1st. Two 1-bedrooms from $170. Utilities extra. Sorry no children or pets. 385-4428.

3534 QUADRA
(Cloverdale/Cook)
Large, corner 1 br suites avail. immed. free parking. All amenities nearby. Open for viewing 10-6 daily. $200.

791 PANDORA
(Blanshard)
Quiet, walkup, downtown location. 2 br. $205, bach. $135.
Oracle Property Management
388-7813 or 388-6275, pager 470

BEACON HILL PLAZA
New Building
1236 PANDORA
Luxurious unique studio, 1 bedroom, 2 bedroom suites, all suites with fireplaces, carpets, draperies and underground parking. Adult oriented. Available for viewing, Daily 10-4, Inquiries, 9-4:30, Phone 382-2012 or 385-3017

200 APARTMENTS TO RENT UNFURNISHED

1 BDRM STE $182
RENT INCLUDES HEAT, CABLE, ETC. AND SUITE IS AVAILABLE NOW OR JULY 1ST. BRIGHT SUITE, CONVENIENT LOCATION. PLEASE CALL 382-0626 (Located Esquimalt opposite area).

Country Luxury
Ground floor; 2 bdrm, 2 bath or sunny, 3rd floor corner suite with fireplace. Both beautifully decorated, dishwasher, built-in vacuum. Quiet adults only. No pets. $400. Ocean Village 642-5254

NEWTON GARDEN VILLAGE APTS.
Vacancies in family and adult block, 2 beds from $250, 3 beds from $275 per month. Near to shops, schools, buses. Childrens play areas. Pool. Phone 592-7869.

830 CRIAGFLOWER
2-bedroom corner suite; Heat, drapes, fridge, stove, carpets and wafer. Bus stop at door. Ten minutes downtown. 384-6383, 642-4768. No phone calls after 8 pm

1 BDRM. $192
BACH. $165
AVAILABLE JULY 1st.
1110 Queens. To view, phone 382-8817. Goodwyn Management.

MACKENZIE WOODS
Available now. 3½ Rm apt in quality bldg with controlled entrance, elevator, balcony, w to w carpet, quiet and secluded. $227. Dickie Agencies Ltd., 382-4312, or res. manager, 479-0444. (Also bachelor apt for $195.)

1 BDRM $221
AVAILABLE JULY 1st
Located on a quiet street in South Esquimalt near Waterfront. To view phone Res. Mgr. 388-9563 Goodwyn Management.

1-BEDRM., $195
AVAILABLE July 1
879 ESQUIMALT RD.
Heat, cable and parking included
Resident manager, 388-5736
Goodwyn Management

ON THE BEACH
Compact 1 and 2 bdrm. apts. with spectacular view of Sooke Harbour. Mature adults only. Sorry no pets. $185. Ocean Village 642-5254

CAIRN VILLA
Modern 1 bedroom, park-like setting off Old Esquimalt Rd. Heat, cablevision and parking. Mature adults only. Sorry, no pets. 383-3410.

AQUARIUS APTS
2150 OSWEGO ST
To rent immediately, modern, clean, bachelor suites, from $160 per month. Mature persons only. No pets. 384-7627 days.

SUITES FOR RENT
Bay and Quadra Area
2523 Wark St.
Bachelors from $164.00
1 Bdrms from $189.00
Phone Res. Manager 382-6402

LARGE 2 BEDROOM CORNER suite, ground floor, small modern block close-in, heat included, controlled entrance. Only Older Persons who like quietness need apply. Resident Managers 479-9522 or 383-3157.

SELF CONTAINED 1 LARGE bedroom basement suite in private home. Including kitchen, bathroom, living room, laundry room. Appliances supplied. $235 mon

200 APARTMENTS TO RENT UNFURNISHED

1 BEDROOM ON PANDORA near Cook. Available July 1st. $195. 656-5909. Adults, no pets.

SIDNEY
Very comfortable 1-bedroom apartment, $216. Adults only. Manager: 656-4838.

FAIRFIELD, ONE BEDROOM, ground floor, apply after 5:30, 305 Linden, 383-3348.

2-BEDROOM BASEMENT suite, close to schools, $225. 382-6629, after 4.

SWIRL POOL, 1 BR, BACH. James Bay. 121 Rendall, 388-6916

MODERN SPACIOUS BACHElor suite, Quadra/Bay. 385-1615

WALK TO WORK
2 bedroom $250, 1 bedroom $200, bachelor $160, adults only. 385-0077, 658-8829.

FAIRFIELD BACHELOR suite for quiet lady. Near stores, bus, and park. $130. 385-6217.

ESQUIMALT, 1 BEDROOM, $150. Available July 1. 383-6162

201 APARTMENTS TO RENT FURNISHED

AVAILABLE NOW
Esquimalt, close in, 3½ rooms (1 bedroom) apt., $210 including carpets, drapes, main furniture, heat, H. water, cable and parking.
also for July 1
unfurnished 4½ Rm (2 Br) and unfurnished 3½ Rm (1 Br).
DICKIE AGENCIES LTD.
919 Fort 382-4312

HARTNELL HOUSE
1204 YATES ST
Modern, downtown, fully furnished, colour TV and radio, underground parking, security entrance. One bedroom suite, $365 monthly, $125 weekly. Studio-bachelor, from $285 monthly, and from $85 weekly. 386-2812 or 383-0742

FURNISHED APARTMENT TO rent. July through October. James Bay. Ocean view. Nicely furnished. Living room with studio sofa, dining area, large kitchen, full bath, upstairs bedroom. Adults, no pets. $350 a month. 388-5087 or 382-0008

MICHAELANGELO
1158 Yates.
Modern, studio-bachelor units, everything supplied, coloured TV, $75 weekly, $235 monthly. 386-1312.

SUMMER SUBLET
Sunny, bedsitting room and kitchen. Overlooking Beacon Hill Park. Available until Mid Aug. Completely furnished, including dishes etc. Share bath. $165 monthly. 385-0639.

FURNISHED 2 BEDROOM WATERFRONT apartment to sublet, August, September and October to responsible people. $230 per month. 386-7919.

GOLDSTREAM INN AREA, modern fully funished one bedroom basement suite, all utilities included. Singles only. July 1st. $250. 478-0787.

JUBILEE HOSPITAL AREA, $245 fully furnished 1 bedroom including linen and kitchenware. All amenities. Adults, no pets. 592-9516

ROCKLAND, NEAR COOK, character 2 bedroom quality furniture, heat, cablevision, parking. $289. 383-9985, 384-8075 Pager 509

BACHELOR SUITE IN OLDER house near Stadacona Park, 10 minutes walk downtown, to quiet person, free parking. $148. 382-3207

FURNISHED BACHELOR suite for rent, all utilities included. $145 monthly. James Bay. 477-6308.

ESQUIMALT QUIET STREET, furnished one bedroom suite, ground floor, private entrance, all utilities, $230, 382-5263.

SEA VIEW SUITE DALLAS RD. 2 room suite in older 4 plex, suitable for 1 lady. References required. 383-0726.

FAIRFIELD, LARGE SELF contained bachelor, separate entrance, 99 Wellington, $210. 388-7583.

202 FURNITURE TO RENT

MAIS
FURNITURE and APPLIANCES
RENT
COLOR or BLACK—WHITE TVs
FURNITURE—APPLIANCES
MICROWAVE OVEN
at PENNIES per DAY
1821 COOK
385-2435

STANDARD FURNITURE
Three Rooms from
$42.00 per month
Immediate Delivery
382-5111 737 Yates St.

CAMOSUN
FURNITURE RENTAL
Month to Month
Piece or group
Immediate Delivery
833 Yates 383-3655

204 SHARED ACCOMMODATION

JAMES BAY
Non-smoking working, middle-aged lady would like to share my 2 bedroom house with working or retired lady. Dog welcome. $200 per month, wall to wall carpet, washer and dryer, with all utilities and furnishings included. Near bus and all facilities. Day, 382-6022, Evenings 382-6812.

HAPPY VALLEY. 3317 LODmell Rd. Available July 1, spacious 3 bedroom duplex, upper level, wall to wall, kitchen appliances included. Family oriented subdivision. Close to schools and shopping. Pet welcome. $325 month. 112-438-4351 or 112-271-7448

PROFESSIONAL MALE 34, wishes to find home to share with lady with or without children, prefer purchase-perhaps duplex, must be intellectual and emotionally open. P.O. Box 1476, Victoria, V8W 2X2.

QUIET, MATURE PERSON TO share beautiful accommodations on the Gorge. Available July 1. Call Donna, after 7 pm, 388-5953.

SHARE 3-BEDROOM DUPLEX with woman and child, working person or student, Hillside and Cook. 385-3437, after 5.

LARGE BEDROOM AVAILable in shared house, $140 monthly includes utilities. 384-6809.

APARTMENT TO SHARE, $130. per month. Rita at 388-5259.

206 DUPLEXES TO RENT

SIDE X SIDE DUPLEX BUILT On corner lot with entrance on own street. 3 bedrooms, 1½ baths, living room and dining room, family and utility room. Automatic appliances, range, fridge, dishwasher, garburator, washer and dryer, wall to wall carpets and drapes. Beautiful landscaping and view of campus, $450 per month. Rent includes professional gardening and cablevision. Available July 1st. 592-9516

LUXURIOUS COUNTRY HOMES
Spacious trilevel duplex at Saseenos. Close to all schools, all modern conveniences. Spectacular views, beach access. Avail July 1, $450, and $500. Ocean Village 642-5254

COLWOOD AREA, SIDE BY side duplex, 2 bedrooms with large family room, carport with own backyard, fridge, stove and water included, $425 per month. Available July 1st. 478-6621.

2 BEDROOM UPSTAIRS, fridge and stove, 3 bedrooms, main, fridge and stove. Also for sale. Price $46,000. $1000 down. Vic West. Showing 5-7 pm. Vacant. 386-0846.

WANTED: OLDER COUPLE TO rent 2 bedroom duplex on the ocean at Qualicum Beach. Part time work if wanted. Rent reasonable. 112-752-6671.

CHANDELIERS, SPACIOUS sundecks, private walks, 3-bedroom, $400. Brentwood Bay, 652-3581, 479-0817.

GORGE VALE, NEAR NEW SXS duplex, 3 bedroom, 1½ baths, private yard. Available July 1st. $425. 381-5382.

GORDON HEAD, QUIET, RESIdential, July 1, adults. No pets. 477-3856

2 BEDROOM SUITE WITH basement. $250 month. 388-5215 after 6pm

WOOLCO AREA 1 BEDROOM, furnished or unfurnished, quiet street, reasonable rent. 383-2795.

FAIRFIELD-COOK, 2 BEDroom, $350 monthly, option to purchase. 384-2192.

3 BEDROOM, WALL TO WALL, fridge and stove, $290 month. Call after 3pm 385-2930

2 BEDROOM UPSTAIRS, IN town, fridge, stove, $190. 595-2153.

3 YEAR OLD ONE BEDROOM duplex in Langford, no pets, available July 1, $250. 478-4431.

1 BEDROOM, CARPETED, fridge and stove, $225. Esquimalt. 598-1892.

207 DUPLEXES WANTED TO RENT

RESPONSIBLE YOUNG MARried couple with 2 quiet children wishes to rent 3-bedroom duplex or house with kitchen and laundry appliances. Would like reasonable rent and can supply excellent references. 382-5986.

CLEAN AND RESPONSIBLE female with well trained dog looking for a 2 bedroom duplex or house, in Oak Bay or surrounding area. Please call 595-2754.

QUIET TEACHER NEEDS ONE or two bedroom apartment, duplex, or house, suitable for one pet. Prefer Oak Bay or Fairfield, August 1 or 15. 478-2090

COUPLE EXPECTING CHILD require one or two-bedroom duplex with fenced yard for July 1. 385-0773, after 6.

RESPONSIBLE WORKING girl, wanted to rent duplex or apartment in house, has dog. 383-1898 after 4:30.

210 HOUSES TO RENT UNFURNISHED

Century 21®
WESTERN HOMES LTD.
1037 Cloverdale 386-3494

Executive home, Shawnigan Lake. 3-BR A-frame, w-w, thermal windows, decks off all BRs, view of the lake. $400 p.m.

Metchosin. Large 3 BR duplex, WW, FP, family room. On quiet cul-de-sac. $400 P.M. July 1.

Country Living. Close to Golf course, 3 yr old home, WW, sundeck off DR. FP, ensite, off master BR, $350. P.M. July 1.

Close to UVic. Very large 2 BR Condo — corner unit. Fr. and St., washer dryer. Available July 1, $375 PM.

Langford Area, Duplex — 3 BR, FP, Fr. & St., WW, avail. now. $325. P/M.

$575. GORDON HEAD. Gracious 5-bdrm mansion ideal for large family. Avail. now.
$250. SOOKE. 3-bdrm home in rural setting. Fenced yard, large separate workshop. Avail. July 1.
$550. GORDON HEAD. Modern 4-bdrm, 2½ bath home. Incl. 2 FPs, some carpet, fully developed basement, garage. Avail. July 1. No pets.
$325. MAYFAIR-TOLMIE. Cosy, well-maintained, 1-bdrm bungalow on lge fenced lot. Lease. Avail. now.
$325. QUADRA-McKENZIE. Immaculate 2-bdrm townhouse. Incl. w-w carpet, stove, fridge. Avail. July 1.
GORDON HEAD. Spacious 3-bdrm, 1½ bath townhouse with extensive appointments. Incl. FP, full basement, 2 parking amenities. 12 mth. lease from July 15. No pets.
PEMBERTON, HOLMES LTD.
384-8124
1000 GOVERNMENT STREET

BROWN BROS on LANSHARD
People Helping People

$337 — 937 Shearwater St. — 3-bedroom duplex, available July 1, 1979.

$395 — 554 Cresandra Crescent — 2-bedroom townhouse, w/w carpet, full basement.

For further information, please contact Brown Bros. Agencies Ltd., 385-8771.

MARIGOLD CO-OP
has openings from time to time, of affordable housing units, in a park like setting, at Interurban Rd and Columbine Way.
Monthly payments range from $227-$440 per month according to your income. For more information call 479-4726

SPECTACULAR SEA VIEW DALLAS ROAD
Older home with lots of character. Immaculate shape in and out — all redecorated in very good taste. Lots of thought has gone into making this home completely easy care with old fashioned charm. 4 bedrooms, 2 bathrooms, lots of closet space. Close to park. Transportation almost outside door. Watch the ships go by. NO CHILDREN OR PETS. By appointment only. $600 per month. Avail. July 15th. Mrs. David Burr
davidburr ltd. 384-9335

AVAILABLE IMMEDIATELY:
DEEP COVE AREA
Immaculate 6 yr. old, 3 BR. home on ½ ac. of easy-care grounds, 1½ baths, full high bsmt., teak-panelled family rm. with 2nd fireplace, double sundeck over carport. Close to marinas, ferries and airport. Ideal for working or retired couple — regretfully no small children or pets. $500. per month, lease required.
PAT VICKERY
477-7291 384-8075 (Pgr. 1104)
D. F. H. REAL ESTATE LTD.

PIONEER CO-OP TOWNHOUSES
Offer Special Advantages:
1. Refundable Share Purchase
2. Cost of Living Bonus
3. Rents Based on Income
—945 Walker — 3 BR
—948 Walker — 3 BR
Available July 1st and Aug. 1st
Mrs. Urlacher at 383-2553
Creighton Property Mgmt. Ltd.
388-4422

210 HOUSES TO RENT UNFURNISHED

611 POLYANTHUS.
Available immediately. 2-bdrs, living room, fireplace, dinette, kitchen, bathroom, ⅔—basement, connection washer dryer, hot air heat, carport, sundeck. Amongst new homes. Suitable mature couple or small family. Small pet optional. References. $365. Kasapi Construction: 386-6191.

IMMACULATE 4-BEDRM home on Cordova Bay Ridge with seaview at front, privacy at rear, 4 Appliances, drapes in L.R. and rec. room. One-year lease from Aug. 8th, with option for further 6-8 months. $650. No pets. WILFRED DAVIS, Days 479-1667 Eves. 658-8884.
J. H. Whittome & Co. Ltd.

A LOVELY VIEW
Over the Golf Course, city and Olympics. Cosy 3 bedroom, 1½ baths home. L-shaped living room-dining room with rock fireplace, kitchen with eating area. Huge rec area. August 1. To responsible adults (older children). $475 per month. Call after 5 pm. 477-9859.

COLWOOD GOLF COURSE. $317.64 for modern quality-built townhouse. Rock FP in L.R. DR, 1½ baths, 3 BR's, built-in dishwasher, etc., etc. No need to rent, all you need is $2,000 down. Lower payments if you qualify for B.C. Grant.
BRUCE BATEMAN 384-2827
THE PERMANENT 477-0141

AVAILABLE IMMEDIATELY, 526 Meredith Cres. Immaculate, 2 year old, 3 bedroom home, 2 rooms up, 1 down. Full daylight basement, fireplace, dining room, drapes, fridge and stove. No pets. References. 1 year lease available. $475 month. 388-5618 after 4pm

AVAILABLE JULY 1, OLDER home with 3 bedrooms on main floor and one bedroom in basement, 815 Caledonia (across from arena) $375. Utilities and water not included. Family with children preferred. Call Thurs, Fri, Sat, after 6 pm. 477-4645.

3 BEDROOM HOUSE WITH wall to wall carpeting, full basement, garden, fruit trees and greenhouse. Also an established beauty salon in basement which must be operated by tenant only. Available September 1st. 479-7747.

BRENTWOOD, UPPER 3-BR. apt. in lovely private home. $400. Sorry no pets. Call Mrs. M. Gearing at 477-7284 or 652-3581 for appt. to view.
Complete Property Management
(Div. of D. F. Hanley & Associates)

2-BEDROOM PLUS DEN OR office. Attractive secluded backyard with fruit trees and veg. garden. $250 plus utilities. Available immediately. Located at rear of 4089 Quadra. Mr. MacLeod — 385-7721 — GARDNER REALTY LTD.

AVAILABLE IMMEDIATELY. Three bedroom 1½ baths, double wide modular house for rent with option to buy. Adults only. Langford area. Call Keith 478-0034 or 478-6434. Admiral Homes Ltd. DL0134438.

LANGFORD 1090 GOLDstream Ave. 3 bedroom house, also with in suite with seperate entrance, opportunity for small repair business. Has large double garage and shop. Must have reference. Rent $575. 478-4488.

NEAR KMART, AVAILABLE Aug 1st, older 3 bedroom home with fireplace. Full basement, large yard. Need own appliances. Rent $281. Utilities and water not included. 477-7580 between 5:30-7:30 pm.

SMALLER 2-BEDROOM HOME. Completely repainted and new kitchen. New w/w carpet throughout. 781 Mckenzie. $300 monthly. Drive by then call: 479-8541.

UPLANDS 5-BEDROOM HOME. Large indoor swimming pool, sunken living room, dining room, library, laundry room. For rent or long term lease. $1050 monthly plus taxes. 479-1102.

METCHOSIN, SPACIOUS, EXecutive home. Spectacular sea and mountain views. Private beach access. Furnished or unfurnished. Available Sept 1. Non-smokers preferred. 478-3470.

COSY 2 BEDROOM HOUSE IN quiet seaside location in Sooke. Beautiful ½ acre garden lot, 1100 sq. ft. wall-to-wall, fireplace, $350 per month. Lease available to right couple. 642-4574.

TWO RESPONSIBLE MARRIED couples seek large house, perferably country setting, references available, 385-8137 Rick or Lesley.

SINGLES WELCOME, GORGE area, 2 bedroom, 4 appliances, drapes, utilities included. $350. 386-1387 after 5.

4 BEDROOM OLDER HOUSE, basement, fenced yard, very close to schools and bus route. $425 per month. 383-5942.

GORGE. LARGE CHARACTER 4 bedroom home. Gardening a must. $425, 1 year lease August 1. A & J Management 478-1282.

3-BEDROOM NEWER HOME. Close in to town. Good district. $365 monthly. Drive by 675 Griffiths St. then call: 479-8541.

COMFORTABLE 4 BR. EXECUtive Home in Broadmead. References Required $650/month. Phone 5 p.m. - 7 p.m. 477-6233.

GONZALES BAY. 2-BEDROOM house with private beach access. Small pet OK. References. $400. 598-3860.

COLWOOD, 3 BEDROOMS UP, nice fenced yard, close to schools, no dogs, 430 Owens Rd. $385. 478-5706, 478-1721.

NEW 3 BEDROOM, SIDNEY. Fireplace with heatilator, $410 per month. Must have references. Pets not allowed. Phone Mike, 656-4066, or Vic 656-4003.

THREE BEDROOM DELUXE Town home, available July 15th, $475. 721-3461.

OLDER 3 BEDROOM HOUSE IN Oak Bay, $325 monthly includes hydro. 388-5215 after 6pm

ESQUIMALT, 2-BEDROOM basement suite, $225. July 1st. 382-8555.

6 ROOM BRICK HOUSE, 3 BEDrooms, 595-6169.

3-BEDROOM HOUSE, $300. Available July 1, 384-7892.

211 HOUSES TO RENT FURNISHED

COMPLETELY FURNISHED beautifully-located and updated year-round bungalow. Three bedrooms plus, situated at Shawnigan Lake close to Country Club. Electric heat and Seefire wood heater, w-w carpeting, approximately ¾-acre in woods and rock, no-gardening. Use of waterfront facilities, golf, tennis, etc. Pet permissable. Will rent to very reliable tenants for one year effective August 15 or September 1 or 9-10 months negotiable. Rent $300 per month plus utilities. 10 minutes to Duncan, 35 minutes to Victoria. 592-4971.

212 HOUSES WANTED TO RENT

COUPLE JUST SOLD OUR VICTORIA HOME ON SHORT NOTICE. WHILE BUILDING NEW HOME NEED TO RENT BY AUGUST 1 A 2 OR 3 BEDROOM HOUSE WITH A FENCED YARD AS WE HAVE TWO DOGS, BUT NO CHILDREN. PREFER A LEASE FOR ONE YEAR, SAANICH PENINSULA OR SIDNEY. $350 RANGE. 383-3719.

QUIET, RESPONSIBLE MARried couple, late 20's, two small well-behaved children and older dog require 2 to 3-bedroom house in the western community for July 1st. Prefer long-term rental, have references, approximately $300. 478-2116, anytime.

MATURE RESPONSIBLE FAMily, with 1 University aged son, require 3 bedroom home with family room or den and dining room. Seclusion desirable. Lease mandatory. Excellent references. Aug 1st or sooner. 477-5943 after 6 pm or P.O. Box 1887

212 HOUSES WANTED TO RENT

I AM A SINGLE PARENT AND will be attending Camosun College in Sept 79-April 80. I wish to have a furnished one bedroom apartment near the college. Please call during the day 598-2112, evenings 656-1415

YOUNG FAMILY OF FOUR REquires 3 bedroom with family room, or four bedroom home. Approximately $475. Non smokers and no pets. References. July 1. 478-8807 anytime

RESPONSIBLE MARRIED couple seek home on long term bases. Prefer: home by water, reasonable rent, 10 mile radius Victoria. Phone 642-4640 between 7-11 pm.

RESPONSIBLE MARRIED couple, 3 children, need 3 bedroom house with basement within commuting distance of Esquimalt. July 1. Rent to $300. 595-4860

FAMILY OF FOUR AND WELL trained dog want for mid July/first of August, Jubilee area, 3 to 4 bedroom full basement house. Phone evenings only: 598-4872.

HOME REQUIRED BY JULY 1st for responsible family of 4, yard and house maintenance guaranteed. Glanford to Burnside area. Please phone 479-6578.

WANTED FOR RENT. QUIET Responsible Business Woman requires 3 bedroom home. Close to school, reasonable rent. After 6 pm. 383-0609.

FORCED TO SELL WELL maintained home. Wish to rent 2 bedroom house or duplex. TLC guaranteed. Please contact after 5pm 385-8556

RURAL HOUSE DESIRED BY professional painter and handyman. Renovations, upkeep and decorating for reduced rent over a term lease. 658-8047.

YOUNG RESPONSIBLE COUPle looking for 2 or 3 bedroom home to care for. Non smokers. Before 4 388-1585, after 6 642-4720.

QUIET TEACHER NEEDS ONE or two bedroom apartment, duplex, or house, suitable for one pet. Prefer Oak Bay or Fairfield, August 1 or 15. 478-2090

QUIET RESPONSIBLE NURSE, requires small house, caretaking cottage or duplex on Saanich Peninsula immediately. 656-2128.

PROFESSIONAL WOMAN AND dog need small cottage in quiet area. Within 20 minutes to town. Reasonable. 658-8423 or 388-4312

JAMES BAY OR FAIRFIELD, August 1 or 31, 2 or 3 bedroom, children, 478-2530 evenings.

THREE TO FOUR BEDROOM house required for August for Ex Victoria Family on holiday. 382-2289.

RESPONSIBLE COUPLE SEEK rural home to rent or caretake. 385-1319.

QUIET YOUNG WORKING couple require 2-bedroom house for August 1. 386-6880 after 6.

FAIRFIELD, 3-BEDROOM, NO pets, quiet, $425. Lease Sept. 1, 658-8540.

215 HALLS, WAREHOUSES STORES and OFFICES TO RENT

OFFICE SPACE
HILLSIDE AVE.
GROUND FLOOR
All utilities included in rent with janitorial services. Ample parking. Approximately 1100 sq. ft. For further information.
388-4434 WILF GEE 388-4434
WESTMONT REALTY
(1977) LTD.

OFFICE AND STORAGE OR shop facility for rent. Approximately 2400 sq. ft. on 2 floors, includes approximately 1200 sq. ft. of carpeted offices, 1200 sq. ft. suitable for storage or workshop. Located Victoria West with an ocean view. Monthly rental or lease. Available at $600 per month. For appointment to view contact, Bill Turner, 385-1347, 9-5 weekdays.

MINI WAREHOUSE
Approx. 1000 sq. ft. tri-level storage and/or workshop on Millstream Rd. Rent $360 or offer.
PETER PRIMGAARD 656-6625
Seaspray Properties Ltd.
386-3124

DOWNTOWN
Furnished, approx. 1000 sq. ft. of storefront retail or office space, plus heat, H and C water, and parking, $520 per month — included are desks, counter, rugs, drapes, partitions, typewriter, files etc.
Dickie Agencies Ltd.
919 Fort St. 382-4312

COLWOOD
Prime lease space available (800 sq. ft.) in an active Shopping Centre. Ideal for Beauty Salon or ?
KEN HENDERSON
HENDERSON REALTY LTD.
385-9741

OFFICE SPACE
In this modern well know Victoria office building may be just what you are looking for. Excellent location with parking, 2 elevators, carpets to your choice, open plan. Call Vancouver 266-0957.

PRIVATE OFFICE
$200 P/MO. PRESTIGE BUILDING, CLOSE TO DOWNTOWN, LOTS OF EXTRAS INCLUDED, SECRETARIAL, RECEPTIONIST, DAILY CLEANING SERVICE, PLUS-PLUS. TO VIEW, MISS ALGADZIS 386-6433.

2700 SQ. FEET PRIME SHOWroom - storage - offices, ground floor, decorated, heated, good lights, partly carpeted, alarm system, central location in near new building, some parking. Available June 30 on good lease at reasonable price. Phone 479-2722 evenings.

A CHOICE OF DOWNTOWN OFFICES
To rent at Reasonable Rates
APPLY
PEMBERTON, HOLMES LTD.
PROPERTY MANAGEMENT,
384-8124
1000 Government Street

OFFICE SPACE
950 sq. ft. near T & C Shopping centre, ample parking $250 monthly. Call
388-4434 RICK KINNIS 388-4434
WESTMONT REALTY
(1977) LTD.

MONTH TO MONTH?
Hartwig Crt. approx. 800 sq. ft. Available immediately. 388-7891. Mr. Farrell.

OFFICE
836 Devonshire Rd. Main floor, approx 400 sq. ft. 2 offices and washroom. Lots of parking, electric heat, carpet, curtains, $200. Please call 477-6621.

839 GOLDSTREAM
RETAIL-WHOLESALE
2200 sq. ft., loading doors, located in small shopping plaza, can be split, 1 year rental, can be leased. 478-5538 days, 592-3861 eves.

FOR LEASE: NEW OFFICE space near town, suitable for display or drafting, fully carpeted, heat and airconditioned, telephone answering and parking, separate front entrance, 3,000 sq. ft. could be divided. 388-7311.

FOR RENT: GOOD OFFICE and warehouse space, 930 square feet, private entrance, landscaped, easy access, burglar alarm. Owner will make alterations if required. 905 Ellery Street. 388-4254

WAREHOUSE
With office space, totaling 1400 sq. ft. Large overhead door. Available now. Call Mr. Anderson 382-2721 or 477-4985.

215 HALLS, WAREHOUSES STORES and OFFICES TO RENT

OFFICES & STORES
2 new large air conditioned offices and 2 new large air conditioned stores. Lots of free parking. Can be ready for occupancy in 3 weeks. Mr. Dusanj, 388-5532.

WHERE DOES YOUR ADVERTISING DOLLAR GO?
We have found the big advantage of downtown retail space to be the built in advertising of the location. A one way street ensures a lot of traffic looking at your sign — check out our space. Just off Douglas St. on Johnson towards Blanshard — between 2700 and 5400 square feet available with extremely reasonable terms.
MICHAEL BURR 384-9335
davidburr ltd.

BUSY BUSY LOCATION
On Douglas at Bay St. next to SORVINS FURNITURE — approx. 1200 sq. ft. available July 1. Good lease terms available — rent approx. $3.75 per square foot including parking at rear of building.
MICHAEL BURR 595-2165
davidburr ltd. 384-9335

FOR LEASE: PRIVATE EXECUTIVE OFFICES, PRIME LOCATION, DOWNTOWN, 3 OFFICES AVAILABLE FROM $264 PER MONTH. CALL: BLOCK BROS. REALTY LTD. BOB HAHN 386-3231

SEASPRAY PROPERTIES LTD./ REALTOR
1911 QUADRA 386-3124

OFFICES:
3960 Quadra St. 1010 Sq. Ft.
464 E. Burnside 1400 Sq. Ft.
3025 Shakespeare 1200 Sq. Ft.
Shelbourne 780 to 2940 Sq. Ft.
1005 Broad 980 or 2200 Sq. Ft.
3293 Douglas St. 2200 Sq. Ft.
3440 Douglas St. 2700 Sq. Ft.
Sidney from 425 Sq. Ft.

RETAIL/STOREFRONT
3400 Douglas 2300 S.F.
Stadacona Centre from 700 S.F.
Gov't & Bay 2500 S.F.
Herald and Gov't 2400 S.F.
Burnside Plaza 2000 S.F.
2614 Bridge St. 611 S.F.

WAREHOUSE
Gov't & Bay 1200 S.F. + Office
626 Esquimalt 1200 S.F.
786 Fairview 3500 or 7000 S.F.
R. D. LAW 386-3124

CHEAP! and BIG!
A great place for your office. Approx. 2000 sq. ft. in this great character home for only $500 per month. CALL NOW BEFORE ITS GONE!!
GERRY MARTIN
477-7050
Seaspray Properties Ltd.
386-3124

MEDICAL OFFICE
1105 Pandora Ave. 471 sq.ft. of partitioned Medical Office space located in the Medical Arts Building, immediate possession.

DOWNTOWN OFFICES
A choice of office space from 335 sq.ft. up to 2200 sq.ft. available to view in modern air-conditioned building opposite city parkade. Attractive low rates.

RETAIL STORE
A small retail unit (400 sq.ft) in the mall at 720 Yates St. Now available.
MORGUARD PROPERTIES
Phone 383-4168

DEVONSHIRE COMMERCE PARK
VICTORIA'S FIRST "CONDOMINIUM" OFFICE/WAREHOUSE COMMUNITY
831 DEVONSHIRE ROAD
652-4461/386-0897
E.Y. Construction Ltd.

Century 21®
WESTERN HOMES LTD.
1037 Cloverdale 386-3494

COMMERCIAL PROPERTY
Suitble for doctors, dentists, retail outlets. Heavy drive-by traffic. Lots of parking. Avail. now. 386-3494 (24 hrs.)

PRIME WAREHOUSE SPACE
5,000-7,000 sq.ft.
Large door, office space, reasonable rent, short term acceptable. For further details call Mr. Anderson 382-2721.

OFFICE SPACE
PRIME LOCATION
STRY Credit Union Building at 2610 Douglas St. has two 1000 sq. ft. offices for lease. Contact manager at 384-7144.

215 HALLS, WAREHOUSES STORES and OFFICES TO RENT

REALSPAN PROPERTIES LTD.
846 BROUGHTON 388-6454
WE SPECIALIZE IN LEASING

WAREHOUSE
MAYFAIR
DISTRIBUTION
CENTRE
Units of 4,000 sq. ft. your choice between loading docks or drive in, room for semi-trailers. Access by four routes to any part of the city or Saanich Peninsula. New development and worth taking a look at. Good space for retailing and storage or both.

SIDNEY
Downtown location that is ideal for retailing, warehousing and distribution. Street to street location with lots of parking. Ideal for car sales.

BAINS CENTRE
Located on Oaks Street, north Douglas area, easy access, has retail and office space available, also some warehousing. Excellent development.

INDUSTRIAL LAND FOR LEASE
1. Trackage-Victoria Harbour area.
2. 6 Acres — with four mile circle.

HILLSIDE AND ROCK BAY
700 sq. ft. of office — 10,000 sq. ft. of land. Ideal for outside storage in this good distribution area.

CENTRAL SAANICH
1.91 acres at 2.50 sq. ft.

OFFICE AND RETAIL

CEDAR HILL MALL
Excellent office space in this new, attractive, and busy development. Good location for all forms of professional services. Good parking and high traffic flow.

747 FORT STREET
Victoria's newest and most attractive office building, a good downtown core location. Very reasonable priced. Call for a viewing of this prestigious space.

MARKET SQUARE
Old brick and cedar does good office space make. The top floor (with elevator) has some very attractive office space, any size from 500 feet to 13,000 ft. well priced and delightful to see.

STOREFRONT
917 Fort Street
Space like this doesn't come up very often. Good retailing outlet.

HILLSIDE HOUSE
Specialized professional office accommodation. Levels of parking, fully air-conditioned, good traffic flow, in the Hillside shopping centre area. The price will surprise you.

HARTWICK COURT
1275 sq. ft. with ocean views fully developed. Nice high ceilings with old bricks.

850 FORT STREET
Office space from 2355 sq. ft. close to court house etc.

DOUGLAS STREET
CLose to Hillside — very reasonably priced 5.00 sq. ft. gross.

Member of All Points Relocation Services

BROWN BROS on LANSHARD
People Helping People

1006 FORT ST.
3000 sq. ft. prime office space, good parking, air conditioned, excellent co-tenants. Will subdivide.

830 PEMBROKE ST.
2100 sq. ft. ground floor office area, good parking, heat included, at $6.50 sq. ft. Available now.

829 ADMIRALS RD.
1800 sq. ft. of bright ground floor office space, very reasonable. Excellent parking, some partitions already in. Also, 460 sq. ft. available at $125.00.

643 DAVID ST.
9000 sq. ft., good parking, 6300 on main with large loading doors at ground level. 2700 sq. ft. mezzanine and office area, $4.50 sq. ft. Suitable wholesale sales and storage.

For further information please contact Brown Bros. Agencies Ltd., 385-8771.

MODERN BRIGHT CARPETED 450 office, $195 including utilities. Also 450 to 1000 available on thoroughfare, parking, near Woodwards. Phone owner 383-8774.

TRAFALGAR SQUARE
1000 sq. ft. of retail available soon in Brentwood. For information John Kennett, 385-1491.

2100 SQUARE FEET STREET level office space — downtown location — air conditioned. J. H. WHITTOME & CO. LTD., 388-4271.

PRIVATE BUSINESS OFFICE with shared reception area and secretarial services, very reasonable. Metropolitan Office Lease, 382-2170.

FOR LEASE. APPROXImately 3000 square feet warehouse space, 10' ceiling. Downtown. Private loading door. $2 per square foot per year. 384-8232

OFFICE SPACE FOR LEASE, Gorge Shopping Center, carpeted, air conditioning, etc. Excellent business opportunity for lawyer, accountant, etc. 388-5812.

DUE TO ILL HEALTH RETAIL gift shop premises for lease. Downtown shopping mall. Low rent. Immediate occupancy, 388-5430, or 477-4084.

DAILY, WEEKLY, OR MONTHly. Offices, desk space, conference room, and showroom area. $10 and up. 388-7632

APPROXIMATELY 800 SQ.FT. office space, downtown, 1½ blocks from City Hall. $325 month. 388-7808 8-5pm

STORE IN PRIME LOCATION, in Market Square. Perfect for small specialty shop. 388-6534 or 479-3167

2 OFFICES, GROUND FLOOR, good exposure, one upstairs studio, 1121 Vancouver St, Victoria. Call Duncan, 112-748-8944.

EXCELLENT EXPOSURE
Corner of Douglas and Ralph, $127,500, 477-0303, 479-3232.

6111 PATRICIA BAY HIGHWAY, available immediately, 375 sq. ft. 652-2524.

430 SQ. FT. OF OFFICE OR commercial space in new building, $125 per month. 386-8881.

215 HALLS, WAREHOUSES STORES and OFFICES TO RENT

Manufacturing WAREHOUSE COMMERCIAL
4000 to 1200 SQUARE FEET with finished offices, heated, Washrooms, Overhead doors, deck loading, ample parking. 834 Devonshire Rd. call 477-6621.

233 MORTGAGE LOANS AND INSURANCE

1st AND 2nd MORTGAGE LOANS
SOOKE — GULF ISLANDS
SHAWNIGAN — DUNCAN
UP-ISLAND — MAINLAND

We specialize in Land and Land Development Mortgages anywhere in B.C.

Existing Mortgages Bought

Call Mr. Douglas Hawkes
384-7128 (after hours 477-9544)
DOUGLAS HAWKES LTD.
990 BLANSHARD ST.

NEED MONEY??
TO BUY — BUILD — REMODEL or REFINANCE.
We loan in all areas. Quick, Courteous services.
GLENGARRY REALTY
3947 A-QUADRA ST.
479-7138 (24 Hrs.)

234 MORTGAGES FOR SALE

DOUBLE YOUR INVESTMENT in 4½ years. 31 second mortgages for sale over high quality Victoria condominiums. These mortgages are due in 1983 from professional people (ie doctors and lawyers). If interested telephone Nanaimo 754-6663 after 6 pm, or write 570 Bradley, Nanaimo, V9S1C1

$16,000 FIRST MORTGAGE AT 15% with $500 discount. Wooded acre in new subdivision, one year term. Phone Mr. Douglas at VIDCO, 388-4232.

235 WANTED TO BORROW

WANTED PRIVATE FINANCing, excellent collateral, references 923-6261 days 339-4736 evenings.

240 BUSINESS OPPORTUNITIES

SINCE 1887
Pemberton Holmes Ltd.
1000 Gov't St 384-8124

VICTORIA DELI and COFFEE SHOP
Reduced
Now $64,500
One of the most modern and finest equipped Deli's in Victoria area, in most attractive 2-yr.-old shopping plaza, with lge. supporting residential area. Business is showing big increase in sales since adding bakery and fast-food service. For extra details on this excellent business opportunity please call CLIFF ANDERSON, 477-3994.

BUY OF THE WEEK
INVEST IN YOUR FUTURE and buy this well-maintained 8-unit apartment block nr. Central Park producing a gross income of app. $17,000 yearly from an investment of $145,000. Financial stmt. shows more than 9% return plus capital cost allowance for depreciation. Easily managed by a resident or non-resident owner. For full information on this excellent investment call CLIFF ANDERSON, (res.) 477-3994.

WANTED: FOR SERIOUS BUYERS
(a) Apartments: 10 to 20-unit size and also 40 br. unit, particularly interested in the Beacon Hill, Fairfield, Oak Bay or Hillside-Shelbourne dists.
(b) Medium-sized motel: in the 25-45 unit class, Greater Victoria region preferred. For confidential and prompt attention, please call: C. A. CLIFF ANDERSON, (res.) 477-3994.

First Time Offered
Let Us Put You
In One Of The Fastest
Growing Businesses
Nationally known Canadian Watch Manufacturing and Importing Corporation has ONE ONLY opening for an exclusive major distributor, to warehouse and distribute the product in the province of British Columbia. Retail Prices of top quality line watches bearing Registered Brand name "Labar" have not increased during the last past 6 years, being today the lowest in the World's Watch Market. Labar Watches are selling from coast to coast, through Established Dealers, like jewellerly, co-op, pharmacy, hardware and other chain and department stores, in spectacular mirrorized electric and standard displays, the largest selection in the world. They carry a guarantee of 1½ years. A minimum investment of $15,000. is required. For an interview phone Mr. Ari Kostios, Sales Director at 388-4345 loc. 118, in the Slumber Lodge Motel, 3110 Douglas St. Victoria. Or write Victoria Press Box 474.

HERE ARE SOME BUSINESS OPPORTUNITIES
COWICHAN BAY — RESORT ON THE SEA
LADYSMITH — MOTEL
QUALICUM BEACH — MOTEL
QUALICUM BAY — MOTEL
QUALICUM BAY — RESTAURANT and NEIGH. PUB
DEEP BAY — MOTEL
COURTENAY — MOTEL
GOLD RIVER — SERVICE STATION
PORT HARDY — SMALL FULLY LEASE BLDG.
Mechanic's paradise
better check this one in booming Port Hardy
For information call us as we are well versed with most tourist oriented businesses on the Island i.e. others that are not listed but are for sale. DO YOU WISH TO SELL YOURS?
Call us now.
Al Bull Office Dick Strobl
477-2149 477-1841 477-0450
Block Bros. Realty Ltd.

REST HOME
Fairfield/Rockland
An exceptional property/offering immaculate accommodation for 12 guests. There are three floors of spacious character, plus a fully developed lower level — totalling 13 bedrooms, 4½ baths. The "Specialized Residential Care" licensing category is not a difficult qualification process. Net income to owner-occupiers in 1978 was $

244 REVENUE PROPERTY

DUPLEXES HUGE LOT!

6-year-old side by side duplex with 1588 sq. ft., 3 bedrms., 1½ baths, sunken L.R., sep D.R., lots of closets and storage and a huge utility room. The lot is 55'x196.7 and lends itself to further development. There is a rear lane with 4 car parking spots. All it needs is inside paint. One side is rented for $360 per month. Tenants pay their own utilities. Good location near Gorge Vale Golf Course. Priced to sell at $79,900. A pleasure to show. Call
SUE OR CONNIE 382-6615
592-1961 or 386-3124

"ANOTHER DUPLEX"

3 bedrms on the large main with a formal L.R. and F.P., in-line D.R. and Fam. Room, eating area off the galley kitchen, ½ bath off Master bedrm and sundeck off smaller front bedrm PLUS a rec room down. There is a 1-bedrm self-contained suite down rented at $250. Beautiful location in the high Mt. Stephen area. The yard is totally fenced with a carport and off street extra parking. Needs lots of paint and cleaning but good construction. Make an offer on $68,900. Call
SUE or CONNIE 382-6615
or 592-1961
Seaspray Properties Ltd.
386-3124

GARDNER REALTY Ltd.
895 Fort St. 385-7721
(24 HR. SERVICE)

7—SUITE TUDOR 1 ACRE

New on the market! Beautiful tudor mansion converted to 7 self-contained roomy suites. Home is set back from the road among trees and spacious grounds. Owner lives out of town and wishes to sell on the asking price of $185,000. Financial statement available. Call:
385-7721 Cliff Salmond 477-3626

BLOCK BROWN ROS on LANSHARD BROS.
"People Helping People"

DUPLEX INVESTMENT $44,900

For sale by court order, a 2-bedrm up/down duplex in good condition, with separate heating units in high basement. View by exclusive appointment with 24 hours notice.
TED KAY 385-4086
or 385-8771 (anytime)

3 SIDE BY SIDE DUPLEXES

2 buildings each with two units in good location of Sidney in excellent condition within block of beach access. Ocean views for two units. Room for development in basement. Flexible terms. Owner will finance $72,900. each. Live in one side, rent the other. Located in South Sidney in excellent condition with nice fenced back yard. Room for development in basement. $77,500.
ANNETTE WALLS
MONTREAL TRUST
656-3924 656-4891

DUPLEX OAK BAY AVE.

Extremely neat and tidy up and down duplex. Freshly painted inside. Two bedroom and fireplace each. Some hardwood floors. Scrupulously maintained so your investment dollar will be well spent. Gross rents $590 per month and minimal owner expenses. Asking $79,500.

DAVE HARDING

477-7284 24 Hours
D.F. Hanley & Associates

26 SUITE APARTMENT BUILDING

13 years old. Excellent opportunity for developer to upgrade. Available at only $440,000. For further information call: R. HOLMES or B. SPARK. PEMBERTON, HOLMES LTD. 384-8124

INCOME OF $7380 YEAR FOR $45,000

That's right! $7,380/year with expenses of approx. $2,500/year, all for the low price of $45,000. MLS. There are 5, self-contained suites with 5 stoves and 5 fridges. Call now for more information.
KEN HIGHTON
477-7291 (Bus.) 385-9235 (Res.)
D.F.H. REAL ESTATE LTD.

REDUCED $2,400

Up and down duplex reduced to $59,500. Each unit has two bedrooms, living room, large kitchen with eating area, bathroom recently remodelled. Both suites presently rented. Located in Hillside-Cedar Hill area. ML 40402. For additional information, call anytime:
GALE CHRISTENSON
477-0191 477-7047
Royal Trust

P.R.B
P. R. BROWN
AND SONS LTD.
"The People To See"

JAMES BAY

4 suites. An excellent investment at $78,000. MLS.
DAVID SCOTT 385-3435

SIX-SUITE APARTMENT $125,000

All 2-bedroom self-contained units. Overhead is low. Maintenance easy. Rental increase due Nov. Would bring the return to 9¾%. Statements available. Please call:
385-7721 388-6275 PGR 882
ART STREIGHT
GARDNER REALTY LTD.

DUNSMUIR 388-7868

Apt. Blocks Available

Several apt. blocks in excellent locations in Victoria. For more information call Bing Richards, 388-7868 or 388-5464 Pgr 732.

Fairfield Character $189,000

1 block from sea and park. This grand old home has been tastefully converted to 6 legal self contained suites, including luxurious main 1 BR suite, with ample room for expansion. Tiffany and brass lamps, beamed ceilings, leaded windows, 2 fireplaces in main suite. Modern wiring, new plumbing, new roof. Gross rentals $21,660. By owner 385-5517 after 5:30.

FAIRFIELD BY THE SEA
3 bedrooms, beamed ceilings plus $500 per month revenue. $79,900.
658-8418

244 REVENUE PROPERTY

65' WATERFRONT, 2 HOUSES on Shawnigan Lake, $540 income per month. 743-4649, 479-8533

245 REVENUE PROPERTIES WANTED

CASH BUYER

For apartments or Commercial Buildings, must have true value exceeding $1,000,000. Will pay cash to financing or all cash. (Courtesy to agents.) All replies held in confidence. Please call
GERRY FINNIGAN
388-6258
Cedric Steele Rlty. Ltd.

SxS DUPLEX Urgently Required

I have serious, qualified purchasers looking for a SxS duplex in Gordon Head or Fairfield. If you can help, please call me now.
PATRICIA KING
477-7291 384-8075 (Pgr. 1105)
D.F.H. REAL ESTATE LTD.

WANTED

Character revenue up to $150,000.
477-0191 SYL SHUMKA 595-1337
Royal Trust

247 COMMERCIAL OR INDUSTRIAL PROPERTIES

31 SUITES $18,870 PER SUITE

Situated in the City with a view of the Parliament Buildings and Inner Harbour. 2 3-bedroom suites, 19 2-bedroom suites, 10 1-bedroom suites, oil hot water heat, elevator. Parking for 30 cars. Price: $585,000.

MOTEL

This motel is situated on the main throughfare and close to city. 46 units. Increased revenue over 1978 for first 5 months. Laundry facilities. Coloured television. Large agreement for sale at 10%. Owner will consider $150,000 down.
BERT COLES 592-3311
Royal Trust 384-8001

BEAUTIFULLY TREED COMMERCIAL LAND MCKENZIE AVE. EXCELLENT POTENTIAL FULL DETAILS SERIOUS ENQUIRIES ONLY. EXCLUSIVE TED WALFORD

Residence (24 Hrs.)
Office Office
598-1420 477-1841
Block Bros. Realty Ltd.

MEDICAL/ DENTAL SITE

2.68 acres of unimproved treed land ready for development. Zoned "General Commercial". Ideal for a professional building, shopping within 1 mile of new Hospital. Corner property, 570.83 feet frontage on highway. Thirty thousand cars pass per day. Priced at $3.85 per sq. ft. or will build to suit.
385-7721 Kent Macleod 595-4273
GARDNER REALTY LTD.

COLWOOD

1.9 Acres with Commercial zoning. Excellent highway exposure. Asking $265,000.

LANGFORD

1.3 Acres Extended Commercial. Asking $4.00 per square foot. Call
BILL JENSEN or
ALMER OLSON
Royal Trust 384-8001

WAREHOUSE COMMERCIAL

27,000 sq. ft. of floor space, heavy duty construction, 1.17 ac. of land, ideal for distribution centre, less than 2 miles from City Hall, excellent leases, large part could be available for owner-occupier. Possible future expansion, $795,000 for sale by owner. Victoria Press Box 71.

1.54 ACRES DOUGLAS AND BAY ST.

Presently zoned light industrial but lends itself to commercial development. Fantastic potential in this prime site located within easy walking distance to the Victoria City core. Priced under assessments at $825,000.
ALMER OLSON 478-4446
Royal Trust 384-8001

WELL LOCATED 2-STOREY building plus double loading bay. Used until recently as a warehouse. On two lots zoned C-1, permitting many uses. Extra residential lot used for parking. Building approx. 14,000 sq. ft. (on two floors). For further information call
ALMER OLSON or
BILL JENSEN
Royal Trust 384-8001

WANTED

Commercial Bld. In the downtown area for tourist bus. $250,000-$400,000. CALL LARRY J. GUAGLIOTTI 479-6609 or 477-7988 or 386-6164. CASTLE PROPERTIES LTD.

COMMERCIAL with Living Quarters

410 sq. ft. selling space plus living quarters. Lot size 6480 sq. ft. Only $79,500 phone Victor Wong, 385-2458, Res. 479-6569. Byron Price & Assoc. Ltd.

GLENSHIRE INDUSTRIAL Park, guaranteed low in price, check and compare, 8 lots to choose from. 478-4655.

EXCELLENT EXPOSURE
Corner of Douglas and Ralph, $127,500, 477-0303, 479-3232.

7500 SQ. FT. INDUSTRIAL LOT, $20,900, allowed caretaker suite, Langford area. 478-4655.

INDUSTRIAL SHOP WITH caretakers suite on large lot, $54,900. 478-4655.

18,000 SQ. FT. COMMERCIAL corner with older house, Langford. $3.90 per sq. ft. 478-4655.

250 HOUSES FOR SALE

SOLID CHARACTER HOME 1150 SQ. FT. FEATURING:
—2 BEDRMS PLUS BASEMENT
—DARK WOOD TRIM AND INLAID HARDWOOD FLOORS
—SMALL, COZY L.R., IN-LINE D.R. WITH F.P., CARVED OAK MANTLE AND B.I. HUTCH.
—OPEN STAIRWAY DIRECTLY FROM THE KITCHEN TO THE KIDS PLAY ROOM/TV ROOM
—UPDATED PLUMBING AND WIRING
—D.I. GARAGE
—LOTS OF STORAGE ROOM

1st Mtge. approx. $47,000 at 10 per cent expires 1983. Located off Oak Bay Ave. near Richmond Rd., $55,900.
Rick Hawkes
Douglas Hawkes Ltd.
384-7128 598-1937

Owner Says Sell!

A Spanish facade adds a delightful flavour to an exciting family home located just a pleasant country drive from town in popular Central Saanich. Master bedroom has ensuite and walk in closet, the living and dining rooms are spacious and feature a slate fireplace wall. Bright and airy kitchen has peninsula cabinets with dishwasher built-in and sunny breakfast room, adjoining wraparound sundeck. There is a fourth bedroom in lower level along with a huge family rec room with fireplace. An exciting value packed home you must see, right away. Yours for just $67,500. Call me now.
Rick Kallstrom 386-0751
Century 21
Suburban Realty Ltd.
478-8316

250 HOUSES FOR SALE

FOR SALE
Royal Trust
477-0191
384-8001

OPEN HOUSE SAT. & SUN. 1:00-4:00 927 WOODHALL $132,500

Fantastic Spanish style home. Super craftsmanship on 1600 sq. ft. on main. Spacious living room, 14x13 dining room, 2 sundecks, 3 full size bedrooms, 2 baths, full basement. Spacious entrance hall. Circular driveway. Shake roof. Too many fine features to mention. In attendance:
AL MATTEO 595-0506
PETER TER VEER 479-1588
or 384-8001

SAT. & SUN. 1:30-4:00 973 INVERNESS RD.

Only $52,900. This character home is tastefully updated with attractive fireplace in living room, separate dining room. Four bedrooms, large kitchen, full high basement. Double garage on 75'x120' lot.
DEREK WICK
595-2062 384-8001

OPEN HOUSE 978 ROYAL OAK DR. SAT. 2:00-4:00 P.M.

Exceptional home offering quality. Sunny patios, large sunken L.R., separate D.R., family room off kitchen, double garage with automatic door, vacuum system, 3 bedrms (master has 4-pce. ensuite) and many extras. Priced at $119,000. Exclusively listed with:
THE McGREGORS
477-0191 477-3675 384-8001

6841 JEDORA DRIVE SAT. 1:30-4:00 P.M.

3-Bedroom home with vaulted ceilings in large living room. Knotty pine cabinets in kitchen and many more features. Well worth your inspection. Asking $82,500. MLS 40680.
JACK MOEN
477-0191 658-5448

4080 CHALISTER COURT SAT. 1:00-4:00 P.M.

(off Happy Valley Rd. to Glen Forest Way, then follow signs)
See this charming chalet style home situated on over ½ acres of treed seclusion, sunken and richly carpeted living room and dining room with feature fireplace and Franklin respectively. Huge sundeck off chef style kitchen. Triple plumbing with 4th roughed in down and offering much more at the asking price of $94,900. Courtesy to all selling agents. In attendance:
RON SEDGER
477-0191 479-3673

105 BEACH DRIVE SAT. 1:00-4:00

5-Bedroom home on a treed lot, separate dining room, 3 bedrooms and bathroom upstairs. Sierra Brown w/w carpet. 5th bedroom could be a den or office. Trees and shrubs in the garden. Carport. Come and see us Saturday. MLS. Only $84,500.
JOHN MORRY
592-9770 or 384-8001

NEW LISTING — GOLDSTREAM AREA

Offered on the market for 1st time — This better than new, 3-year-old home — 3 bedrooms, large living room with white granite fireplace, dining room, super kitchen with eating area — Rec. room with fireplace — fenced back yard. Asking $69,900. View with:
JESSIE McGRATH
479-3982 or 384-8001

VIEW ROYAL

3-Bdrm home with waterviews. Nestled among trees on approx. ¾ acre. LR with FP, large separate DR, part basement. Located near new hospital. Exclusive, $89,900.
JESSIE McGRATH 479-3982
ROYAL TRUST 384-8001

ARE YOU HOUSEHUNTING?

If so — drive by any of the following and if you like what you see give me a call to view the inside
1) 3180 STEVENSON PL. — $76,500. 4 Bdrms — Quiet area — Fantastic Patio — Excellent Financing.
2) 2084 LANSDOWNE RD. — $97,500. 4 Bdrms — Rancher on beautiful large fully landscaped lot — Reasonable offers invited — Exclusive.
3) 900 BYNG ST. — $119,000. Lovely 4-Bdrm Dutch Colonial on huge lot in South Oak Bay.
4) 3941 ASPEN PLACE — $159,000. 4 or 5-bdrm Mansard Contemporary with swimming pool — Hot tub, sauna — This house has everything for the executive lifestyle.
5) 3486 METCHOSIN RD. — $65,500. 4 yrs. old — 4 Bdrms. Large treed lot — A pleasure to show — Priced to sell.
6) 2933 CARDEM PL. (Goldstream Area). 4 Bdrms — $69,900. Spotless Home in quiet area.
7) 943 AVRIL — Glen Lake. Strata Duplex — 3 Bdrms — 2 bathrooms, excellent buy. Low down payment can handle. $42,900. (All MLS Except Landsdowne Rd.)
CONNIE REYNOLDS
384-8001 or 384-8075
Pager 1210

UPLANDS — SEAVIEWS

At $165,000 this property offers fantastic seaviews over the Yacht Club and Cadboro Bay. Situated on .4 acres of beautiful manicured garden. 1750 sq. ft. on main, four bedrooms, 3 bathrooms. Phone:
OLE KNUDSEN
479-2764 or 384-8001

ESQUIMALT FAMILY

Home has 3 good bedrooms. Living room and dining room in-line, large bright kitchen, full basement. Early occupancy. $46,900.
DEREK WICK 595-2062
DAR GARSIDE 384-8001

JUBILEE HOSPITAL

New on the market and offering this lovely but small, clean 2-bedroom home for sale that would really fill the need of a retired couple or for a first home of your own. Nice large kitchen, living room, full basement and with a fenced lot, garden. Asking price $45,900. To view or for further information, please phone:
RON SEDGER
477-0191 479-3673

SAANICH EAST

Drive by this lovely Gordon Head home but don't disturb the owners at 1857 San Lorenzo. Lots of living here with 4 or 5 bedrooms, family room, den, oak floors in living room and dining room, feature fireplace, three bathrooms, double driveway and carport. Large lot with garden shed, fruit trees, fenced and many more amenities too numerous to mention here. Asking price $74,900. MLS. Please phone for information or viewing.
RON SEDGER
477-0191 479-3673

SIDNEY—$54,900 2370 OAKVILLE

Large rooms and beautiful fireplace are the "specials" in this 2-year-old home. Two bedrooms on main. Lower floor partially developed. Lot 63x120. Drive by then call us:
MABLE BAKER
477-0191 477-6125
JUDY JOHNSON
477-0191 • Pager 733-388-5464

FOR SALE
Royal Trust
477-0191
384-8001

STARTER LAKEHILL AREA

2-Bedroom starter in convenient location. Large kitchen with eating area, living room with fireplace. Small den or dining room. Ideal starter, as could use some T.L.C. ML 39328. Asking $46,900. Drive by 989 McBriar and call for appointment to view.
GALE CHRISTENSON
477-0191 477-7047

PAINT & PUTTER $49,900

Large 2-bedroom home in Gorge area. Ideal for young couple who don't mind a little painting and gardening. 95% financing can be arranged for qualified purchaser. Drive by 3069 Carroll St. ML 40489.
GALE CHRISTENSON
477-0191 477-7047

PERFECTION

—Living room 16½x17½.
—Quality wall-to-wall.
—Dining 9½x11. Oak floors (grooved).
—Kitchen—spotless, 15x9½.
—Rec room 26½x16, fireplace.
—Bedrooms (3), 11x10, 11x10, 12x13, 14x10 approx.
—Bath: 4-pce., 3-pce., 2-pce.
—Shake duroid. Drive-in garage.

Deluxe beauty, almost 1400 sq. ft. main floor. Call now, it won't last. ML 03970. Asking $84,900.
SYL SHUMKA
477-0191 595-1337

PETER'S SPECIALS

1) GORGE AREA—$44,900 2 Bedrooms on main, 2 up.
2) McKENZIE—$67,900 Brand new 3-bedroom home. Must be sold.
3) CITY—$69,900 3-Bedroom, full basement. Completely developed.
4) METCHOSIN—$94,000 2 Acres, super 5 or 6-bedroom home. Over 3400 sq. ft.
5) BRENTWOOD—$97,500 Super family home. 3 level split, 3 years old.
6) GLANFORD AREA—$94,000 Excellent duplex on large lot. Great shape.
7) GORGE WATERFRONT —$129,500 Big home. Lots of space, 4 bedrooms, 2 baths, 2-bedroom suite up.
8) HIGH QUADRA—$132,500 New 3-bdrm, 1600 sq. ft. home. Mediterranean.
9) COLWOOD—$59,500 3-Bedroom, 2 baths, full basm't. Low down.
PETER TER VEER
479-1588 or 384-8001

HOMES BY AREA

1) STRAWBERRY VALE. 4-Bedroom home, 2 on the main and 2 down in full basement. New MLS. Asking $62,500.
2) SWAN LAKE. 2-Bedroom home, full basement with drive-in garage. New MLS. $54,900.
3) GLEN LAKE. 3-Bedroom home, 2 on the main and one down. Lake view. Asking $75,500. MLS 41106.
4) ROYAL ROADS. 2-Bedroom, no-step home. Garage with workshop and laundry room. Asking $42,700. MLS 40931.
5) BUTCHART GARDENS. 3-Bedroom home, 3 zone hot water heat, basement ready for development. Asking $82,500. MLS 40680.

For details and appointments to view any of the above properties, please call anytime.
JACK MOEN
477-0191 658-5448

JUBILEE HOSPITAL

Move in July 1st if you desire, but don't miss this outstanding opportunity! Vendor must sell this beautifully updated and well maintained home immediately. Over 1200 sq. ft. with 3 bedrooms, separate laundry room, garage, etc. $47,900. Call now.
JUDY JOHNSON
477-0191 Pager 733 388-5464

Fairfield Realty Ltd.

OPEN SATURDAY

2:00-4:30 P.M.
8C2 FAIRFIELD-GONZALES

325 RICHMOND

An exceptional 1600 sq. ft., 3 bdrm bungalow located just steps from the beach, park, and Gonzales Bay. Large master bdrm has its own fireplace and ensuite. 2-way rock faced fireplace separates living rm from dining rm, with sliding glass doors leading to a roof top sundeck. Attractively and effectively designed. Only 5 or 6 yrs. old. On a large lot with lawns, fruit trees and sturdy garden shed, etc. Vendor has bought and is ready to consider offers up to $73,900. ML 40971. Call Tony Brogan: 388-6275, pgr. 2471 or 383-2244.

OPEN HOUSE Dean Park Estates

OFF EAST SAANICH RD. AT PANORAMA LEISURE CENTRE

SEA VIEWS

AVAILABLE FROM ANY OF FOUR RECENTLY COMPLETED QUALITY HOMES
1747 FOREST PARK DR. $86,900;
8942 FOREST PARK DR. $98,900;
8929 FOREST PARK DR. $98,900;
8763 FOREST PARK DR. $89,900.

OPEN HOUSE

FRIDAY AND SUNDAY NOON TIL 4 PM; MONDAY THROUGH THURSDAY 3 PM TIL 9 PM. For further information please contact the builder at: 642-4537 or 656-7198.

ONE OF A KIND! DELUXE QUALITY 3,000 SQ. FT. TREED ½ ACRE SECLUSION SEAVIEWS

Full price $187,500 Cordova Bay. Exclusive with R. ROST 658-5490 or 382-8101.
National Trust Co.

SEA & MT. VIEWS

OPEN SAT. 1:30 to 4 — 7223 SEA MT. CLOSE
Directions — drive out East Saanich to Stellys — follow Open House signs, contemporary brand new 3 bedrooms, 1½ baths full basement home on large size level lots. Priced to sell at $64,900. For further information.
GLEN ROBERTSON 382-8101 or res. 592-9776
National Trust Co.

OFFERS

Cozy 2 bedroom with privacy. Drive by 3002 Cook St. but, don't disturb tenants. 479-2209.

National Trust Realtor
HILLSIDE MALL 595-2121
3440 DOUGLAS 382-8101
YOU CAN BANK ON US

OPEN HOUSE

FRI. 6:30-8:30
853 SWAN. NEAR TOWN & COUNTRY S. CENTRE. 3-YR.-OLD 2-BEDRM. VIEW PROPERTY.
TED DALE in attendance, 382-8101.

UPLANDS EXCLUSIVE

Low profile beauty and very spacious. 2800 sq. ft. on main plus basement. Two fireplaces, billfard room, fenced swimming pool, $199,500.
GRAY LAITE 656-5267
Office 595-2121

STARTER-RETIREMENT

Vacant — 2 bedrm home in immaculate condition, convenient kitchen with stove and fridge. Glass doors on fireplace. Drive-in garage. Greenhouse. Asking $42,500.
RON CROW 592-4989 or 595-2121.

$37,500

A whole house at this price. Nice lot. 2 bedrooms. Carey Road. MLS. #39865.
GRAY LAITE 656-5267
Office 595-2121

WINSTON CRESCENT

High, bright and sunny. 3 Bedrooms and den, full basement, 1½ baths. Priced to sell, $64,900. MLS.
GRAY LAITE 656-5267
Office 595-2121

GET OUT OF TOWN

To beautiful Brentwood Bay and get more for your housing dollar. For $61,900 you'll get a 3-year 3-bedrm, 1½ bath home overlooking the Bay. You'll also get a full-size lower level with R.I. bath, carport, sundeck and beautiful stone work inside and out. Call now to view. Exclusive.
G. THOMAS
592-2526 or Office 382-8101

$67,500 DUPLEX

20 yr. old Duplex on quiet street near schools etc. 2 Bedroom each side full basement with drive-in garage. Let your Tenant help pay the mtge. This home in the Tillicum area.
HAL BARBER
382-8101 or 385-1047

LAKE OF THE GLEN

$52,500 Beautiful Glen Lake area. 3 bed. (1 in basemt) Living room, kitchen, dining area. Sundeck. Beautiful swimming pool. Full Basement with workshop area, Rec. Room. A steal at this price.
HAL BARBER
382-8101 or 385-1047

PUZZLE AGAIN

Some got it right the first time, others didn't have a clue. In regards to the home you are contemplating to buy. What has 2 words nine letters and gives service to you?
"HAL BARBER"
382-8101 385-1047

$44,000 TO $55,000

Why not try your down payment on a purchase of your own home. You might want 2 or 3 bedrooms with or without basement. You might want to be close to schools or close to town. Why not call me and at no obligation I will come to your place and discuss your needs with you.
382-8101 HAL BARBER 385-1047

ONLY $39,000

2-bdrm. Near Jub. Hospital, small lot for easy maintenance. Sundeck. and fireplace. For details, call TED DALE AT 382-8101 anytime.

NEW SPLIT LEVEL (COLWOOD)

1200 sq. ft., 3 B.R. home. Thermopane throughout, ensuite double carport, treed lot. Act now and choose your colors. Offered at $62,900.
DAVE MCFARLAND 658-5927 or office 382-8101

OAK BAY $88,900

Three bedrooms, full basement home, room for development. Corner lot, close to beach, shopping, schools, university. M.L.S. For more information please call GLEN ROBERTSON 382-8101 or 592-9776

STARTER

2-storey, 3-bedroom home. New roof and wiring. Fenced yard, separate garage. $43,900. Close to town.
ROB ANGUS 652-2576
Office 595-2121

HOME & REVENUE

$350 per month from the spacious 2-bedroom deluxe suite. Owner's suite is out of this world — 3 fireplaces, ceramic kitchen counters, sauna, etc. Estate sale — $78,000 MLS.
ROB ANGUS 652-2576
Office 595-2121

DO IT RIGHT THE FIRST TIME

First home? Brand new 3-bedroom split level — $57,900, try $2,800 down. 5-year warranty, thermoglass, heatilator fireplace, heavy insulation. Compare this to the used homes you have seen, before you buy.
ROB ANGUS 652-2576
Office 595-2121

WHAT DO YOU WANT

In a townhouse? 3 bedrooms, (Master ensuite)? Fireplace, fenced yard? Low maintenance, lots of parking, invisible neighbours? Get it all for $56,900. Call:
ROB ANGUS 652-2576
Office 595-2121

GORGE CHARACTER

Large lot, large livingroom and den with fireplace, beamed ceilings and built in wood buffet. All 3 bedrooms upstairs. Full basement. Just listed and priced to sell within a week, $53,900. Over 1500 sq. ft.
LARRY LINEHAM 595-0134
Office 595-2121

ESQUIMALT—SAXE PT.

Solid 3 bedrm home with a bright private 1 bedrm suite in basement. H.W. in living and dining area, fireplace, eating area in spacious kitchen, laundry on main floor. Nicely redecorated inside. Large yard, 2½ blocks from the water. Carport. Asking $66,500. Vacant. Call RON CROW 592-4989 or 595-2121.

OPEN HOUSES On Cul de Sacs in Quiet South Oak Bay Saturday 2-4:00 1213 Rolsyn $69,000

Two bedrooms, full basement, 23½x18½ ft. living room with fireplace, formal dining room. Lane entry.

SUNDAY 2-4:00
1260 Hewlitt Pl. $89,900
Four bedrooms, beamed living room, superb kitchen, 1,700 sq. ft. on main floor, family room in basement. For further details on the above phone Lynette Delahunt 592-9224 or 592-2407.
MARGETTS & GOWER
OAK BAY PROPERTIES LTD.

BOORMAN'S
612 Fort St. 386-7521
2045 Cadboro Bay Rd. 595-1535
BOORMAN INVESTMENT CO. LTD.

STRATA DUPLEX OPEN FRI., 2-4 4146 BRACKEN

Amongst tall evergreens and very quiet is this amazing half strata title duplex.
—vaulted ceilings
—magnificent rock heatilator fireplace
—separate beamed ceiling DR
—large kitchen and eating area
—family room and 3 large BRs
Downstairs is a fully serviced 2-BR inlaw with all new appliances. Must be seen to be believed. ML 039553. $112,000. Contact:
WYNN WRIGHT, 477-6155
KEITH BOORMAN, 598-3730
OFFICE (24 hrs.) 386-7521

OPEN HOUSE RURAL FEELING 4225 CAREY RD. EDGE OF SPRINGRIDGE SAT., 1:30 to 4:30

Pastoral views. Family home. 3 BRs on main and one down in full basement. Hardwood floors. Coved paster ceilings. LR with raised hearth FP. Dining. Family room and rec room down. Garage. Privacy in back garden. Room for rec vehicle. Well maintained, one-owner home. $69,800. MLS. Call:
JOHN HOLMES at 386-7521.

OPEN HOUSE 4318 TORQUAY DR. SAT., 2:00-4:00

This one-year-old home is sited on a high lot offering views of Mt. Douglas from the dining room and kitchen. The front garden is landscaped around the tall trees neatly offset by the brick and stucco facing of the home. The inside is well proportioned, three bedrooms, 1½ baths, excellent kitchen with EA and attractive fireplace in living room. Down is the family room and den with provision for games room and ½ bath. To view. Exclusive.
G. THOMAS
592-2526 or Office 382-8101

$67,500 DUPLEX

20 yr. old Duplex on quiet street near schools etc. 2 Bedroom each side full basement with drive-in garage. Let your Tenant help pay the mtge. This home in the Tillicum area.
HAL BARBER
382-8101 or 385-1047

LAKE OF THE GLEN

$52,500 Beautiful Glen Lake area. 3 bed. (1 in basemt) Living room, kitchen, dining area. Sundeck. Beautiful swimming pool. Full Basement with workshop area, Rec. Room. A steal at this price.
HAL BARBER
382-8101 or 385-1047

PUZZLE AGAIN

Some got it right the first time, others didn't have a clue. In regards to the home you are contemplating to buy. What has 2 words nine letters and gives service to you?
"HAL BARBER"
382-8101 385-1047

$44,000 TO $55,000

Why not try your down payment on a purchase of your own home. You might want 2 or 3 bedrooms with or without basement. You might want to be close to schools or close to town. Why not call me and at no obligation I will come to your place and discuss your needs with you.
382-8101 HAL BARBER 385-1047

ONLY $39,000

2-bdrm. Near Jub. Hospital, small lot for easy maintenance. Sundeck. and fireplace. For details, call TED DALE AT 382-8101 anytime.

NEW SPLIT LEVEL (COLWOOD)

1200 sq. ft., 3 B.R. home. Thermopane throughout, ensuite double carport, treed lot. Act now and choose your colors. Offered at $62,900.
DAVE MCFARLAND 658-5927 or office 382-8101

OAK BAY $88,900

Three bedrooms, full basement home, room for development. Corner lot, close to beach, shopping, schools, university. M.L.S. For more information please call GLEN ROBERTSON 382-8101 or 592-9776

STARTER

2-storey, 3-bedroom home. New roof and wiring. Fenced yard, separate garage. $43,900. Close to town.
ROB ANGUS 652-2576
Office 595-2121

HOME & REVENUE

$350 per month from the spacious 2-bedroom deluxe suite. Owner's suite is out of this world — 3 fireplaces, ceramic kitchen counters, sauna, etc. Estate sale — $78,000 MLS.
ROB ANGUS 652-2576
Office 595-2121

DO IT RIGHT THE FIRST TIME

First home? Brand new 3-bedroom split level — $57,900, try $2,800 down. 5-year warranty, thermoglass, heatilator fireplace, heavy insulation. Compare this to the used homes you have seen, before you buy.
ROB ANGUS 652-2576
Office 595-2121

WHAT DO YOU WANT

In a townhouse? 3 bedrooms, (Master ensuite)? Fireplace, fenced yard? Low maintenance, lots of parking, invisible neighbours? Get it all for $56,900. Call:
ROB ANGUS 652-2576
Office 595-2121

GORGE CHARACTER

Large lot, large livingroom and den with fireplace, beamed ceilings and built in wood buffet. All 3 bedrooms upstairs. Full basement. Just listed and priced to sell within a week, $53,900. Over 1500 sq. ft.
LARRY LINEHAM 595-0134
Office 595-2121

ESQUIMALT—SAXE PT.

Solid 3 bedrm home with a bright private 1 bedrm suite in basement. H.W. in living and dining area, fireplace, eating area in spacious kitchen, laundry on main floor. Nicely redecorated inside. Large yard, 2½ blocks from the water. Carport. Asking $66,500. Vacant. Call RON CROW 592-4989 or 595-2121.

OPEN HOUSES On Cul de Sacs in Quiet South Oak Bay Saturday 2-4:00 1213 Rolsyn $69,000

Two bedrooms, full basement, 23½x18½ ft. living room with fireplace, formal dining room. Lane entry.

SUNDAY 2-4:00
1260 Hewlitt Pl. $89,900
Four bedrooms, beamed living room, superb kitchen, 1,700 sq. ft. on main floor, family room in basement. For further details on the above phone Lynette Delahunt 592-9224 or 592-2407.
MARGETTS & GOWER
OAK BAY PROPERTIES LTD.

BOORMAN'S
612 Fort St. 386-7521
2045 Cadboro Bay Rd. 595-1535
BOORMAN INVESTMENT CO. LTD.

STRATA DUPLEX OPEN FRI., 2-4 4146 BRACKEN

Amongst tall evergreens and very quiet is this amazing half strata title duplex.
—vaulted ceilings
—magnificent rock heatilator fireplace
—separate beamed ceiling DR
—large kitchen and eating area
—family room and 3 large BRs
Downstairs is a fully serviced 2-BR inlaw with all new appliances. Must be seen to be believed. ML 039553. $112,000. Contact:
WYNN WRIGHT, 477-6155
KEITH BOORMAN, 598-3730
OFFICE (24 hrs.) 386-7521

OPEN HOUSE RURAL FEELING 4225 CAREY RD. EDGE OF SPRINGRIDGE SAT., 1:30 to 4:30

Pastoral views. Family home. 3 BRs on main and one down in full basement. Hardwood floors. Coved paster ceilings. LR with raised hearth FP. Dining. Family room and rec room down. Garage. Privacy in back garden. Room for rec vehicle. Well maintained, one-owner home. $69,800. MLS. Call:
JOHN HOLMES at 386-7521.

OPEN HOUSE 4318 TORQUAY DR. SAT., 2:00-4:00

This one-year-old home is sited on a high lot offering views of Mt. Douglas from the dining room and kitchen. The front garden is landscaped around the tall trees neatly offset by the brick and stucco facing of the home. The inside is well proportioned, three bedrooms, 1½ baths, excellent kitchen with EA and attractive fireplace in living room. Down is the family room and den with provision for games room and ½ bath. To all this add the bonus of excellent sauna. Price $78,900. Prior viewing call:
JOHN JENKINS
388-5464 Pager 582

OPEN HOUSE SAT., 2:00-4:30 1326 BURLIETH THE GALLOPING GOURMET

Would adore the dream kitchen in this 4-bdrm family home with its Jenn-Air centre stove, Nutone food cente, microwave, compactor, etc., too many extras to list, it must be seen. Main floor has separate DR, LR and large bedroom ensuite. Upstairs are 3 bedrooms with large walk-in closets and 4-pce. bath. This is a large home, easy care lot with separate garage and lots more parking space on paved driveway. On quiet street in Gorge area. Priced at $79,500 with owner offering excellent financing to qualified purchaser. Call me to view.
VIVIENNE GENT, 595-1535.

OPEN SAT., 2:00-4:00 103-1312 BEACH DR.

Main floor one-bedroom suite at "The Anchorage", with patio water views. This beautifully located condominium must be sold. Excellent assumable mortgage. Make your offer on $59,900.
GAIL WEINBERG
595-1535 477-4467
J. PETER DUECK
386-7521 479-9909

TRADE ACREAGE

For a custom 3-bedroom seaview home in Gordon Head. It is situated on a deep 160' treed lot and it's many features include: large living and dining rooms with ocean views and verandas, modern kichen and eating area — some with seaviews and balconies, den, workshop, and downstairs family and rec room with rough FP, intercom and vactuum. Owner will look at offers to $119,500.
WYNN WRIGHT 477-6155
KEITH BOORMAN 598-3730
OFFICE 386-7521

NEW LISTING Oak Bay/Uplands $93,000

Without a doubt this is a very impressive family or retirement home close to ocean and park. Featuring large LR with FP, separate dining room and unique kitchen facing front of house. Full basement with rec room and drive in garage. For further information and viewing on this exclusive listing please contact:
KEITH BOORMAN 598-3730
(BUS. 24 hr.) 386-7521

FAIRFIELD'S BEST DUPLEX

A very desirable location, a beautiful garden and deluxe side by side duplex. This is presently owner occupied and is immaculate. The owner's side has two bedrooms, living room with fireplace, dining room and a full basement with a second bathroom and a recreation room with fireplace. You'll be impressed with the asking price of $110,000.
IAN BOORMAN
595-1535 or Res. 592-3335

ROCKLAND $89,500

Charming and spacious, this 4-year-old 2 storey home offers excellent family accommodation in quiet seclusion, yet it is just minutes from town. 1900 sq. ft. includes 3 bedrooms, 2½ bathrooms, huge separate dining room, lovely bright living room, excellent kitchen, many features too numerous to list. Excellent financing is available. Drive by 1020 McGregor, then call for appointment.
GAIL WEINBERG
595-1535 477-4467
J. P. DUECK
386-7521 479-9909

ONE YEAR OLD $78,900

This home of 1276 sq. ft. on the main floor has well proportioned rooms, thre bedrooms 1½ baths, kitchen with EA, view of Mt. Douglas from DR and heatitor fireplace in LR. The basement has two finished rooms and provision for games room and third bathroom. Also bonus of sauna with shower room. An immaculate home of quality inside and out. The landscaping of the front blends in with mature trees. Early possession, exclusively listed. Appointments to view. Call:
JOHN JENKINS 388-5464
Pager 582 (24 Hrs.)

OAKLANDS AREA

So handy for school and within walking distance to Sears this 3-bedroom eleven-year-old, full basement home, very quiet street and affordable price, only $54,900. MLS 040699.
OLGA ZACHARY
Office 595-1535 Res. 592-2265

OPEN HOUSE 289 View Royal Av. Fri. 7-9 p.m. Sun. 1:30-4:30

Old world charm, selcuded backyard, good garden soil, fruit trees, private patio from bright sunroom. Southern exposure for pool, gardening. Near new hospital, 10 min. to downtown. I'm looking for a couple who want a 1500 sq. ft. main fl. home with 2 bedrms, and want extra bedrms. and full bath for out-of-town guests or family. Only $83,900. Exclusive of JIM RANSON 479-5916. Westgate Rlty. 388-

250 HOUSES FOR SALE

WHITTOME'S

OPEN
1:30-4:30
FRI., JUNE 22
1894 ST. ANN ST.

This ten year old quality-constructed home has approx. 1367 sq. ft. on the main, and approx. 700 sq. ft. developed in the full basement. This well-planned home has many extras and should be viewed to appreciate the asking price of $117,000, which includes all drapes, curtains, stove, fridge, washer and dryer, deep freeze. Call:
388-4271 Jack Swanston 592-6338

OPEN
1:30-4:30
Sat., June 23
$103—1725
Cedar Hill Road
DELUXE
CONDOMINIUM
$56,500

This unit has 1214 sq. ft. of luxury living and contains; living room with fireplace and dining area, L-shaped kitchen with eating area, den off living room, 2 bdrms., 2 baths — 4 pce. ensuite, and 4 pce. main, a patio off living room of approx. 40 sq. ft. and a large patio off kitchen of approx. 1064 sq. ft. in size. Near University. Call
388-4271 Jack Swanston 592-6338

OPEN HOUSE
307 MILBURN
SAT. & SUN. 1:30-4:00

SPECTACULAR SEA VIEWS from this 3 + 1 bedrm home on LARGE 80'x150' lot. Come out and view the many fine features of this home and offer on $79,900.
388-4271 ROSS BRACKEN 477-0029
388-4271 RUTH LUKAITIS 477-5306

FOR YOU

who want a good, clean, full bsmt. home. Price $52,900 — 2 bdrms., raised hearth F.P. in living room, U-shaped kit. with roomy eating area. PLUS 3rd bdrm, rec. room, and carport. ML # 40979. Call:
DONNA VALIKOSKI
388-4271 384-2057

YOUNG

Enough to be complete — landscaped. Finished lower level: rec. room plus family room. Main level: view of Blenkinsop Valley from front sundeck — 3 Bdrms — 2½ baths — 2 fireplaces. Carport plus pad. Spic and span condition. Truly a lovely home. $83,900. Call to view:
DONNA VALIKOSKI
388-4271 384-2057
388-4271 384-3944

HIGH QUADRA

New Exclusive Listing Gracious 3-bedroom home. Living room with granite fireplace, large dining room, kitchen with nook overlooking beautiful garden. ¾ cement basement. Separate garage. Situated on extra large corner lot. This immaculate home and garden must be seen to be appreciated. Asking $77,900. For more information please call:
388-4271 O. Douglas 598-3926
388-4271 T. Wilkinson 384-3944

OAK BAY

Price reduced by $2,000 on this attractive, no step, 2-bdrm. STUCCO bungalow, located close to OAK BAY REC CENTRE and shopping. OIL FIRED HOT WATER HEAT. W TO W carpeting. Offers invited now on an asking price of $46,500. For more information and to view please call:
OLIVER DOUGLAS
388-4271 598-3926
TED WILKINSON
388-4271 384-3944

KINSMAN PARK
FOUR BEDROOMS
$69,000

Drive by 2814 Parkview located just 60 yards from the beautiful Gorge Waterway improvement area. Large entrance hall with powder room. 20' living room and 15' dining room separated by attractive white columns. Large open fireplace. Modern kitchen with eating area. Stairway in entrance hall to four bedrooms upstairs. Full basement. Excellent family home. Exterior and interior in splendid condition. Exclusive listing.
388-4271 MR. YELLS 383-5039
388-4271 BOB JOHNSON 592-3573

GORGE AREA
$49,900

Appealing to look and easily accessible to schools, churches, and shopping. This three bedroom, family home offers over 1200 sq. ft. of living area. 25' living room, separate dining room. Good lot size of 51'x128. Home is in extremely good condition. Exclusive listing.
388-4271 BOB JOHNSON 592-3573

Castle PROPERTIES LTD.

OPEN HOUSE
Sat.-Sun. 2-4 P.M.
1735 TEAKWOOD

Lovely three bedroom family home. Living room with brick fireplace. Family kitchen with dining area partly new wall to wall carpet over oak floors, large sundeck. 62x135' full landscaped semi-private lot. Plus fully self contained separate entrance, 2 bedroom in-law suite with professional finish. Full Price $73,900. FREDDY STARKE 386-6164 or 595-1175 for prior viewing.

JUBILEE
Reduced to $31,900.

Older starter 1 bdrm furnished cottage on lovely treed lot, must be sold. RACHEL PARSONS 386-6164 or 479-8963.

A "COUPLE OF CHARACTERS"

I have two older two bedroom basement homes listed for sale. One is in the Gorge; asking $44,900 and the other is close to town on a quiet street priced at $47,900. MLS. For more information or an appointment to view, call CHRIS GREIG 386-6164 or 386-1296 Res.

$43,900

Spacious three bedroom home located close to town. All utilities updated. Call CHRIS GREIG 386-6164 or 386-1296 Res.

CORDOVA BAY

Lovely immaculate 3 bedroom, no basement home minutes from the Beach, some water view. Plaster inside. Kitchen with dining area, large garage/workshop, 85x160' landscaped lot. Asking $67,900. To view call FREDDY STARKE 386-6164 or 595-1175.

LAKEHILL

Lovely 2 bedroom bungalow. Maintenance free aluminum siding. Excellent condition inside. Feature brick wall in living rm, new cabinets in kitchen. Thermopane windows. Full basement, large lot. Asking $47,900 FREDDY STARKE 386-6164 or 595-1175.

GORGE
REVENUE

2 Bedroom Home plus 1 bedroom cottage $52,900 FREDDY STARKE 386-6164 or 595-1175.

250 HOUSES FOR SALE

SWINERTON'S
REALTY WORLD

OPEN HOUSE
Sat. 1:30-4:00

Open House
Sat. 1:30-4:00
144 Olive St.
FAIRFIELD $71,900

Steps to beach. Just listed MLS. Immaculate 3 bedroom family home updated but LOADS OF CHARM AND CHARACTER inside. Don't just drive by as much of the value is in the interior. Come and see for yourself.

JACK BETTS
477-4042 385-2481

Open House
Sun. 2:00-4:00
2783 Scafe Rd.
LANGFORD $62,900
(In Law Suite)

OFF GOLDSTREAM TO STRATHMORE then Scafe. Deluxe self-contained in-law suite PLUS clean, modern 3 bedroom family home. Large sundeck. Quality kitchen, 2 fireplaces and lots of EXTRA PAVED PARKING. A treed area of quality homes. MLS 40248.

JACK BETTS
477-4042 385-2481

HYACINTH PARK
567 CARNATION

4 BEDRMS UP & FULL BASM'T Near new, very stylish townhouse with large kitchen and patio, dining room, sundeck off living room, Rumpus room, utility and room for 5th bedrm in basm't. Quality workmanship throughout. MLS 40435.

BOB CARTER
598-6143 385-2481

WATERFRONT
BEACH DRIVE
This Exclusive Uplands
listing at $258,000

Approx. 110 feet shoreline having unobstructed views of ocean. A large 2 storey rancher, in beautiful setting ideal for the professional or retired. Delightful living room — separate dining room, spacious master Bedroom with ensuite. Features 3 FP's and elegant study, attached double garage and many others. For details please call:

LYLE WICKS
477-5151 385-2481
Swinerton Stewart Clark Ltd.

Century 21
MAYFAIR REALTY
Mayfair Centre
386-2955

3½ YRS. OLD
UVIC $67,900

A warm friendly home in a very popular area. With this price, you better not wait. 1200 sq. ft. main floor with 3 BR, 1½ baths, excellent living room and dining room; roomy family kitchen. Downstairs you will find a nicely finished recreation room plus lots of room for further development. Landscaped lot. Owners moving east and require a quick sale. Quick possession possible. Act now! Call GEORGE WALL, 386-2955 or 477-0548.

SUNNY and
BRIGHT

Only $76,900 with loads of privacy. 10% mortgage may be assumed. 4 bedrooms, 2 fireplaces, kitchen with eating area, 1-yr.-old, lots of room for more development. Phone KIM ENG, 386-2955 or 477-9439; JIM TURNBULL, 386-2955 or 479-0735.

CEDAR HILL
MOUNT DOUGLAS

Older family home nestled in trees and shrubs with attractive exterior, choice location among quality homes. Large 10,168 sq. ft. 82 ft. frontage lot. Good deal for the person who is able to do some work on the property to be able to live in a very desirable area. Full price only $49,900. Call GEORGE CHAN, 386-2955 or 477-3178.

PRICE REDUCED
$2200

Prime location in Gordon Head on almost ¼ acre and beautifully landscaped. Tastefully decorated 3 BR (plus one R/I), full basement home. Living room with high open beamed ceiling, 2 fireplaces, rec. room, only 6 years old and in top condition. Now just $77,700. LEIGHTON NOBLE, 386-2955 or 388-6275, Pager 789.

HIGH QUADRA

New listing, 5 BR home on super lot. Large family room off kitchen with fireplace. Parquet floors throughout. Triple plumbed. Huge greenhouse, vegetable gardens and patio. Oversize living and dining rooms. Only $79,900. LEIGHTON NOBLE, 386-2955 or 388-6275, Pager 789.

UNDER $50,000

Well kept 3-bedroom home with large living room, large kitchen with eating area plus full basement for further development. To view call KIM ENG, 386-2955 or 477-9439.

DFH

D. F. Hanley & Associates Ltd.
1557 McKenzie 477-7284

GORDON HEAD VIEW

Brand new 3 bedroom, 1½ bathroom home overlooking Gordon Head on a large panhandle lot offering seclusion. Full basement, roughed-in bathroom, finished laundry room and foyer entrance are other features. Asking $87,900. Inspect with:

GEORGE HESS
477-7284 (Bus.) 479-7069 (Res.)

IMMACULATE
YEARLING

This home will surprise you with its sunny and bright interior enhanced by a skylight. Situated on a large lot in Brentwood with valley views and sea glimpses. It offers Cathedral entrance, 3 bedrooms, 1½ bathrooms and the most appealing Teak Kitchen Cabinets. To view this new M.L.S. priced at $68,700, phone:

GEORGE HESS
477-7284 (Bus.) 479-7069 (Res.)
ED HO
477-7291 384-8075 Pgr. 386

250 HOUSES FOR SALE

BLOCK BB BROS.

See Our Weekly
BEST SELLERS
CATALOGUE

TODAY'S BARGAIN

OPEN: Sat. 1-4 and 6-9 p.m. 1925 Neil, Oak Bay border, $52,900. Lot 50x120, 1010 sq. ft. Low taxes, 3 bedrooms. Fireplace. Built-in buffet. Fridge, stove, washer, dryer. Close to shops, bus, school, beach.
592-6742 Colette Wilkins 477-1841

OPEN HOUSE
959 CAROLWOOD DR.
(Broadmead)
FRI., SAT., & SUN.
2 to 4

A most impressive 2 level contemporary residence, excitingly different even by Broadmead standards. Over 3,300 sq. ft. of luxurious living space provide 4 bedrooms, den, separate dining room, 3 baths. Delightful open staircase with sky-light arrangements. You are cordially invited to view this exceptional home which is available for immediate occupancy and now offered at $155,000. ML
Ted Walford Office Bill Remple
Residence Residence
Office (24 Hrs.)
598-1420 477-1841 477-1841

WATERFRONT
DELIGHT
OPEN SATURDAY
1:00-4:00
948 RANKIN

Trees, rolling lawns, gentle slope to calm waters. Truly beautiful treed and quiet hideaway location. Attractive spacious and modern rancher style bungalow with 4 bedrooms, 3 baths, appealing rec room with stone fireplace. Front room is a delight with splendid picturesque views. Dining room is superb. Priced at $114,900 and exciting.
Dave Vogelgesang
388-5464 477-1841
PGR. # 760 (24 Hrs.)

SPACIOUS DUPLEX

Two family living in comfort and style. Gracious 3 bedroom full basement side by side strata titled duplex on a large well cultivated cul-de-sac corner. Ensuite baths, finished rec rooms, four massive fireplaces. Large yard fenced and with side yard in lawn. Full price $110,000.
DAVE VOGELGESANG
388-5464 477-1841
PGR. 760 (24 hrs.)

SOUTH OAK BAY
2 STOREY
CHARACTER HOME

A spacious 3 bedroom home of charm and character, the master bedroom with fireplace, with a large living room with fireplace, separate dining room with fireplace, conservatory, and a modern, "country Kitchen" with a breakfast room. Spacious foyer. Excellent basement, with 2 finished rooms. Fully fenced garden. Close to Oak Bay avenue. EXCLUSIVE $74,500.
TED WALFORD
Residence Office
Office (24 Hrs.)
598-1420 477-1841

UPLANDS
27' FAMILY ROOM
133x122 GARDEN

On a large, beautifully treed and lawned garden in UPLANDS, a spacious bungalow with 20' living room, separate dining room, roomy den, kitchen with breakfast area, and 2 bedrooms on main plus a panelled 3rd bedroom with 3 piece ensuite in the excellent ground level basement. 2 bathrooms, 2 fireplaces, 27' family room with fireplace and glass doors to private back garden. Double garage. Offers are invited.
TED WALFORD
Residence (24 Hrs.)
Office Office
598-1420 477-1841

CENTRAL SAANICH
MAGNIFICENT
VALLEY
AND MOUNTAIN
VIEWS

On three quarters of an acre of gently sloping lawn and garden, a custom built 3 bedroom home with a unique floor plan to take advantage of the superb view. 28' living room, separate dining room, "glassed in" recreation and "view" room, 20' kitchen with spacious breakfast room, family room. 3 bathrooms. 3 fireplaces. Large foyer with carved staircase. Double garage. $109,000.
TED WALFORD
Residence (24 Hrs.)
Office Office
598-1420 477-1841

HIGH DONCASTER
MAGNIFICENT VIEWS
3636 DONCASTER
OPEN HOUSE
SAT. 1:30-3:30

Spacious home with 30x15 Jacuzi swimming pool, 3 bedrooms, den, family room. Stonewall terraces and courtyard. The elevated position of this home gives commanding views that are exceptional. Spanish influence in design.
592-0135 Geoff Jackson 477-1841

BLOCK BB BROS.

See Our Weekly
BEST SELLERS
CATALOGUE

WORKSHOP and
REVENUE

Here's an opportunity to own two houses plus a 37x24 workshop ideal for welder, tradesman or home handyman. 2-Bdrm cottage with fireplace rents for $175 per month. 2-Bdrm mobile with fireplace is owner occupied. All on a fully fenced lot on dead end street in Colwood. Only $47,900.
MIKE MEYERS
478-5561 Off. 478-6349 Res.
388-6275 Pager 799

OPEN HOUSE
5 GORGE RD. EAST

SAT.: 1:00-4:00. Here is a lovely well built 2-BR home close to everything. It features oak flooring and beautiful pine panelling. Also a large bright kitchen. Full bsmt with drive in garage. Price at $50,900.
478-5561 JOHN COLLINS 642-3517

$34,900

Very small but cosy cottage close to Florence Lake. 16,900 sq. ft. lot, well treed with subdivision potential. Remember the price, then call to view.
MIKE MYERS
478-5561 (office) 478-6349 (res.)
388-6275 pager 799

GORDON HEAD

4304 Columbia Drive (off Kenmore) Older 2 bedroom home with full basement, extra plumbing and laundry area. Large attic. Close to schools, shopping and Rec Centre. Early occupancy possible. View any evening. Open House Saturday 1-4. 477-8410, $55,500.

COTTAGE ON
THE SEA

4 year old FLOAT HOME, 600 sq ft. Close to town, yet quiet. Cosy decor with modern comforts. Near to bus and parks, shops and rec center. $22,000. 453 Head St (# 1—A/B dock). 381-5204.

250 HOUSES FOR SALE

P.R.B
P. R. BROWN
AND SONS LTD.

OPEN HOUSE
1079 PENTRELEW PL.
SAT., 1:30-4:30

Rockland area, 2-bedroom bungalow — close to downtown. Hot water heating. Must be sold. Asking $53,700.
385-3435 JOHN EVANS 477-4452

REDUCED FOR
ACTION

Now asking $75,300. Excellent Gordon Hd. home. Main living area near ground level, 2 full bathrooms, 4 B.R., den, utility room. Treed yard with rock work, pear trees, flowers and rear patio. Quiet area yet convenient to shopping and all school levels. See this exlusive listing. I have the key!
ROY ANDERSON
385-3435 477-5057

BRENTWOOD
SEAVIEW
RANCHER

Ideally located on a quiet circle road in the lovely Brentwood Heights Area. This excutive rancher is generously proportioned and tastefully decorated. Nestled on a ½ acre of natural trees with picture window views of Brentwood Bay. Featuring 2800 sq. ft. of spacious living area with twin sealed screened windows.
—3 large bedrooms.
—sep. den or study.
—2 complete baths, plus 2-pce.
—33'x19' living rm., heatilator F.P.
—spacious oak cab. kitchen with dishwasher, garb., wall oven and range.
—W/W carpets throughout.
—23'x23' rec. room with feature old brick wall, Franklin stove.
—double attached carport.
Price $125,000 MLS
385-3435 AL VICKERS 652-2257

Island Homes Ltd.
2504 DOUGLAS
386-7545

Duplex — Rockheight

DRIVE BY 760-762 LAMPSON THEN PHONE BILL PALFREY OR LLOYD ELLIS 386-7545 FOR FURTHER INFORMATION. THREE BEDROOMS AND TWO FOUR-PIECE BATHROOMS PER SIDE. SUNDECKS WITH MOUNTAIN VIEWS. ONLY ELEVEN YEARS OLD. THIS NEW EXCLUSIVE LISTING IS PRICED TO SELL AT $109,900.

OPEN HOUSE
Sun., 1:30-4:30
947 Monterey
OAK BAY SOUTH

Charming and different featuring — three bedrooms — separate dining room — large living room with old brick fireplace — spacious ensuite bedroom — corner lot with backyard privacy — separate double garage and studio — older home tastefully renovated — close to school — must be seen inside to fully appreciate — assumable 10½% mortgage. — priced at $64,900. Phone Lloyd Ellis, 658-8222 or 386-7545.

DUNSMUIR 388-7868

OPEN HOUSE
950 INSKIP
Sunday 1:30-4:00

Turn off Craigflower at Arcadia to Inskip Road. This is an easy home to buy. Immediate possession, very flexible terms will consider trades, mortgages or carry a second mortgage. Try your offer. 2 Bedrooms on main, impressive Living Rm and Dining Rm. 3 Carports and 1 Garage, 2 Fireplaces. Double Plumbing. Basement needs some work. Large 80x122. For prior viewing anytime, phone Richard McKenzie 479-5047 or 388-7868.

IN-LAW SUITE

This well-built Esquimalt Home on large Lot requires some re-decorating. Are you Handy? The lower suite would be ideal for young couple or in-laws. Lot 82x122, 3 Carports and Workshop available at once. MLS. 41340. Call Allan Klenman, 656-4242 or Office 388-7868.

COLWOOD SPECIAL

This home offers 4 Bedrooms, Double Plumbing, very attractive Living-Dining Rooms, Rec Rm. Located on a quiet street of good homes. Lots of Parking, very private Backyard. All this for only $61,000 with a large assumable first mortgage. Can be seen anytime. Phone Richard McKenzie, 479-5047 or 388-7868.

$33,000

A solid 2-Bdrm home, oil heat. Basement on excellent 40x165' lot. Centrally located, this is terrific opportunity for a young couple who can handle a hammer and paint brush. Call:
A. KLENMAN to view
656-4242 or 388-7868

NEW HOME
DIRECTORY
IN COLWOOD
Direct from Builder

A WIDE VARIETY OF NO—STEP BUNGALOWS, SPLIT LEVELS AND TWO-STOREY HOMES WITH FULL AND OPEN BASEMENTS WITH R.I.D.P. READY FOR DEVELOPMENT. ALL HOMES INCLUDE THERMOPANE WINDOWS, EXTRA INSULATION, CLEAN QUIET ELECTRIC HEAT AND HEAT SAVER FIREPLACES, ALL AT NO EXTRA COST. CHOOSE A PLAN, LOT, COLOR SCHEME, AND TYPE OF FINANCING TO SUIT YOU. ALL HOMES CARRY A 5 YR. WARRANTY.

VISIT OUR DISPLAY HOME AT 544 STORNOWAY OFF WISHART RD. AND DISCUSS YOUR HOUSING NEEDS. P.S. SOME HOMES QUALIFY FOR THE $2500 GRANT.

WED.-FRI. 1-6
SAT.-SUN. 1-5

FOR MORE INFORMATION PH. KEN MILLAR 478-1721 or 384-8075 PAGER 519 ANYTIME

RIDLEY BROS.
DEVELOPMENT CO. LTD.
MEMBER VICTORIA
H.U.D.A.C.

250 HOUSES FOR SALE

Montreal Trust

ESQUIMALT
FAMILY HOME
FAMILY PRICE

Reduced $5,000 to sell NOW. This fine family home needs a new owner as my vendor has new plans out of town. Features include 3 bedrooms on the main, a 2-bedroom suite down and situated on an easy-care lot close to shopping and school. Detached 2-car garage. Offered at the reduced price of $49,900. MLS 39362. Quick possession. Ask about the low taxes and new grant. For your opportunity to view, please call:
GARY RESTELL
386-2111 478-6987

JUBILEE

Retirement special, 2 bedrooms, no steps, cosy fireplace, electric heat, glass doors to sun room, excellent greenhouse and carport, near hospital, quiet street. $47,900.
ART PEAKR
386-2111 477-3957

TWO VERY
DIFFERENT
HOMES

$124,900 BROADMEAD

A contemporary Swiss Chalet home, with living room opening onto a bright sunlit completely private patio. This 1700 sq. ft. 2 bedroom, 2 bathroom home defies description and must be seen to be appreciated.
$125,900 OAK BAY—VIEWS

A lovely two level home — backing on Mount Tolmie Park — with fantastic views of the Straits and Mount Baker. This 2900 sq. ft. home has 3 bedrooms, 3 bathrooms, in-line LR and DR, family room with fireplace, a fantastic kitchen, and a den opening on the very private back garden — a must to see.
A. D. WHEELER
386-2111 477-4788

WELCH ROAD
CENTRAL
SAANICH

Large family home in excellent condition. 4 BR., 2½ baths, 2 fireplaces, large rec. room and much more. Situated on large lot with country views. Good garden area with mature shrubs. An excellent buy at $86,000. CALL:
ANNETTE WALLS
656-4891 656-3924

NEAR
UNIVERSITY

Quality built of 15 years, 4 bedroom family home cosy fireplace, den. Sliding glass doors to south patio. Carpeting over Oak. Mature fruit trees, flowers, shrubs. Quiet street, close to all schools and shops. $75,300. Exc.
ART PEAKER
386-2111 477-3957

VERY FIRST
OFFERING
SEAVIEWS OF CADBORO BAY

A rare opportunity is yours to live and enjoy the views and convenience of this fine family home. Five bedrooms, plus a rec room and family room. Walking distance to University, shopping and best of all a beautiful sandy beach for summer fun. Pleasant entertainment size rooms, a surprising exceptional master bedroom suite, for lounging and dressing with 5 pce. ensuite bath. Small easy care yard. Real Value at $119,500. Call:
386-2111 ROY KAISER 477-6813

STARTER
BLACKWOOD ST.

Try $5,000 cash down. Large assumable mortgage. Spotless, 2 bedroom home, full basement pleasant decoration throughout. Very quick possession. Owner transferred. MLS. 40794.
386-2111 ROY KAISER 477-6813

UNIVERSITY
AREA
CONDOMINIUM

$39,800 First offering
2 bedroom, pleasant accommodation, walking distance to University. Large assumable mortgage, payment only $304 P.I.T. So why pay rent. MLS.
386-2111 ROY KAISER 477-6813

THE ZIEGLERS
OPEN HOMES
South Oak Bay
2530 Central
Sat. and Sun.
1:30-4:30

The best of both worlds — the character and charm of the past plus the modernisation of the present. 2 bedrms, sep. dining rm, marvellous kitchen, full basement with room, plus laundry and space for more development. $88,500. For private viewing call THE ZIEGLERS.

Ten Mile Pt.
2675 Seaview
Sat. 1:30-4:30

¼ acre of wooded seclusion — open to two streets, huge parking and sunny garden area. 3 bedrms, 3 bthrms, sunny living rm, extra large rec. rm. Near the beach, bus stop and villge. $98,000 THE ZIEGLERS.

University Area
1630 Barksdale
Sun. 1:30-4:30

Architect designed, professionally decorated and landscaped. This beautiful contemporary home of approx. 2,500 sq. ft. offers complete family living. A delightful 3 bedrm, 3 bthrm, 4th roughed in, sauna, 2 F.P.'s, sun rm. and family rm, full extra high basement. $138,500 A MUST SEE. THE ZIEGLERS.

Fairfield

ON A ROCK — OVERLOOKS THE SEA. Professionally built by an engineer, this magnificent home will appeal to people who like privacy — inside as well as outside. The construction is outstanding, completely insulated and 3 zoned hot water heating for economy and comfort. Approx. 3000 sq. ft. finished, 40 ft. living rm, and dining rm, an extra large bedrm. on the main floor, 3 bthrms, 3 bdrms, 2 F.P.'s, done in he European style. A must see for quality and convenience. $131,500.

THE ZIEGLERS
592-1768, 384-8075 Pgr. 310
Seaspray Properties 595-3151

BY OWNER

Lovely 3-bedroom Gordon Head beauty. Big kitchen, dining room, living room with fireplace, family room with fireplace, den, carport, 3 bathrooms. All professionally finished. Will sacrifice for $77,900. Call evenings, 384-5108 or 385-6834 6-8 p.m.

250 HOUSES FOR SALE

the Permanent For Sale

702 FORT ST. 382-9191
BOB HUGHES — MANAGER

OPEN SAT. 1:30-4
756 Newbury

A little bit of waterfront at only $56,900. Located in the Gorge area and adapted to retirement use: a stucco and siding two bedroom rancher positioned on a slightly treed garden lot fronting on the Colquitz river; especially well fenced for pets. The bungalow is in good condition, heated electrically, and will please the economically minded. Insulated workshop and summer bedroom. Separate garden emplement shed. Just a few steps to the bus, but a mile from the shopping centres.
SIMON FLETT 592-7451
JACK GRANT 382-9191

LOOK WHAT
YOU GET

For $59,900, 3 bedroom, plus one bedroom in-law suite available now — in quiet area of the Gorge, close to shops, bus, and school. Let us show you.
SIMON FLETT 592-7451
JACK GRANT 477-8172

WATERFRONT &
ORCHARD

Beautiful setting, orchard like ppty with 85 ft. waterfrontage. Over 2600 sq. ft. Tastefully finished. 30 ft. LR, F-C FP, DR, 4 BR (MBER ens, FP, balcony) den, TV room adj to fam K with bkfst area. Many special features — offered at $119,000. (ML). For detail and viewing call
HERB McDANNOLD
382-9191 BUS. RES. 384-6768

SATURNA ISLAND

WATERFRONT MOBILE HOME 1971 Glendale, 3 BR mobile on 110 ft. waterfront lot at Boot Cove Creek, bridge, wharf on ppty. Quick sale req'd — offered at $28,500. (ML 39894) Ideal holiday, recreation or retirement. For detail call
HERB McDANNOLD
382-9191 BUS. RES. 384-6768

GORGE

Court order sale on 3 bedroom home priced at $47,900. Has large living room and separate dining room. Make your offer.
BILL SANDERS
382-9191 BUS. RES. 479-3394

A GOOD BUY

4 bedroom home with full basement, separate double garage, large living and dining room with fireplace. Price $52,500.
FRANK SALE
382-9191 BUS. PAGER. 738

RANCHER
WITH PRIVACY

Custom built home offering 3 bedrooms, plus den, large 3 pce ensuite, magnificent stone fireplace. Wrap around sundeck, doubire garage. .97 acre lot, close to town. Price $98,500. ML
FRANK SALE
382-9191 BUS. PAGER 738

POST & BEAM
COLWOOD

Great family home in quiet area, 3 bedrooms on the main floor, living room with FP, separate dining room, 2 bedrooms downstairs with recreation room, large treed lot. Price $59,800.
FRANK SALE
382-9191 BUS. PAGER 738

HOBBY FARM
SANDOWNE

Top Quality residence. Offering in excess of 3800 sq. ft. of luxurious living plus a modern 13 box stall barn. Situated on 5 acre lot, flat and areable. Price $215,000.
FRANK SALE
382-9191 BUS. PAGER 738

THE PERMANENT

REALSPAN PROPERTIES LTD.

846 BROUGHTON 388-6454

GORDON HEAD
$92,500

New listing. Three level split, vintage 1977 and accented by mahogany, wallpaper, brick, California Redwood and mica slate. Three bedrooms, three bathrooms, floor to ceiling living room fireplace plus sixteen foot wide heatilator fireplace in large family room. Quality carpeting and thermopane windows. Builder's own home. Fenced. M.L.S.
388-6454 Brent D. Ewing 658-5661

DREAM HOME

This 1-year-old architecturally designed 2,000 sq. ft. 2-bedrm (could be 3) cedar siding home located in prestigious Selwyn Estates offers the utmost in modern living. Two sundecks with panoramic views of the Olympics. Plus a private rear patio. Skylights in D.R., kitchen and bathroom. Large easy care lot. For your personal viewing of this lovely $102,000 home, call

FOR BUSY
PEOPLE

This super mobile home with added-on space offers approx. 1325 sq. ft. of comfortable living space. Features large L.R. with F.P. floor to ceiling. D.R., kitchen with separate eating area, 3 bedrooms, 2 baths, separate double garage. On 60'x150' lot. Value at $52,500. ML.

"FOR TWO"

Solid no-step 2-bedrm home. L.R. with F.P., nicely located on large treed 72x150 lot with spacious garden area, if desired. Carport with storage area. Walking distance to Westbrook Shopping Centre. Good value at $45,900.
PATRICK SUPEENE
478-6294
Member—All Points Relocation Services

OPEN TO VIEW
DAILY
1 pm to 4 pm
NEW HOMES
GLEN LAKE
AREA
OF COLWOOD
3000 Blk Glen Lake Rd
$59,500 - $63,500
For Information
Call
477-0784 656-3241
Our Towne
Developments Ltd

250 HOUSES FOR SALE

SEASPRAY
PROPERTIES LTD./ REALTOR

1911 Quadra St. 386-3124
1175 Newport 595-3151

YOUR OWN
COUNTRY HOME!

This 4-year-old 3-bedrm, full basement home is located on an extra large lot at the end of a country road in Agricultural area. The house features a raised hearth fireplace, nice wall-to-wall carpet and a huge sundeck facing South. The out of the ground basement is ready for further development. The owners are transferred and MUST SELL! Only $56,900. New ML.
CONNIE or SUE 386-3124
or 592-1961

"EUREKA"
I'VE FOUND IT
A MASTERPIECE
$129,000

3400 sq. ft. of completely finished living accommodation on 2 levels. Wrapped in cedar siding and shakes, 2 F to C fireplaces, 3 bathrooms, brick arches leading to sep dining room and a huge kitchen on to a double-size sundeck overlooking mountains and sea. 4 Bedrms plus den. Fantastic fam room, English-style pub, pool table area. Sep. laundry room, double C.P., huge lot. TRULY A HOME FOR ENTERTAINING. The living room is delightful. Owners broken hearted, transferred to Calgary. CALL ME NOW AND MAKE AN OFFER!
CONNIE WEYLER 592-1961
SUE WARKE 382-6615
or 386-3124

DON'T DRIVE BY
7897 Wallace Dr.

Its the inside you have to see!! Large Fam kitchen, Wrap-around sundeck, which is covered and useable in any kind of weather. 3 bdrm. main floor, Lower floor fully insulated and drywalled, ready for further development, thermopane windows, extra large lot 88x127. — Price $69,900. MLS. Call Peter.

BUDGET-PRICED
MILLSTREAM

Neat little home at a low price. Large living-dining rm. Modern kitchen includes stove and fridge. 4 Pce bath, 2 good size bedrooms. Fenced yard. Shade trees. An easy care home for working or retired couple. New ML41271. $45,000.
TED BROWNE
595-3151, 658-8428

DUKE RD.
METCHOSIN

1.26 Ac — 3 bedrm home, large living room PLUS Large Fam Rm., built for the owner, first time on the market — MUST BE SEEN TO BE APPRECIATED. Asking $105,000. Call Peter.

WATERFRONT
1613 Hollywood Pl.

2 bdrm, 1½ bath, Liv. Sep. Din. Full bsmt with 3rd bedrm. Sundeck. Lot 50x150 — Asking $135,000. MLS. To view Call Peter.

WATERVIEW
10446 Resthaven
Sidney

2 bdrm up, 1 or 2 down, 2 bathrms, Liv-Din-Kit. Fam Room has F.P. Within walking distance of Marinas, Asking $69,500. Immed. Poss. To view call Peter

BUILDER'S OWN

Home, built with LOVE and CARE Builder haks only been there 4 years and is now selling $94,000 — 3 bdrm PLUS FAM Rm, Rec Rm. 1500 sq. ft. on main — large lot. Let me show you this lovely home. Call Peter.

DUPLEX
James Bay

One bdrm suite up. 3 bdrm suite on the main. Rents $140 and $275. Asking $62,500. Location 68 San Jose. Call Peter.

SOOKE RD.
Glen Lake Area

2 bdrm home newly renovated — located on 3 AC, if you like gardening this could be the one — Asking $68,900. Call:
PETER PRIMGAARD
656-6625 or 386-3124

B.C. LAND AND INSURANCE AGENCY LTD.

Great Location For
Your Home Business

Situated in the busy community of Langford this light industrial zoned property is ideal for a cabinet maker, mechanic, etc. who wants to operate his business from home as there is a 3-bdrm home situated on the property. Priced at only $56,900 for quick sale.
Shirley McLeod
478-5588 382-0623

Hurry! Hurry!
Prices Are Going Up

Situated close to all school levels and shopping in a lovely Colwood subdivision, is this immaculate 4-bdrm family home (3 up, one down). All the rooms are spacious, the basement is fully developed with a family rm plus rec rm with bar. With a patio up and down. The backyard is fully fenced. Asking $72,900.
Shirley McLeod
478-5588 382-0623

Open House Sat.,
1:30-4:30
893 Klahanie
Your Own Private
Park of 2 Acres

in a lovely area of Metchosin, this 4-bdrm home was built by the present owners only 3 yrs. ago and has many extras such as a feature rock wall in the entertainment sized living rm, indirect lightening, good quality carpeting throughout, 2 full bthrms, lovely family rm with Franklin fireplace. Drive out and see for yourself. Asking $87,500.
Shirley McLeod
478-5588 382-0623

HAVE BREAKFAST WITH
Cordova Bay View

½ ACRE WOODED PRIVACY
LR, DR, LG KIT, 2½ BATHS
4 BR, DEN, 2 FP
Rec room, lg sundeck, poss in-law
Reduced, NOW $89,900, 658-8478

OPEN HOUSE-SAT. SUN. 12-5
Large easy care lot with fruit trees. 3 BR, family room, games rooms. Two fireplaces, hardwood floors, w/w carpet. Desirable district. Excellent condition. Asking $66,800. Drop in or phone 477-6866. 1529 Earlston Ave (off Cedar Hill Rd). No agents please

250 HOUSES FOR SALE

SINCE 1887
Pemberton Holmes Ltd.
1000 Gov't St. 384-8124

OPEN HOUSE
1930 FERNDALE
SATURDAY, JUNE
23
1:00 P.M.-4:00 P.M.

Take this opportunity to view this 3-bedroom, 1½-bathroom Gordon Head home that is offered at $86,500. Seaview from enclosed balcony. View with Richard Holmes of Pemberton, Holmes Ltd., 384-8124.

OPEN HOUSE
SUNDAY, 2-4
2952 BOLANNE
PLACE
Near Goldstream

This is a brand new listing priced to sell soon at only $64,900. On cul-de-sac in a very tidy subdivision. Close to all amenities and an added bonus — a 5-minute walk to gorgeous Goldstream Park! This home is only 4 yrs. old and features many extras — very large kitchen (22 cupboards), lovely sundeck, 3 bedrooms up, ensuite off master, fireplaces up and down, and much more! Turn off Trans-Canada at Sooke Lake Road, follow Mt. Wells, and you're there!
DENNIS JAMES 598-6014
DESMOND HOLMES 478-1227

OPEN HOUSE
SAT., 1:30-4:30
489 SWINFORD
STREET

Delightful 2-B.R. family home. Ideally situated near Esquimalt Rec. Centre, Fleming Beach, shopping and transportation, $54,900.
BOB KATZER 382-3092
DEL WILLIAMS 385-9855

OPEN HOUSE
SAT., 1-4 P.M.
3130 WASHINGTON ST.
$56,000
IN THE CITY
2 BDRMS — DEN
18x16 LIV. RM.
SEP. DINING RM.

Fireplace separates two picture windows. Through hall to the 2 bedrooms, bathroom and kitchen. Laundry room off kitchen with door to garage with its overhead door. Approx. 1100 sq. ft. on a beautiful 77x138 lot.
G.E. Bus Ryan, 384-8124 anytime (I'll call back within 20 mins)

NORTHRIDGE
MOUNTAIN
VIEWS
SWIMMING POOL

Privacy priced at $82,500. This custom-built home features 2200 sq. ft. of finished area, 3-B.R. and den, 2 full bathrooms. Home has been extensively updated, including kitchen cabinets and carpet, majestic cut-rock floor-to-ceiling F.P. in comfortable living room, lower level includes finished den or fourth B.R. Beamed clg. 42' Rec. Rm. with bar, indirect lighting, 30'x15' pool filtered and heated with propane furnace. Secluded large deck surrounds the pool. FENCED REAR GARDEN. MLS. Please call: CLIFF ANDERSON, 384-8124 (office) or 477-3994 (res.)

MILL BAY
COBBLE HILL

Modern bungalow, 2 bedrooms, 1½ bathrooms. Well priced — $33,500. Drive by 3625 Wendy Place, Cobble Hill, a few miles north of Mill Bay. Island Highway, turn right on to Vanland Rd. to Wendy Place. Approx. 9/10 acre nicely treed lot on quiet cul-de-sac. Seclusion, sundeck, carport, assumable mortgage. New ML. For extra details, please call CLIFF ANDERSON, 477-3994 (res.).

"URGENT"

Four-bedroom bungalow, no basement.
—Two bathrooms
—Private dining room
—Living room with fireplace
—Wall-to-wall carpet throughout
—Electric hot water heat
—1200 square feet of living space. Huge lot.

Full price $59,500. Courtesy all agents, lock box. For full details call James Park, office 384-8124, home 642-4119, Pager 384-8

250 HOUSES FOR SALE

Capital City REALTY LTD
1815 Blanshard St. 388-7557

OPEN HOUSE
THURS., FRI., 1:30-4
1166 TOLMIE
$39,900
Really cute 1-bedroom home, modern kitchen and bathroom. Very secluded lot. Ideal starter. For prior viewing call
Alex or Anita Tait
388-7557 477-8522

FAIRFIELD STEPS TO SEA
This older 2-storey home has just been listed. It is very sound and updated with new wiring, plumbing, heat and hot water the last 10 years. 3 Bedrooms up. Approximately 1400 sq. ft. is finished. Needs paint but priced right. Asking $69,500. Offers are invited.
388-7557 Don Blue 592-0214

UNIVERSITY HEIGHT FRESH ON MARKET
Be the first to see this family home. Priced at $69,900 to sell. 3-Bedroom up with wall to wall over hardwood floor in LR and DR. Full basement with extra rooms and 3 pce. bath. For details call
CLIFTON MAK
388-7557 479-0788

OPEN HOUSE SAT., 2-4 188 OBED
Spacious 2-bed home in popular Gorge area. Features large bright kitchen, fireplace, double closets in bedrooms. Self contained suite in full basement. Lots of parking and double garage workshop. Asking $54,500. Drop in Sat. or phone.
Marilyn Moore 382-8015
Jo Lennox 478-2563

NO MORE WORK
Owner has completely refinished the interior of this cosy two bedroom starter home. A very nice home for the young family close to all amenities in the Hillside-Quadra area. Offered at $54,900.
388-7557 Stephen Bond 477-9107

EASY LIVING
In this one level retirement home close to Jubilee Hospital. Located at end of quiet no-thru street, but yet so close to major bus routes and shopping. Immaculate inside and out. Offered at $53,900. OPEN HOUSE SAT., 1-4
1707 CARRICK
(off Richmond)
388-7557 Stephen Bond 477-9107

OPEN
SAT., 1:30-4
3012 GLENNAN
FAMILY HOME
HUGE WORKSHOP
Lots of parking, a 24'x32' workshop would suite small business man. Located in lovely Glen Lake this well cared for 3-bedroom home features fireplace, ensuite bath built-in dishwasher, eating area in kitchen, exceptionally attractive rec room in full basement. Great large fenced yard for kids. Asking $65,500. Take Jacklin Rd. to Jenkins to Glen Lake Rd. to Glenman. Drop in or phone.
Marilyn Moore 382-8015
Jo Lennox 478-2563
Office 388-7557

WALK TO TOWN ONLY $54,500
Spotlessly clean and roomy three-bedroom home with a full high basement. The plumbing and wiring are in excellent condition, there is a nice rural view. This is a nice, bright home in a quiet, no-through street, the basement could be easily developed for family room and extra bedrooms, also roughed in bathroom. A good buy in a nice, lovely area. A must see inside.
388-7557 Ben Greig 598-3105

$57,900 and UP New
1 Lot left on which we could Custom Build you a BRAND new House for the low price of $57,900. Do some of the work yourself and save money.

$2500 DP
A Down Payment of only $2500 dollars could move you into this 3 Bedroom home in the Gordon Head area.

SPLIT LEVEL
Brand new 3 Bedroom Split Level just in the final stages of construction buy now and have house finished to suit your needs.

POST and BEAM
1667 sq. ft. of finished area plus a full basement R1 for future development and 3 Bedrooms, 2 full baths, 20'x14' kitchen, separate dining area, Livingroom with rock fireplace, L-shaped sundeck and double carport.

TRADES
We will take your present house as a trade-in, lot or? Mrs. Pat Saulnier, Kasapi Const. Co. Ltd., 538 Dupplin Rd. at 386-6191 or res. 384-2197.

Victoria Realty LTD.
386-3585

OPEN—NEW HOMES
SAT. and SUN. 2-5
LUCAS & MORRIS
$72,500-$78,900
Some completed, others to under construction with time to customize to your requirements, such as carpets, cabinets, light fixtures, etc. Heavy insulation, thermopane windows and basements planned for further development Commanding treed area, with modern curved streets, lighting and many different and attractive designs to insure good future values. Call Morris Lund or Colin Munro, 386-3585, res. 652-3383 or 479-6688.

FULLY FURNISHED
Two bedroom, by Sears. Fireplace, fruit trees, etc. Low 50's. 595-7703

4-BEDROOM OLDER HOME, IN Sooke, ocean view, large lot, fruit trees, close to centre. Must sell. $33,900. 385-3151.

FAIRFIELD BY THE SEA
3 bedrooms, beamed ceilings plus $500 per month revenue. $79,900. 658-8418

BY OWNER
3 bedroom, full basement, large lot with fruit trees. 821 Canterbury. 479-3591.

250 HOUSES FOR SALE

Canada Trust Realtor
595-5131

GLEN LAKE
$55,900
Walk to lake. Situated on a very quiet cul-de-sac only minutes from Glen Lake, you'll find this absolutely immaculate duplex featuring over 1800 sq. ft. of superbly finished living area. There are mature trees in the fully fenced backyard and lots of parking in front. Drive-by 2858 Churchwood and see for yourself.
FRED LERCH 477-5120

INLET VIEWS
From this beautiful 4-bedroom home, located on a quiet cul-de-sac in amongst quality homes. 2 Fireplaces, family room, games room, master bedroom with ensuite, large kitchen with sundeck off. A few minutes from the stores, school, bus nearby. A lovely home to show. Call:
MARY MOODY 652-5681

OPEN HOUSES

OAK BAY
2089 BYRON
SAT. 2-4:30 P.M.
Gracious family home, 3 bedrooms up, plus one in full basement. Bay windows and stained glass leaded windows give character to this solid residence. Separate garage. Nice garden with fruit trees. $66,200.
RUTH and BEN BENNETT
592-6257

SUN. 12-4:30 P.M.
83 CREASE
A house in the low 50's with all the amenities of a $60,000 home. 1400 sq. ft. on one floor includes 3 bedrooms, living room, dining, family room. Built-in dishwasher. Laundry off kitchen and many extras. $52,900.
RUTH and BEN BENNETT
592-6257

ESQUIMALT
1187 COLVILLE
SAT. 2-4 P.M.
Immaculate four bedroom family home. Fenced yard for children. Priced right to sell quickly, vendor transferred. Look into this one. A super buy on todays market. $45,900.
SHARON DAILY 721-5358
JACK KONDRATIUK 384-0878

SOUTH OAK BAY
874 MONTEREY
SAT. and SUN. 2-4 P.M.
Attractive 3 bedroom, full basement home with drive-in garage. Perfect family home near schools, parks and beach. $74,900.
SHARON DAILY 721-5358
JACK KONDRATIUK 384-0878

OAK BAY BORDER
Only 4 years old, yet close to Norfolk House school, public schools, buses, etc., and 1½ blocks to the park. 1534 sq. ft. and built by one of Victoria's better builders, for your comfort and security. 3 good size bedrooms (3 PCE. ensite). LARGE living and dining — feature brick FP. Large covered deck. The basement is large, and is plumbed for possible in-law accommodation, complete with FP. Viewing is by appointment only, and offers are invited on the asking price of $89,900.
RALPH LEVY 721-3346

OAK BAY
4 large bedrooms, separated dining room, large country kitchen, family room with patio door on-to excellent garden. 2 baths. This older home has been expanded and updated completely. To view-by appointment only — call and make your offer on $89,900.
RALPH LEVY 721-3346

LAKEHILL
Spacious family home of over 2200 sq. ft. of living area. 2 bathrooms, wall to wall carpeting throughout. $67,900.
RUTH and BEN BENNETT
592-6257

Simpsons-Sears Area
Good 2 bedroom bungalow on large nicely landscaped lot with many fruit trees. Great retirement at $47,900.
RUTH and BEN BENNETT
592-6257

TOWN AND COUNTRY REALTY
3577 DOUGLAS 382-7276

WHAT A SITE!!
A marvellously secluded one acre with trees, rock outcroppings and grassy dells. This property can be subdivided now or kept intact to be nurtured and doted on while protecting you from the inflating dollar. The little old 2-bdrm house can be rented, renovated or replaced with your dream home. This property is conveniently located only 10 minutes from downtown. $65,000. For further information phone Jim Webber, 658-5977 or Brian Lawless, 477-8448 or Town & Country Realty, 382-7276.

BRENTWOOD
$41,900
Small 1-bedroom cottage 1 block to sea and marina. Ideal digs for bachelor fisherman. Phone Jim Webber, 382-7276 or 658-5977 (res.).

SAEC
OPEN HOUSE
SATURDAY 1PM to 5PM
4518 COTTONTREE LANE, BROADMEAD
$129,500
3,200 sq. ft. finished with quality material on 3 levels plus 2-car garage. Floor to ceiling raised hearth rock fireplace and skylight in livingroom. Separate dining room, large centre-counter kitchen with wood ground-level sundeck. Vaulted ceilings in LR, DR, kitchen and entrace hall. 3 large bedrooms, 3 full bathrooms, dressing room and partour off master bedroom. Sauna, hobby room, workshop, rec-room. Large landscaped treed lot. Cedar roof and exterior. Stone steps to front entrance. AM-FM intercom, ceramic file in entrance hall. Call Lorraine Strandlund at SAEC 382-9255 (24 hrs.) or 478-4671.

GLANFORD CAREY, 3 YEAR old, 3 bedroom home with inlaw suite, quiet street, $69,500. 479-0063.

CAMOSUN COLLEGE, ONE minute walk to classroom. 3-bedroom house. Nice large lot. Low 40's. 652-2237 to view.

FAIRFIELD REALTY LTD.
Call the Fairfield Specialists
1295 FAIRFIELD RD. 383-2244

250 HOUSES FOR SALE

GARDNER REALTY Ltd.
895 Fort St. 385-7721
(24 HR. SERVICE)

OPEN HOUSE SAT. and SUN. 1:30-4 P.M.
3890 Cedar Hill Rd.
Owner is very anxious to sell!! The location is right for schools, shopping and other conveniences. Come and view this bright attractive 2-bedroom home and make us an offer on asking price of $49,900.
ART STREIGHT
385-7721 388-6275 PGR 882

RODNEY DEAR
is where it's at — 2812 Rodney — to be exact, 3 bedrooms plus 1 bedroom and a rec room downstairs. This is a solidly built home with well-established shrubbery and trees, private rear yard, near schools and shopping and on a quiet cul-de-sac. Probably exactly what you're looking for and only $54,900. MLS 39531.
REID TOPP
385-7721 388-6275 PAGER 619

OPEN HOUSE SAT. and SUN., 2-4
4186 QUADRA
SELL OR TRADE
1.6 ACRES
Enjoy the set-back privacy, with near future subdivision potential. This large property features a lovely split level home with patios and 2 full bathrooms. For your leisure there is a pitch and putt golf course. Owners will consider a trade for a home or revenue property, or will sell for $139,500. For information please call:
CLIFF SALMOND 477-3626
BILL WEISS 598-8443
REID TOPP 388-6275 pge. 619
OFFICE 385-7721

VALLEY VIEWS
The immaculate 6-year-old, 1200 sq. ft. home looks out over a "green belt" valley toward Mt. Baker. Situated on a "no-thru" street in area of more expensive homes just 15 mins. from town (Saan. Penn.). LR with unique brick FP, dining area adjoining custom kitchen, 3 bdrms on main, 1½ bath. Walk-in closet in master. Fantastic rec room with another brick FP and bar and 18'x12' games room down. Another roughed-in bath and loads of room for a workshop. Super landscaped garden with 21' patio. Huge sundeck. Priced for quick sale at $69,900 FIRM.
KENT MacLEOD
385-7721 595-4273

GREAT PRETENDER
Did you ever see a home that tries to look "ordinary and average" and just can't do it? This one is average on the outside, but inside it's fantastic. 3 bedrooms, LR with FP, large remodelled KITCH with pass-thru to a 27 ft. entertainment FAM RM. This home features a bar, 27 ft. of double track drapes, another FP, double width sliding doors to deck and a view of the Olympic Mts. Full basement. Stove and fridge included. ONLY $54,900.
KENT MacLEOD
385-7721 595-4273

FAIRFIELD
Compact 4-BR home (one could be a DR or den). Large kitchen with pantry on easy care lot only 3 blocks from the water. There is an in-law suite in basement. Just been painted inside and out. Priced for a quick sale. Asking only $53,500. New MLS.
385-7721 BILL WEISS 598-8443

OPEN HOUSE
Sat. 1:30-3:30 P.M.
4463 Tyndall Ave. (by Ash Rd.)
"JUST LISTED". Quality built, large family home situated on a fantastic lot (75x237) loaded with fruit trees and privacy. Two floors fully finished with 2 fireplaces, two 4 pce. baths. Two rec rooms. New M.L.S.
Carolynne Perry 479-7041
Polly Higgins 592-4111

Knowles
The HOME Team.
(The Home Team)
384-8101

SEABOARD CONSTRUCTION LTD.
652-1177

OPEN HOUSES
Sat-Sun June 23-24
2-4pm
CENTRAL SAANICH
7628 Sigmar Pl.
7769 Scohon Pl.
Take Pat Bay Hwy. to Mt. Newton X Rd. then to Wallace Dr. follow signs.
Buy direct from the builder
3-bedrooms, w.w. carpet, thermo windows, many extras.
10¼% mortgage
652-1177

JACK MEARS
OAK BAY REALTY LTD.
2194 OAK BAY 598-3321
Where Trust Is The Basis Of All Business

OPEN HOUSE SATURDAY 2-4 P.M.
151 BEACH DRIVE
This is a charming updated Oak Bay home set in a very private garden. 4 bedrooms. Approx. 2300 sq. ft. Close to Parks, beach & schools. Offered at $121,500, with early possession. JOHN BARNES at 598-3321 or 598-4243.
Member
Relocation Services Canada

SIDNEY, BY OWNER, MARYland subdivision, 3 bedrooms, 1½ baths, patio, garage, large lot, fruit trees, pool room, rec room, $65,900. 656-5098.

ESQUIMLAT DUPLEX
Carpeted SxS. Rent $610. Appliances included. $59,900. 388-9289.

$28,000
Two bedroom brick cottage on small lot. Mayfair area. Contact 384-8443 daytimes

3 BEDROOM, FIREPLACE, full basement, one bath with ensuite, large lot, 85x187, North Saanich. $64,900. 385-9580.

250 HOUSES FOR SALE

$57,900
OPEN HOUSE SAT. & SUN. 1-4
1107-1120 DAMELART WAY. Brand new homes, 2 styles to choose from, 3 level split or contemporary, 3 bedroom full basement. Both have thermopane windows, 5 year warranties. Heatilator fireplaces, sep. dining rms. W.W. throughout. Drive out West Saanich to the Open House signs. Why not a spanking brand new home. R. W. RHODES 479-9241 office 382-8101.
ROB ANGUS 652-2576 or 595-2121
National Trust Co.

PACE Properties Ltd.
1640 Oak Bay Ave. 595-2413

OPEN HOUSE
Sunday, 2:00 to 4:30, 2876 Acacia Drive, Colwood. 7 yr. old, 4 bedroom, 2 bathroom family home. Includes fridge, stove, washer and dryer on asking price of $67,000. Drive by or drop in Sunday.
CLARENCE SINCLAIR 385-7831

OPEN HOUSE
Sat. 1-3
UVIC AREA
Come to 4055 Dawnview Dr. 1st. right turn off Edgelow and Gordon Head Rd. This Post and Beam 3 BR home has 2 full Bathrooms, LR with floor to ceiling rock fireplace. Large Dining room, Kitchen with lots of cabinets (Oak Cabinets) Family size eating area with patio doors leading to large sundeck overlooking the UVIC. Mrs. Pat Saulnier, Kasapi Const. Co. Ltd., 538 Dupplin Rd. at 386-6191 or res. 384-2197.

10 MILE POINT SEA VIEW
Easy-to-care-for, 2-bedroom house situated on natural, treed lot, approx. 1300 sq. ft., no basement, no steps, economical hot water heat, new carpets, newly decorated, 2-car carport. Park at your backdoor, beautiful seaview from living room, dining room and kitchen, a truly character home. Please call owner for appointment 477-6479.
Asking $95,900.00.
2895 Phyllis St.

For Sale By Owner Guaranteed $4000 Savings
Completely finished up and down. 2 full 4 piece bathrooms, 3 Bdrms. up plus 2 piece ensuite. 2 fireplaces, family room and den, etc. Nicely set amoung the trees on large fenced corner lot with wrap around sundeck. Three year old in immaculate condition. Close to ocean, schools and shopping. Offers on $72,500. Phone 652-1242. 1067 Sluggett Road, Brentwood Bay.

ESQUIMALT NOW REDUCED
Open 1-5 Daily
900 Admirals Rd.
Offers to $56,900. Immaculate 4-BR family home in an area of good homes. Lovely garden, large bright LR with F/P, separate DR, thru hall, W/W rugging throughout, DR-IN garage, full basement, HW oil heat. Every room newly decorated. 1378 sq. ft. of fine family living. No agents please. 479-5701.

WHITTOME'S
NEW LISTING
View — of sea and city from large living, dining room, master bedroom and a super kitchen. All three bedrms. on main level are large. Lower level is partially developed. MLS Offered at $69,500.
479-1667 RUTH LA CROIX 385-8416

OPEN SAT. 1-4
Hobby Farm, see Col. 285 MARY MC GUIRE 479-1667 or 479-7668

A. E. LePAGE
WESTERN LTD. REALTOR

FANTASTIC WATERFRONT
Spacious 3 BDR bungalow with drive-in garage. LR and DR face the Straits and Olympics. Two baths plus full basement. Asking $135,000. Hurry and call today. W. LATIMER 386-6331 or 656-2355.

BY OWNER OPEN HOUSE
SAT. 1:00-4:00
975 SCOTIA ST.
2 bedroom, possible 3rd down. Basement developed with family room, rumpus with wet bar, laundry and 2 pce. bath. Offers on $56,900.
383-9629 595-8958

SAANICH Off Interburan 910 Edge Pl - $73,500
By owner, 3 bedrooms, ensuite, plus, 1½ baths. Family kitchen, sundeck off dining room. Thermopane windows, two fireplaces. Fully finished basement. Aluminum siding. Double carport. Large landscaped lot. 479-4575.

Spectacular Views
Of Mt. Baker and the Islands from gracious livingroom with see thru fireplace into dining area. Super kitchen and sundeck, 3 bedrooms and den or office. High location. Beautiful easy care lot. Offers to $129,900. JOHN RUSSELL 382-8101 or 386-9674.
National Trust Co.

MANN
T. L. MANN & ASSOCIATES LTD.

SWAN LAKE
2 BR. up. Large in-law suite dn. rents for $275. No through street, sun deck. Offers on $62,800.
RALPH KELLER 598-5144

FAIRFIELD CHARACTER
214 HOWE ST
384-4843 evenings
1½ storey, full basement (6') home including 3 bedrooms, den, living room with fireplace, dining room. Asking $55,000.

BY OWNER, CENTRAL SAANich. Large 4 bedroom house. Completely finished downstairs. Rec room with wet bar, 2 fireplaces, 3 bathrooms, fenced lot with garden. $67,900. 1897 Seaboard Cres. 652-1087

$1500 DOWN PAYMENT
$35,900 full price. 2 bedrooms, new kitchen cupboards, new wall to wall carpet throughout, newly decorated inside and out, a very clean home. Phone owner 479-2209.

FEEBLE COTTAGE $35,000
1300 square foot house, plus 700 square foot shop. Cosmetic work needed. Zoning expensive, one square foot R3 lot in Esquimalt. 382-3518, 7-10 pm

250 HOUSES FOR SALE

2018 Chambers
Large, roomy older style home with full basement and separate garage, close to Vic. High School and walking distance to town. Vendor willing to finance. For information call Mrs. Pat Saulnier, Kasapi Const. Co. Ltd., 538 Dupplin Rd. at 386-6191 or res. 384-2197.

GORDON HEAD 1574 Thelma Close
4 year old Ranch Style home, large living/dining room, family room, 2 fireplaces, 2 bedrooms, 1½ bathrooms, kitchen includes built in oven, dishwasher and garburator. Over 1300 sq. ft. of convenient living. Mid 70's. 477-0707.

OPEN HOUSE
Saturday 1-4 p.m.
621 Bryden Court
Situated in Esquimalt on quiet culdesac, this large 3-BR full-bsmt home features LR with fireplace, DR, family and laundry rooms, all on main. Asking $69,500. For prior viewing, phone 382-6294. No agents.

Century 21 WESTERN HOMES LTD.
1037 Cloverdale 386-3494

465 OBED AVE
3 bedroom, freshly decorated house. Fenced garden of fruit trees, rockery, and flowering shrubs. Large bright kitchen, adjoining sunroom and sundeck, w/w carpet in living room and master bedroom, finished den in full basement. Convenient location, close to Gorge waterway. Priced at $58,500. Please call owner to view, 384-2624, 598-1803.

BY OWNER $44,900
ONLY 3 MONTHS OLD
One side of sxs duplex in Vic West. Convenient for downtown and schools. 3 bedrooms, 1½ bathrooms, w/w, appliances, sundeck, etc. Possibility of lease to purchase. 598-8755, 477-7416.

OAK BAY OPEN HOUSE
SATURDAY 3 TIL 5 PM
The interior of this tastefully restored 4-bdrm, 3-bath home must be seen to be appreciated. Drop by 2094 Byron St. and it will be our pleasure to show our home to you. Taking offers on $72,000. By owner. 598-6414.

½ DUPLEX $32,900
Sacrifice, modern 3 bdrm Strata SxS units on large .63 acre lot near Sooke waterfront. Buy 1 or both sides. Lower down pymts or car, mortgage in trade. (eves 386-7577)
BOWDEN REALTY
383-5524

OPEN HOUSE
4956 CORDOVA BAY RD
Immaculate 3 bedroom split level house with beautiful view from each room excluding rumpus room. Hot water heat. Four minutes walk to beach. Open House, Mon thru Thurs, 11-2, Sat and Sun, 10-4. Asking $92,900. Inquire 652-5781.

WATERFRONT
EXECUTIVE HOME — CUL DE SAC — PRIVACY, IMMACULATE — EASY CARE LOT, SWIMMING POOL, REC. ROOM. THIS HOME MUST BE SEEN TO BE APPRECIATED. ASKING $129,000.
R.L. BERGSTROM 592-0109
C.N. MONTAGUE CO. LTD.
595-4413

FOR SALE BY OWNER BEAUtifully remodelled home, 2 floors, on Brentwood waterfront. 2 full bathrooms, 3 fireplaces, excellent stonework and developed basement, designed lighting, impressive entrance with imported stone floors, large thermal picture windows and sundecks. Small dock. Phone for appointment 652-1767.

SPECTACULAR VIEW Metchosin Chalet
Newly built, architect design, spacious home. Over 2,300 sq ft. 2 plus acres. Secluded property. Beautifully landscaped and much more. Must see to appreciate. 20 minutes from town. Priced low by owner. 478-0231.

SIDNEY
$52,900. 6 YR. OLD, 3 BEDROOM, FULL BASEMENT, VACUUM SYSTEM, FIREPLACE, 1½ BATHS, FENCED, FRUIT TREES, DOUBLE WINDOWS. OPEN HOUSE, SUNDAY 11-5 AT 2224 BRADFORD AVE. OR 656-4388 AFTER 6.

GORDON HEAD
4 LEVEL SPLIT
Quality home, 3 bathrooms, dishwasher. OPEN HOUSE Fri. 7-9, Sat. & Sun. 1-4. Don't just drive by, the inside will surprise you! Reduced to $71,500. IMMEDIATE POSSESSION. 4371 Fieldmont Place. 721-3918 (Victoria).

3245 HARRIET RD. OPEN House. Sat. and Sun. noon till 4. 2 bedroom house with sundeck plus separate garage and 300 sq. ft. workshop. Completely and tastefully renovated including new wiring and plumbing. Potentially apartment zoned so will be worth alot more than $49,900. Owner 383-7630.

ROSEBERRY AVE. BY owner. Sound, updated family home, 3 bedrooms, rec room, workshop, large lot. Assumable mortgage. Offers on $49,900. 385-7477.

PROTECTION ISLAND, SMALL near new home, 1-2 bedrooms, electric heat with fireplace, large sundeck, excellent well, very peaceful and very reasonable, $26,500. Phone evenings 753-7928.

QUICK SALE BY OWNER, 2 bedrooms upstairs, 3 bedroom main. Any offer to $46,000. $1000 down, vacant place, move today. Vic West. Showing 5-7 pm. 386-0846.

LANGFORD BY OWNER. 3 bedroom, 4th down. Developed basement with wet bar, large lot, well landscaped, fruit trees, green house. Your offers on $56,000. 478-3757

$37,500
Older solid 2-bedroom house. Small, no basement. Fireplace, new roof, repainted inside and out. Quiet street off Cloverdale. 477-8142.

VIDCO
Commercial-Residential Real Estate
31 Bastion Sq. 388-4232

SEARS-MT. TOLMIE
2 bedrooms, full basement, rec room, separate garage, corner lot. Asking $62,900. 598-5521.

MODERN LARGE FAMILY home. In-laws suite on the same floor. Large lot in quiet area in Oak Bay. Close to all facilities. 592-1401.

OAK BAY
Charming no-basement cottage, leaded windows, hot water heat, carport off lane, fenced yard. $62,000. By owner. 477-2396.

HANDYMAN SPECIAL
$38,000
2 bedroom house with basement on fully serviced city lot. Phone 595-4521 or 479-5574.

QUIET, CONVENIENT HILLside location. 1½ storey, 3-bedrooms, 2 baths. Double lot, nicely landscaped. 10% mortgage. $58,500. 595-5089.

COLWOOD, 2 BEDROOM BUNgalow, 67 X 127 fenced lot, fireplace, attached garage, large kitchen, utility room. By owner, $49,500. 478-9284.

BEST GORDON HEAD QUALity three bedroom split, plus suite. Sea views. $93,500. 477-1131

250 HOUSES FOR SALE

Colwood Lake Estates
3-4 bedroom family home on 1.2 acre lot, large rumpus room with fireplace and bar, 20x28' inground pool, 30' sq. fully insulated workshop. Asking $84,000.
2209 Aldeane Ave. 478-6795

SIDNEY
3 bedroom modern house for sale, by owner, Spanish design, 2 fireplaces, 2½ baths, rec room. Clear titles. One block to shopping and seaview. Early possession to suit reasonable priced. Located at 9714 First St, Sidney.

$45,900
Unique small three bedroom home. It will save you dollars. Landscaped and renovated. Low taxes, low heating bill, large vegetable garden. Paradise for kids. No agents. 919 Scotia St. 383-9210.

BY OWNER CHARMING 2 BEDroom home. Large livingroom, dining area, fireplace, convenient kitchen, 1 bedroom in-law suite with fireplace. Near shopping center. Fruit trees. Gorge views. Bus at door. $63,900. Phone 385-4549.

REDUCED
Must sell, owner has moved, 2-bedroom home on quiet corner lot in Sooke. Close to schools and Sooke Center. Well-insulated, electric heat. $41,900. 743-5218.

SIDNEY RETIREMENT starter. Bright 7 year old, no basement home. 2-bedrooms, electric heat, attached garage, easy care lot, excellent condition. $49,000. 2183 Amelia Ave. 656-5266.

OPEN HOUSE FRI. AND SAT., 1327 Minto St. 1-5. Old characteristic home looking for large family or revenue folks. 388-4861. No agents.

$39,500, VERY CLEAN 1 BEDroom house in large fenced lot. Contact 656-6456.

PRIVATE SALE. 3-BEDROOM house on Fairfield Road. 477-8058. No agents please.

OAK BAY, 3000 SQUARE FEET, 5 bedrooms plus. Courtesy to all realtors. 595-7770

FOR SALE BY BUILDER. NEW two bedroom on high Tattersall. $72,500. 384-8391

HOUSE FOR SALE. $52,900. 479-5360.

QUALITY 4 BEDROOM HOUSE, $64,500. South Sidney. 656-5656.

253 COUNTRY HOMES and PROPERTIES

REALSPAN PROPERTIES LTD.
846 BROUGHTON 388-6454

BE A LANDLORD
This 9.12-acre farm offers two modern 3-bedroom homes plus 9 outbuildings, 10 fruit trees, valuable timber and 220,000-gallon creek and spring fed reservoir. 20 Minutes from city hall. Rent one, live in one. Offered at $199,500.
PATRICK SUPEENE
478-6294
Realspan Properties Ltd.
388-6454

SIDNEY
1 Only two years old. Three bedrooms up and one down in this neat home so handy to everything. The lot is 63' by 120', there is a large sundeck, carport, a really good place to live. Asking $55,900.
2 Just listed! Small cute cottage. Ideal starter or retirement abode, especially for the man who needs a good 18'x24' workshop. Several fruit trees on this large 50'x60' lot. Yours for $37,500.
Bill Ratcliffe 656-4517
Gordon Hulme Ltd. 656-1154

CLEAR TITLE
Appr. 2 acres of parkland, 6 yr. old split level, 4 bedrooms, 2 bathrooms, 2 floor to ceiling fireplaces, wall to wall carpet plus large chain link fenced parking lot with automatic lighting for boat, car and truck storage. Plus new 27'x40' fiberglass green house with cement floor for growing plants commercially or for your pleasure. This property is just like a park. City water. I will take a side by side duplex or older home as down payment and hold remaining mortgage. Full price $129,000. Phone owner 479-2209.

SEAVIEW
CENTRAL SAANICH
PAKLIKE ½ AC.
COUNTRY ROAD.
3 BEDROOM SPLIT.
IMMACULATE.
ASKING: $84,500.
MLS.
656-4000, 656-2427.
K. DROST.
SAANICH PENINSULA
PROPERTIES LTD.

Seclusion, Not Isolation
On this 1.76 acres of flat, cleared fenced land in the Sooke village care. 5-year old 3 level split with 4 bedrms plus room for 5th or den. Rooms are all good sized, has 3 baths, shake roof and double attached garage. Good value here as there's subdivision potential. Only $79,900 MLS. Contact BILL KOZAK at 386-6164, Res. 642-3709 or 388-6275 pager # 2880. Castle Properties Ltd.

EXPERIMENTAL FARM
Here is well built two bedroom home, with a dandy in-law suite, excellent water views, double carport, one acre that has large garden and beautiful landscaping: yes, it may suit you to a tee. Handy to golf courses and recreation centre. The price is $99,500.
Bill Ratcliffe 656-4517
Gordon Hulme Ltd. 656-1154

COUNTRY LIVING 9.27 ACRES
Over 1800 sq.ft. house with 3 fireplaces, built-in dishwasher, large sundeck with brick barebeque, new fencing, 2 horse barn, riding ring, 500 sq.ft. guest cottage, excellent well, 6 miles from downtown. $119,000. By owner. 479-3066. 388-6275 pager 659.

NANAIMO, BY OWNER, rural setting, view of Coast Mountains, secluded 3-bed family home, 1450 sq.ft. plus full basement, thermopane R20 insulation; two heatilators and much more. $73,900. Box 490, Ladysmith, V0R 2E0, 112-754-6558.

LOVELY ONE BEDROOM COTtage, suit young couple or retired with spacious sundeck, stone fireplace, wall to wall carpets, on one acre of lawn and garden. Creek runs at foot of property. Also adjoining lot ¾ acre. Open to offers. 384-8391

PENINSULA
Executive Rancher. Very spacious. 5 Acres. Barn. Exceptional value at $225,000. MLS 36250.
GRAY LAITE 656-5267
National Trust 595-2121

FOR SALE BY OWNER — 2-bedroom log home, 1,000 square feet on 5-acre lot in Yellowpoint area, 11 miles south of Nanaimo. Phone 112—245-3700 or write to D. Ruzicka, RR No. 3, Bruce Rd. Ladysmith, B.C.

RAISE YOUR OWN BEEF, chickens, garden, etc. Or just enjoy the quiet. 2 miles from Sooke Village on school bus route, over 2 acres, Cedar Home with many unique features. Large barn, garage. $85,000. 642-3520.

BY OWNER $53,500
3 bedroom, 5 years old, like new, 9000 sq. ft. lot, well landscaped, nice shrubs, garden shed. Only 4 miles from Woolco, View Royal. 96 Marler Drive. 478-0020.

253 COUNTRY HOMES and PROPERTIES

PRIVATE SALE, PAT BAY Highway, near Elk Lake, 2.99 acres, older home, corner property. $125,000. No agents. Phone 598-7753 after 6pm.

256 WATERFRONT PROPERTIES

VICTORIA WATERFRONT
Sea and mountain view for your retirement pleasure on a Cul De Sac, immaculate home well maintained. Don't delay call today: LORNE DOYLE 595-1047 or Canada Trust 595-5131.

P.R.B
P. R. BROWN AND SONS LTD.
"The People To See"

WATERFRONT COTTAGE
EXCELLENT, year round hideaway on secluded Saturna Island. For $54,900 you get a well built, two level, 10 yr. old log siding cottage. Electric heat plus fireplace, range, good well, and plumbing. All on over ½ acre of good land on Tumbo Channel. Ideal for author, artist, and a good fishing area. This is the time to enjoy it! Clear title, early possession.
STAN WINTERBOTTOM
385-3435 598-2253

GORGE WATERFRONT
2-Bdrm, full-basement home located on deep lot with 50' of waterfront. Comfortable living room with fireplace. Family dining room, kitchen with breakfast nook. Oil-fired hot water furnace. Separate garage. Plenty of shrubs and trees offer privacy on the back part of the lot to the waterfront. Asking $70,000. For more information and to view this exclusive listing please call:
OLIVER DOUGLAS
388-4271 598-3926
TED WILKINSON
388-4271 384-3944
J.H. WHITTOME & CO. LTD.

DENMAN ISLAND WATERFRONT
2.6 acres, 200 ft. waterfront potential. 1700 sq. ft. architect designed home on one level, 50 fruit trees, great well — 20 gal. a min. Privacy, seclusion, swimming and fishing — for those who dream. $105,000.
THE ZIEGLERS
592-1768, 384-8075 Pgr. 310
Seaspray Properties Ltd.,
595-3151

FOR THE FUTURE
Land will always keep pace with inflation so we are told. Here is a 10 Acre parcel, close to Victoria, with 1100 Feet Frontage on FINLAYSON ARM. Good deep water, beautiful mature western forest, Views and Privacy. At this time, water access only. Full Price $99,000 and owners will carry any mortgage at lower than current rates. For map, call Allan Klenman 388-7868.

DUNSMUIR PROPERTIES LTD.

WATERFRONT SIDNEY
Super views of Roberts Bay from this contemporary home. 3 BRS and family room on main floor. In-law suite finished in ground level bsmt. Plenty of parking space. New exclusive listing. $142,500.
HAZEL CLARKE 658-5656
BARBAR GREENWOOD 384-5228
KNOWLES REALTY LTD.
384-8101

WATERFRONT X PANORAMIC View. 4 properties to choose (10.3; 9.9; 7.3; 2.5 acres). Good timber, excellent soil, on highway Victoria-Sooke, across Grouse Nest, East-South-West exposure. Very attractively priced from $49,500.
George Breiter 478-8493
British American Realty Ltd.
385-1431

Custom Executive Home CENTRAL SAANICH
Quiet country setting, over 1 acre waterfront with 180 degree view of Haro Strait and Mt Baker, 10 min to town. Over 2400 sq ft main, large rock fireplace, stained glass windows, 4 bdrms, 3 baths. Too many extras to list. Price $159,500. By Owner. Phone 652-1550.

UNIQUE BY OWNER
Secluded, country waterfront, gently sloping 1.3 acres, modern 4-bedroom home, rustic exterior, casually elegant interior, extensive waterside patio. Close to marina and yatch club. Maple Bay area. Nature lovers paradise. Business interests dictate quick sale. Offers invited on $119,000. Trades considered on all types of property. Phone 112-746-4367.

Selkirk Waters
Cedar contemporary. Heated pool. Irreplaceable at $194,500. MLS 39981.
GRAY LAITE 656-5267
National Trust 595-2121

SPECTACULAR VIEWS, PRESTige Landsend location, 1 year old home, natural cedar finish, 2000 sq. ft, single level, easy access to beach, over 150 ft. waterfront. $149,900. 656-3857.

425' WATERFRONT
By owner. .93 acre on 2 mile circle from Empress Hotel. Unique house. 2 bedrooms, 1½ baths. $145,000. Phone 382-8935.

SHUSUAP LAKE ACREAGE Beach, sheltered bay, heritage home plus caretaker home for year round, reasonable. 386-3832 or Chase 679-3107.

SEAFRONT RETIREMENT
New 2 bedrooms plus den, no basement bungalow. 9360 Lochside Dr, Sidney. Daily viewing 9-4:30pm, $89,500. 652-1673

95' OCEAN WATERFRONT, ON .67 acre, with 15 year old three bedroom, two bathroom house. $87,500. 642-5460.

⅓ OFF APPRAISED VALUE, waterfront lots on Savory Island, must be sold immediately, any offer considered. 642-5345.

TRAILER AND WATERFRONT lot for sale, Shawnigan Lake. 385-3237 after 6.

LARGE MODERN WATERfront home, 7 acres fenced, horse barn, for sale by owner. 652-3898.

65' WATERFRONT, TWO 2 BEDroom modernized homes, $58,000. 743-4649, 479-8533

PIERS ISLAND IN SWARTZ Bay, 90' low bank waterfront. Water, hydro. $37,900. 656-5909.

258 CONDOMINIUMS

OAK BAY
Two bedroom co-op apt on waterfront, pebble beach, fabulous view. Spacious suite ideal for retirement. Reply to Victoria Press Box 475

258 CONDOMINIUMS

SPENCER CASTLE

KING OF THE HILL
That's how you'll feel living in these bright condominiums at Spencer Castle with floor plans of over 1500 sq. ft. inside. All are new with 2 bedrooms and 2-four pce. baths. Concrete and masonry const. Price includes use of swimming pool, sauna, etc. at Castle. We take trades.
2930 Cook Street
OPEN DAILY 11-5
Sat. and Sun. 1-5
All Star Realty Ltd:
JIM WEST
386-1255 or 595-4094 (Res.)

LOW TAXES EXCITINGLY DIFFERENT
We are offering for sale a unique 1-bedroom condominium that can't be matched in style or location. It

258 CONDOMINIUMS

GARDNER REALTY Ltd.
895 Fort St. 385-7721
(24 HR. SERVICE)

LOW DOWN 2 BEDROOM
Children welcome. Top floor corner suite with fridge, stove, dishwasher all for only $33,000. Put $1,300 down and assume present 10¾% mort. at $289.03 per mo. (MLS).

1128 sq. ft. BELOW COST
Must sell this 2 bed — 1½ bath suite. $34,000 and vendors will look at your reasonable offer. (MLS)

QUIET LOCATION
On a dead-end street this 2 bed — 1½ bath suite is priced to sell. Ideal for retirement or investment. $39,900. (MLS)

BACHELOR PAD
Super size 1 bed suite. Top floor location in full facility bldg. Acorn fireplace. Near Racquet Club and UVIC. $33,500. (MLS)
385-7721 384-8075 Pgr. 407
DIANE FULLMER

1 BEDROOM
Top floor unit facing south, sunny balcony, large bedroom, living room, dining room, kitchen and 4 pce. bath. This complex has a workshop, games room, laundry room, underground parking and is just 4 blocks from downtown. The owner is flexible on terms and if you ever wanted to buy a home at a low downpayment, try this one for $29,900.
REID TOPP
385-7721 388-6275 PGR. 619

IMMACULATE 2 BEDROOM
Top floor unit on quiet side of building. A very spacious looking layout and a little different from the average unit. This whole complex is clean and neat offering a sauna, whirlpool bath, games and party room, hobby room, laundry room and underground parking. It's on a bus route, 4 blocks from a marina, shopping within a block. Sorry no pets. This is a beauty and ideal for a retired couple. $36,900.
REID TOPP
385-7721 388-6275 PGR 619

NEW LISTING THE SAVOY $45,900
Ideal downtown location with desirable amenities are offered with this enchanting 1-bedroom and den suite. Above ground and situated on the quiet side of the steel and concrete building. New MLS offered at $45,900. For more information and your opportunity to view, please call:
GARY RESTELL
386-2111 478-6987
MONTREAL TRUST

CHEAP LIVING. OWN THIS CONDO FOR ONLY $24,700. MAKE AN INVESTMENT — rent it out — make an offer!!
388-7557 Don Blue 592-0214
Capital City Realty Ltd.

WAIKIKI
Furnished one bedroom apartment, 2 blocks International Market. Ocean view. 17th floor. $65,000. 595-7478, 592-7592

BY OWNER. SUNNY, BRIGHT, 3 bedroom condominium. Close to shopping, schools and recreation facilities. Phone 384-5388. No Agents please.

PRIVATE SALE 1476 BEACH Drive, Beresford Manor, large 2 bedroom condominium, $95,000. 595-3080.

BEACON HILL
2 bedroom top floor, overlooking park, excellent shopping, $42,500, phone 385-7432 after 5.

259 TOWNHOUSES

ONLY TWO LEFT
THE SEAVHAVEN
897 Admirals Rd.
Excellent Opportunity
WE BELIEVE WE HAVE THE BEST VALUE IN TOWNHOUSE ACCOMMODATION IN VICTORIA. NOW IS THE TIME TO BUY A TWO BEDROOM TOWNHOUSE AT $57,900 SITUATED ON A PARK LIKE SETTING FOR CAREFREE LIVING. ALL HOMES HAVE HEATILATOR FIREPLACES IN THE SPACIOUS LIVING ROOMS, SMARTLY DESIGNED KITCHENS WITH FULL APPLIANCES AND MOST HOMES HAVE DOUBLE CARPORTS AND FULL BASEMENTS.
OPEN DAILY 1-5 p.m.
Or contact for personal viewing.
WESTMONT REALTY — 388-4434

OPEN HOUSE No. 2 3211 SHELLEY
FRI. 6:30-8 P.M.
Smart 2 BR townhouse. Court yard. New carpet. Quiet and handy location. $51,900. MLS.
477-0141 ELSIE O'BRIEN 477-5470

TEA OR TWO
JAMES BAY. Private patio and tiny lawn, fruit trees, plus upper balcony off twin BR's combine with spacious living and laundry facilities to make this home ideal for relaxed living. $47,000.
477-0141 MARGE SHORE 388-5464
Pager 753
THE PERMANENT

WESTERN CONTEMPORARY
This brand new 2-bedroom cedar contemporary strata home is really different. Featuring skylit well through three level mezzanine, vaulted living room, skylit soaking tub with separate shower, cedar faced fireplace, custom teak cabinets, skylit basement, 1½ bath with 3-piece roughed-in basement. Double underground garage. Close in, quiet residential area. Fenced and landscaped. No maintenance fees, no committees. Direct from builder at $89,000.
To view this truly distinctive home, call today.
MORRE & CAMPBELL DESIGNER BUILDER CO. LTD.
385-4227 384-2131

SIDNEY Outside End Unit $40,800
Ideally located within walking distance of 'SILVER THREADS' and other amenities, this 2 bedrm. townhouse offers excellent accommodation for both young and old. Spacious LR opens onto a private no-maintenance COURTYARD. Ample storage and room for LARGER furniture. FRIDGE & STOVE included. Beautifully decorated and IMMACULATELY kept. To view this new ML, Call
HEATHER WILDE
477-7291 (Bus.) 477-5929 (Res.)
D.F.H. REAL ESTATE LTD.

$3000 DOWN, TAKE OVER EXisting mortgage, deluxe townhouse, James Bay, 1300 sq. ft. Many extras. 383-5726 or 388-4562

3-BEDROOM TOWNHOUSE with basement, 1½ baths, fireplace, pool and sauna, near UVic. $50,000. 477-8252.

TURGOOSE POINT ESTATES SEAFRONT TOWNHOUSES
21 Prestigeous Homes On Saanichton Bay
Open To View
Sat. and Sun 1-5
Daily 2-8
2654 LANCELOT PL.
(off James Island Rd.)
North on Pat Bay turn right on Mt. Newton X Rd. and Follow the Signs.
$92,000 - $118,000

Your choice of FIVE DIFFERENT MODELS. Without a doubt TURGOOSE POINT ESTATE TOWNHOUSES rank with the finest and most prestigeous waterfront developments in the GREATER VICTORIA AREA.
Victoria Realty Ltd.
386-3585

ON THE PARK BY THE SEA ONLY 4 UNITS
FOR THE BUYER THAT WANTS THE BEST. LARGE UNITS — NEW AND DIFFERENT. TRADES — TERMS — OFFERS AND OPTIONS CONSIDERED.

OPEN DAILY 2-5 730 SEA TERRACE
(off Dunsmuir)
Victoria Realty Ltd. 386-3585

PARLIAMENT BUILDINGS INNER HARBOUR EMPRESS HOTEL BEACON HILL PARK
All these are only a few minutes walk from this well built and attractive Townhouse. Qualifies for 10% CCA.
PRICE $56,900
Features full high basement, 2 bedrooms, 1½ baths, wall/wall carpet throughout. This is a small 7 unit development each with its own private yard. If you are interested in living close to town — walk to work — save gas — you should view this home now. To view call B. Lawless, 477-0448 or J. Webber, 658-5977, Town & Country Realty Ltd., 382-7276.

MARIGOLD CO—OP
has openings from time to time, of affordable housing units, in a park like setting, at Interurban Rd and Columbine Way. Monthly payments range from $227-$440 per month according to your income. For more information call 479-4726

TOWNHOME DELIGHT
Time to stop looking and start living in a superb 3 bedroom, 2 level quality and comfort designed townhome in a lovely treed and quiet friendliness neighbourhood. 3 years old with 2 baths, built-in dishwasher, private patio. Views in all directions over a splendid property of manicured lawns and shrubs. You'll be hard pressed to beat this value at $48,900. CALL NOW.
Dave Vogelgesang
388-5464 477-1841
PGR. #760 Office
Block Bros. Realty Ltd.

CENTRAL SAANICH $44,500
OPEN SUN. 1:30-4
#1-7925 SIMPSON
(off Mt. Newton)
Available immediately. 2 Bdrm. end unit town house. Over 1000 sq. ft. of living area with lots of storage space. Fireplace in living room and sliding doors off dining area to patio — Southern exposure. Call for prior viewing. MLS.
SCOTT MUNRO 382-4577
GLENGARRY REALTY 479-7138

PIONEER CO-OP TOWNHOUSES
Offer Special Advantages:
1. Refundable Share Purchase
2. Cost of Living Bonus
3. Rents Based on Income
—945 Walker — 3 BR
—948 Walker — 3 BR
Available July 1st and Aug. 1st
Mrs. Urlacher at 383-2553
Creighton Property Mgmt. Ltd.
388-4422

UNIT 3 — 4058 CORNERS PL.
OPEN SATURDAY 2-4 P.M.
Sacrifice — $39,850 lovely 2 bdrm. townhouse, 4 appliances, handy to bus, schools and new shopping centre. Suit starters on terms or retireds for cash. (Come in off Quadra at Kenneth)
BOWDEN REALTY 383-5524

3 BEDROOM TOWNHOUSE OPposite park and Crystal Pool. Privacy and comfort in this neat, clean tri-level home. $44,900. $2,500 down. Assume 10¼% mortgage. # 4-954 Queens, 384-6029.

OPEN HOUSE
Saturday and Sunday. 1700 sq ft. Exceptional. #23-4051 Shelbourne.

263 GARAGES FOR SALE, RENT OR WANTED

REQUIRE ENCLOSED STORage for 8' X 10' X 16' wooden structure on trailer, for 1 year. Phone Day, 384-0558, night, 592-1594.

GARAGE WITH LOFT, 220 WIRing, insulated, excellent for workshop, Quadra-Finlayson, $150 per month. Available July 1. 642-4463.

LARGE GARAGE, APPROXImately 12x32, on Richardson St., available for long term storage, $50 month. 592-0214.

WANTED GARAGE TO RENT, Fairfield or Beacon Hill Park area. Between 5:30-7, 382-8248.

GARAGE NEEDED FOR STORage possible workshop. Bay, Cook, Fernwood. 385-8237.

FAIRFIELD-COOK. WORKshop and storage area in basement, 479-3163.

RV AND CAR STORAGE AVAILable. 388-7632

LARGE GARAGE FOR STORage. No electricity. 595-6784

COOK-FAIRFIELD, GARAGE for rent, $25 monthly. 384-2192.

265 HOUSES WANTED TO BUY

UPLANDS
By Former Victorians
3 bedroom, 2 bath
Prefer East facing
Older Home OK
Basement preferred
Principles Only
(Collect) 206-641-6792

265 HOUSES WANTED TO BUY

WANTED
do you wish to sell without fuss and regiments of people tramping through your home? I need NOW —
—In South Oak Bay a few step, two bedroom home, extra large room essential, needed for teacher's beautiful grand piano.
—two little homes in the mid-thirties. One must be Colwood — one in town.
—Sunny, quiet 2 bedroom condominium — Fairfield, Beach Hill Park.
—Sears area home under $52,000.
—Buyers from California coming to town this week, especially to buy seaview Oak Bay Condominium.
May they see yours? Quick cash sale.
Please phone Lynette Delahunt 592-9224 or 592-2407.
MARGETTS & GOWER
OAK BAY PROPERTIES LTD.

SINCERE REQUESTS
1) OAK BAY. — WILLOWS AREA
2 bedroom, low step bungalow within vicinity of St. Patrick's Church. Small easy care lot.
2) OAK BAY — ROCKLAND OR TEN MILE POINT
4 bedroom, 2 storey, older character home. Private lot. Up to $100,000.
If you have the above accommodation and wish to sell please phone COLLEEN HOPWOOD at 598-3321 or 592-1523.
JACK MEARS
OAK BAY REALTY LTD.

Quiet Sale Possible
Customer wants basement, 2 or 3 bedrooms around Willows District. Saanich Panhandle, older house OK. Cash Sale $60,000 or less. Call
JOHN RUSSELL 382-8101 or 386-9574
National Trust Co.

—URGENT—
Require 3 or 4 bedrm; full basement home of 1200 sq. ft. or more with double carport or separate garage. Up to 10 yrs. old and located in Saanich. Purchaser arriving July 1, willing to pay in the high 60's. If you have such a home call.
479-1667 DOUG RELF 479-5761
J. H. Whittome & Co. Ltd.

WANTED
Older up and down duplex with character in James Bay or Fairfield etc. up to $75,000 or older home up to $65,000.
IAN BOORMAN,
595-1535 or Res. 592-3335.
BOORMAN INVESTMENT CO. LTD.
2045 CADBORO BAY RD.

YOUNG COUPLE SEEKS pre-1915 character home in Oak Bay. Prefer 4 bedroom home with formal entrance and dining room. Condition of home not important as long as original qualities have not been ruined by serious alterations, stuccoing, etc. We have cash buyer for our home. Price $75,000 range. 477-1988 or 384-1515.

LOCAL TRADESMAN
With wife and new baby require a two bedroom home with or without a basement up to $55,000 cash. Call CHRIS GREIG 386-6164 Castle Properties Ltd. or 386-1296 Res.

FROM ALBERTA
Urgently requires nice home, large lot, close to town. Up to $90,000 cash.
388-7557 Ben Greig 598-3105
Capital City Realty Ltd.

MANITOBA COUPLE
Urgently require 2 or 3-bedroom nice retirement home up to $55,000. All cash.
388-7557 Ben Greig 598-3105
Capital City Realty Ltd.

BUILDER
Requires older home for renovations and or conversion and rental. FREDDY STARKE 386-6164 or 595-1175 CASTLE PROPERTIES LTD.

3½% COMMISSION
to sell your home!
Douglas Hawkes Ltd. 384-7128
Len Thomas (Sr.) 478-6058
Herb Hodgson 382-3835

CASH PAID
If your house is suitable for rental purposes call my Agents Lee Wrobel and Randy Small. 385-1431.
British American Realty Ltd.

WANTED TO BUY: HOUSE IN View Royal or Esquimalt on deep water, or will trade house on Portage Inlet. No Agents please. 385-7634.

PRIVATE
Want older home. I will purchase for cash. 479-2209.

268 LISTINGS WANTED

CONDOMINIUMS WANTED
LYNN HOLMES — 386-6762
LANDMARK PROPERTIES

270 EXCHANGE REAL ESTATE

10% C.C.A.
Have $24,000. equity in each of 3 duplexes, with 10% CCA
Also — $80,000 equity in 2.74 acres with house and 2 cottages in Saanich
Also — 6 Clear Title lots in Ladysmith
Also — small warehouse site will build to suit.
Will trade part or all and cash for commercial property, apartments, houses, etc:
Call Peter Margetts 592-2407.
MARGETTS & GOWER
OAK BAY PROPERTIES LTD.

DUPLEX
Large modern semi-detached duplex, Rockheights area. 3 bedrooms plus 2 baths each side. Full Price $109,900. Will accept 2-, 3-bedroom house in good area as part or full payment. For further information please call Bill Palfrey at 598-4210 or Lloyd Ellis, 658-8222. Island Homs Ltd., 386-7545.

OPEN HOUSE
Saturday and Sunday. 1700 sq ft. Exceptional. #23-4051 Shelbourne.

271 LOTS FOR SALE

LOT FOR SALE $27,000
Duplex-zoned lot in Esquimalt. Drive by 871 dunsmuir. Dble. garage stays. Tool shed does not. Lovely setting. Make an offer today. Call me anytime.
JUDITH CAMERON
477-0141 388-7088

THIS IS THE PLACE
to build your dream home. A really unique 2.4-acre property with the best views imaginable — both day and night. Don't buy anything until you've seen this lot. $56,900.
J. DAVID HYSLOP
477-0141 598-5666
BRUCE BATEMAN
477-0141 384-2827

FISHERMAN
Here is an opportunity to purchase a large (12.14 acres) seaview property close by Pacific Lions Marina on Becher bay. There are first class views of the Straits of Juan de Fuca and the Olympics from this southern exposure lot, and you can walk across the road to your boat. Call for more information.
J. DAVID HYSLOP
477-0141 598-5666
BRUCE BATEMAN
477-0141 384-2827
THE PERMANENT

$3,000 DISCOUNT
on First 3 Sales
Beautifully treed one acre lots at Landsend Road. Each lot has water, paved roads and shared, private use of 60 acres.
$36,500 lots are $33,500
$34,500 lots are $31,500
$32,500 lots are $29,500
Terms negotiable.
Nine lots to choose from.
For your appointment to view please call Rick Hawkes at Douglas Hawkes Ltd.
384-7128 598-1937

DUNSMUIR 388-7868

LAKEFRONT
½ Acre Appox. on quiet Lake Robinson (Courtenay) only $14,000. Put $500 down and owners will carry balance at $140 per month at 10½% interest. Call:
A. KLENMAN 388-7868

1 FULL ACRE
This Beautiful ARDMORE Acre 150'x300', is perked, is yours for only $32,500. ACT NOW
ALLAN KLENMAN
656-4242

DUPLEX 1 ACRE LOT $34,500
Excellent building lot which backs onto a stream in Langford. The .98 acre lot is treed and secluded in area of good homes. Per tested and city water available. The log home next door on .68 acre is for sale at $73,500. MLS. Phone me now for more information.
KEN HIGHTON
477-7291 (Bus.) 385-9235 (Res.)
D.F.H. REAL ESTATE LTD.

SEAVIEW $29,500
Excellent, 2-acre lot overlooking Sooke Harbour. Beach access close and you can anchor your boat in sheltered Anderson Cove. MLS.

PRICE $33,000
Property W/views of harbour and city. Info. on both the above with 479-1667 RUTH LA CROIX 385-8416
J. H. Whittome & Co. Ltd.

SAXE POINT, TREED, ROCKY duplex or house lot. $36,000 or offer.

3027 Glascow St, rocky, treed, across from Topaz Park. Street will be paved. Services in. $29,500.

1312 Hillside, cleared, apartment site, 11,439 sq.ft. with plans.

595-0690 eve.

10-LOT SUBDIVISION IN NANAIMO
10 large lots (7500 sq. ft. plus) that form their own cul-de-sac, fully serviced with sewer, water, paved street and curbs. Full price $109,000 with good terms to responsible purchaser. Call Engineered Homes, 385-6211. Eves. Harry Atkey 598-1737.

GORGEOUS VIEW Of Gulf Islands and sea. .035 ac. Fully serviced. Area of fine homes. Call Ted Dale at 382-8101 Anytime.
National Trust Co.

CENTRAL SAANICH
Large lots (10,000 sq. ft. plus) foundation and plans included. Fully serviced and close to the sea. 8 lots and 7 different plans to choose from. Priced from $26,000. Call Engineered Homes, 385-6211. Eves. Harry Atkey, 598-1737.

WATERFRONT
Over ½ acre part landscaped with veg garden and rockery. Could be subdivided in two, all services. Portage Inlet (facing west) small Bay for boat dock. $105,000. By owner, 384-4549.

BEAUTIFUL BRENTWOOD
26 lot deluxe subdivision, Con-Ada Rd. (off Sluggett or Marchant). See it and compare. All sizes, underground, close to ocean, schools, shops. Starting $24,000. Priority to private builders. Owner, 652-3428 or 652-2346.

5.7 ACRES OF LAND IN HIGHlands for sale. Vendor will consider trade of house or cottage with some arable land of approximate equal value.
MaryAnn Waldmann
386-3231 477-5759
Block Bros. Realty Ltd.

BEST OFFER TAKES
Fully serviced building lot, 66' frontage, nice view, located at 1050 Burnside Rd. West, 595-1640.

LOTS — VARIOUS LOCATIONS Royal Oak Ave., Quadra-McKenzie Area and Gordon Head by UVIC in which we can build your New House. For information call Mrs. Pat Saulnier, Kasapi Const. Co. Ltd. 538 Dupplin Rd. at 386-6191 or res. 384-2197.

ARDMORE
Treed lot .96 acre. East end of Cromarty off Glenelg from Braemar. $32,900. MLS 38849.
GRAY LAITE 656-5267
NATIONAL TRUST 595-2121

DEEP COVE
.83 acre flat pasture. Ideal building site. Southerly aspect. $29,500
ANNETTE WALLS
MONTREAL TRUST
656-4891 656-3924

LOTS FOR SALE
Large lots. Underground services Curbs, paving & street lighting. Area of fine homes. From $28,500. Terms. Submit offer.
MARCONI REALTY 386-3941

LAKE COWICHAN LOT 60X200, Walton Road, drilled steel well, 1 block from park and boatramp, beach access to Gordon Bay. 749-6220.

271 LOTS FOR SALE

Park Pacific
Proudly Presents
DEAN PARK ESTATES

NEW STREET JUST OPENED
15 new lots on a quiet wooded cul-de-sac are now for sale. Also still available a good selection of ocean view lots.
Located in North Saanich on the slopes of Mount Newton adjoining John Dean Provincial Park. All lots are more than ½ of an acre with wide street frontage to give you plenty of room to build and for privacy.
Fully serviced with underground hydro and telephone, separate underground sanitary and storm sewerage systems, complete underground domestic water system with fire hydrents, fully paved and curbed streets with attractive street lighting.
Entrance close to Panoramic Recreation Centre on East Saanich Road. From Pat Bay Highway turn off at McTavish.

SALES OFFICE
656-7041
10:30-4:30
OR
Mike Ruddy
656-4089
or
388-6275
Pager 792
383-4124 anytime
Park Pacific Investment Ltd.

At BROADMEAD

WE HAVE IT ALL
Sunny seaviews, meadows, private lanes, rocky outcrops, treed seclusion, quail, pheasant and more. If you've been looking for that special spot for your new custom residence, visit us at Broadmead, a community of quality homes, created with care to preserve and compliment its unique natural beauty.

. . . 100-ft. wide lots are not the exception in Broadmead . . . that's our average lot size . . .

. . . space to live, to grow, to enjoy casual country living . . . yet just 10 minutes from city centre

. . . We have an excellent selection of ½ to ½-acre home sites available for viewing, priced from $31,500 to $44,500.

TAKE THE FIRST STEP TO BETTER LIVING!
Visit us at our office-display home, 950 Royal Oak Drive
8:30 A.M.-5:00 P.M. 658-5291
or call
Jeannie Dewhurst
Royal Trust Corp.
384-8001 or 658-8980

LARGE WOODED LOTS SERVICED, 3 M CIRCLE ON MINA AVE. FROM $28,500. CALL VIDCO 388-4232.

SOOKE, SUPERIOR WOODED lots on excellent road. 2 to 3 acres from $22,000. Mountain views. 642-5508.

LOT FOR SALE. 1692 LANDSdowne Rd, near Simpson Sears area. 60x118. Offers to $31,500. Phone after 6 pm, 477-7332.

SIDNEY
Fully serviced lot close to town centre, 55x101, $23,900. 477-0616 evenings.

LARGE LOT, BROOMHILL Subdivision near Golf Course, $15,975. 598-4764

DEEP COVE, 85'X297' LOT. Southern exposure, slight slope, nicely treed. Drilled well. $29,000. 652-3836.

BEAUTIFUL ROCKLAND LOT, $49,500. Byron Price & Associates Ltd., 385-2458.

HIGH CORNER LOT, VIEW OF Olympics, Marigold area. $28,000. 479-2887 after 5pm.

¼ ACRE LOT, SHAWNIGAN Lake, $14,500 or best offer. 384-5571 after 6 pm.

CHOICE DUPLEX LOT ON treed culdesac, off Finlayson, offers to $40,000. Phone 385-5461.

273 PROPERTY FOR SALE

DISCOVERY ISLAND
This 8 acre waterfront parcel adjoining the lighthouse at Seabird Point is the only privately owned island property near Victoria. There is an old house foundation and water reservoir on one of the highest points on the island with a superb sea view, just a few minutes by boat from Oak Bay. This unique property is offered for sale by owners at $125,000.00. P.O. Box 548, Victoria, B.C., or call 386-1481 (Ann Scott).

BY OWNER, BEAUTIFUL view property in area of nice homes, just north of Mill Bay, 1.3 acres, cleared, fenced, community water system, perc tested, beach access road. 112-334-2809.

¾ ACRE SEAVIEW LOT, CORdova Bay ridge. 477-1520

2 ACRES IN COBBLE HILL, $20,000. 483-4758 Powell River

274 PROPERTY WANTED

LAND REQUIRED
Developer interested in purchasing land suitable for subdivision. All inquiries handled discretely. Phone anytime Paconla Investments Ltd. 388-9644

CASH FOR
Land for development for subdivision, lots in the Victoria area. Kasapi Construction, 386-6191.

280 ACREAGE FOR SALE AND WANTED

DUNSMUIR 388-7868

WANTED
ACREAGE WITH TIMBER, ANYWHERE ON THE ISLAND — MAINLAND OR WASHINGTON STATE. CALL BING RICHARDS. 388-7868 or 388-5464, Pager # 732.

10 ACRES TREED SECLUSION CLOSE IN
Only $66,900. Excellent estate type or for that log cabin home. Located close to Observatory and Prospect Lake. Also one 10-acre view property in same area at $69,500. For further details call:
RAY MILAN
386-3231 388-6275 Pager 2495
Block Bros. Realty Ltd.

280 ACREAGE FOR SALE AND WANTED

1.1 ACRES OF PRIVACY
Looking for that special lot for your dream home? Beautiful panhandle lot in Metchosin on city water, perc tested, driveway roughed in and nicely treed. Sweeping valley views. Must be seen. $29,000.
MIKE REID
386-3231 658-8419
Block Bros. Realty Ltd.

WATERFRONT X PANORAMIC View. 4 properties to choose (10.3; 9.9; 7.3; 2.5 acres). Good timber, excellent soil, on highway Victoria-Sooke, across Grouse Nest, East-South-West exposure. Very attractively priced from $49,500.
George Breiter 478-8493
British American Realty Ltd.
385-1431

HOBBY FARM PACKAGE. ALL work has been done. Walk in and start using 3 acres of pasture, 2-storey barn, modern workshop, farm equipment, 11-year-old spacious home. Many extras, low 7¼ mortgage. If you recognize value call now. Only $109,000. Tom Evans, 652-2620. 386-7545. Island Homes.

OPEN SUNDAY 2-5
Choice building site. Creek. 10 acres. Timber. First left (Connie Rd.). after 5169 Sooke Rd. Try your offer on $49,900. Preview alone or call David Scott.
385-3435 P.R. BROWN & SONS

SOOKE RD. ACREAGE
Waterviews from the top of this magnificent 20 ac. parcel. Clothed in tall timber, there is an excellent building site with driveway in. $39,000. W. LATIMER 386-6331 or 656-2355. A.E. LEPAGE WESTERN LTD.

6 ACRES, WITH 1-BEDROOM cottage, well, and workshop. $43,800 firm. Will consider trade for house of same value in town. 478-9285 after 6, weekdays.

HAVE 3 BEDROOM CHARACter home in Victoria, to swap for secluded acreage, with or without buildings, 382-2030.

10 ACRE TREED LOT ON south face of Mount Newton, $75,000. 652-1554.

$800.00 DOWN, 10 ACRES. Trees, river. Price $39,800.00 Cobble Hill, for brochure 388-6876.

285 UP ISLAND PROPERTIES

DOLPHIN BEACH
Unobstructed view of ocean and small islands from this well built home. 2 bedrooms, living room with heatilator fireplace, part basement, ideal for workshop area, lot size is 165x126 and beautifully landscaped with fruit trees, shrubs, fishpond, etc. Situated just south of Parksville. Asking $76,000.

THOROUGHLY MODERN!
Lovely near new 3 bedroom custom designed home with character plus! Sunken living room, separate dining room, den, 2 fireplaces, sunny southern exposure, 3/4 acre lot, nicely treed with arbutus and oak, shake roof and cedar exterior. South of Parksville at Garry Oaks. $86,000.

QUALICUM BAY AREA
Level beach, brand new 3 bedroom waterfront home, 2 baths, sauna, den, double garage, shake roof. Priced right at $125,000.

BEACHCOMBER BUILDING LOT
Popular area for boater and fishermen just 15 minutes south of Parksville on water system. This lot must be sold quickly! Assessed at $16,000 and for sale at $13,900.
SHEILA ACKERMAN
248-6115, eves. 468-7215
Block Bros Realty Ltd,
Parksville, B.C.

SHAWNIGAN LAKE VIEW LOT On quiet road close to village and public lake access, $12,000. Terms available.

⅓ ACRE BUILDING SITE With community water. Nicely treed, $15,000. Terms available.

COBBLE HILL
An exceptionally well kept 3-bedroom home on over ½ acre landscaped lot. Enjoy the features. Finished basement; 2 baths, 2 fireplaces, community water and oil heat. Try your offers on $53,400.
Call SANDY MEDLER 746-5171
or 746-6329.
H. W. DICKIE LTD.
70 Government St.
Duncan, B.C. V9L-1A1
746-5171

OPEN SAT. 1-4 HOBBY FARM
Located near Mill Bay at 3075 Cobble Hill Rd., beautiful 3 Ac. farm. Level ground with fruit trees and garden plus fenced pasture and barn for animals. Spacious 4 + bedrm; home secluded and surrounded by nature trees and shrubs. Great for retirement and/or raising a family. Come and see for yourself. Offered at $90,000.
479-1667 Mary McGuire 479-7668
J. H. Whittome & Co. Ltd.

PARKSVILLE SPECIAL
Don't miss this once-in-a-lifetime purchase. 2-bdrm. townhouse with private patio in adult-oriented complex close to all amenities, $28,900 or best offer. For information phone 112-530-3295 eves. collect.

WATERFRONT, ARCHITECT designed bungalow, fully furnished Beachcomber near Parksville. Available September to lease. References. 468-7184 or 595-0253 after 4 pm.

WELL TREED (82X330) LOT. Semi waterfront. Perk tested. Municipal water. Gartley Point, Royston. $20,000. Inquire Larsen on Gartley Point Road, until Wednesday.

BY OWNER, 3 BEDROOM Shawnigan home on treed ¼ acre. 1325 ft. 2½ years old. View. Fireplace. Extras. $46,900. (Below cost). 743-4246.

WILL LEASE OCEANFRONT lot, Mudge Island for payment of taxes. Write RR3, Ashton, Ontario.

FOR SALE, CLEARED LOT with frontage on French Creek. 652-1406.

57 ACRES OF RIVERFRONT property. Phone 754-1429 or write to Box 3093, Courtenay, B.C.

CLASSIFIED ADVERTISING THE PEOPLE'S MARKET PLACE

290 FARMS FOR SALE AND WANTED

25 ACRES
North Saanich hobby farm, house, barn, pond, well, city water, timber, privacy. Excellent holding property, $300,000. Victoria Press Box 257

293 GULF ISLAND PROPERTIES

PENDER ISLAND
Let us show you what is available in lots, homes and acreages.
Island Specialists.
Lynn Smith 629-3366
Lou Henshaw 629-3493

MAYNE ISLAND
Recreation Lots. Vendor will finance. Asking $8,300 but all offers will be considered.

Call John Cox 539-2432 or 537-5515 (Saltspring Island)

10 Acres, level land, Hydro and drilled well, big trees, partial ocean view, $29,500.

2 Acs. in fruit trees, ornamental trees and a large spanish style home overlooking Active Pass. A delightful surprise, virtually nothing to be done before moving in, at $84,000.

Cottage in Cherry Tree Lane. $27,500.

Ocean View Lot and S.C. Trailer. $16,000.

Southern Exp. accessable waterfront, water, hydro, sewer for $33,000.

Call Sallie Pugh 539-5758 MAYNE ISLAND

SALT SPRING ISLAND
2 Waterfront Homes — 1.03 Ac. Absolutely deluxe throughout. Main Res. 3 Bdrms., Den, 4 Bathrms, Wet bar. Fam. rm. 3 sundecks, Quad. Sound. 2 F.pl. Micro-oven. Jenn-air range, dishwasher, washer and dryer. Guest Accom. — 2 Bd. F. Place, large sundeck. Both homes 3½ yrs old, nestled amongst arbutus and evergreens, 178 ft. of accessible waterfront — private beach and moorage. By Appt. please.

Call Bob & Kathleen Dugas.
537-5515 Days
537-2834 Eves.

Up and Down Duplex, 1 mile from Ganges, 2 Bdrms. up, 1 bdrm lower suite. View of Ganges Harbour and Mt. Baker. Sunny, easy care .25 Acs. $57,900.

Call Ivan Mouat 537-5515 days, 653-4463 Eves.

Salt Spring Lands Ltd.,
Box 69,
Ganges, B.C.
V0S 1E0

ALL STAR REALTY LTD.

SATURNA ISLAND
3-BEDROOM
ONLY $39,900
Solidly built, attractive in park-like setting. About a mile from the ferry and handy to general store. Great view from balcony overlooking harbour. Must be sold.
JIM WEST
386-1255 or 595-4094 (Res.)

SALTSPRING ISLAND LAKEFRONT RESORT $195,000
St. Mary's Lake. Beautiful 3 acre resort for sale on popular Saltspring Island. 270 feet waterfront, 11 units, large 3 bedroom owner's home. Lock, stock and barrel — owner must retire. ML 40127. PAT PARKER/AL TRELFORD 386-3494 (24 hrs.)
CENTURY 21 Western Homes Ltd.
1037 Cloverdale Ave.
386-3494 (24 hrs)

PRICED TO SELL
5, 6 or 2 acre properties. Undisturbed natural environment, quiet beaches, year-round moorage, excellent soil for gardening, sunny clearings and lots of large trees. Miles of trails to hike or horse back, samon, clams, oysters. Life at its best. All services available. Thetis Island, 112-246-3351. By owner.

PENDER ISLAND, WATERfront 1.3 acres, southwest exposure, comfortable Lindal home with 3 bedrooms, 1½ baths, attractive recreational or retirement situation. Asking price $97,500. Owner 652-3611 days, 629-3435 evenings.

VIEW LOT, NORTH PENDER, 6 plus acres. Spectacular view of islands. Near ferries. By owner. 478-0321

SALT SPRING, 2 ACRES ON Garner Rd. halfway between Fulford and Ganges. Treed, secluded, well, hydro, $18,900. 656-5909.

⅓ OFF APPRAISED VALUE, waterfront lots on Savory Island, must be sold immediately, any offer considered. 642-5345.

5½ ACRES ON SALT SPRING Island with sea view. Well, and hydro. $26,500. Larry: 479-5704.

WANTED: 5-10 ACRE LOT, preferably flat, reasonable. Phone Patrick, 478-0459.

1 ACRE LOT NEAR ST. MARY Lake on Salt Spring Island. Asking $18,000. Call 382-4089.

Classified Advertising
386-2121
8:00 a.m.-6:00 p.m.
Mon.-Fri.
8:00 a.m.-5:30 p.m.
Sat.

294 MAINLAND AND OUT OF PROVINCE PROPERTIES

OKANAGAN LAKESHORE
Modern air conditioned 3-bedroom home. 90' Sandy beach. Beautiful view. BBQ on cedar deck. Walk to golf course. Near shopping, recreation, hospital
(604) 498-4427 $99,500

SPELL
IT
OUT

When you have something to sell, the easiest way to find a buyer is to spell it out in print! You do that by placing a low-cost Classified Ad in the newspaper, telling our readers what you have to sell. We'll help you. Give us a call today at 386-2121.

Deaths and funerals

305 DEATHS and FUNERALS

ALEXANDER — In Victoria, B.C., on June 20, 1979, Mrs. Katherine McNeil Alexander, aged 94 years, formerly of the James Bay Lodge. She is survived by three sons, Norman in Winnipeg, Jack in Cambridge, Ontario, and Robert of Victoria; 12 grandchildren; seven great grandchildren.

Memorial services will be held in the Royal Oak Funeral Chapel, 5152 Kingsway, Burnaby, B.C., on Saturday, June 23, 1979, at 1 p.m. Flowers gratefully declined. Hayward's Thomson & Irving in charge of arrangements.

AUSTIN — On June 20, 1979, John Gardiner (Tom) Austin, dearly loved husband of Pam. He also leaves cousins in Barbados and England.

A private funeral service (McCall Bros.). No flowers, please, by request.

DUFFUS — On June 19, 1979 at Victoria General Hospital, Mr. Henry Cleveland Duffus, aged 93 years, beloved husband of Elizabeth Duffus of 305-685 Niagara Street. Formerly of Vancouver, where he had been a member of the Vancouver Kiwanis Club. Mr. Duffus is survived by his wife, Elizabeth, one son, John Henry Duffus; two grandsons, Robert, and James, all of Victoria.

A graveside service will be held at 1:00 p.m. Monday, June 25, at Ocean View Burial Park, Vancouver. Haywards Thomson & Irving Funeral Directors in care of arrangements.

GRAHAM — On June 20, 1979, in Victoria, Mr. Ferguson Graham of 905 Burdett Avenue. He leaves his loving wife, Gwen; two sons, William of Toronto and David of New York City; one sister in Thunder Bay.

Private cremation. (Flowers gratefully declined.) McCall Bros.

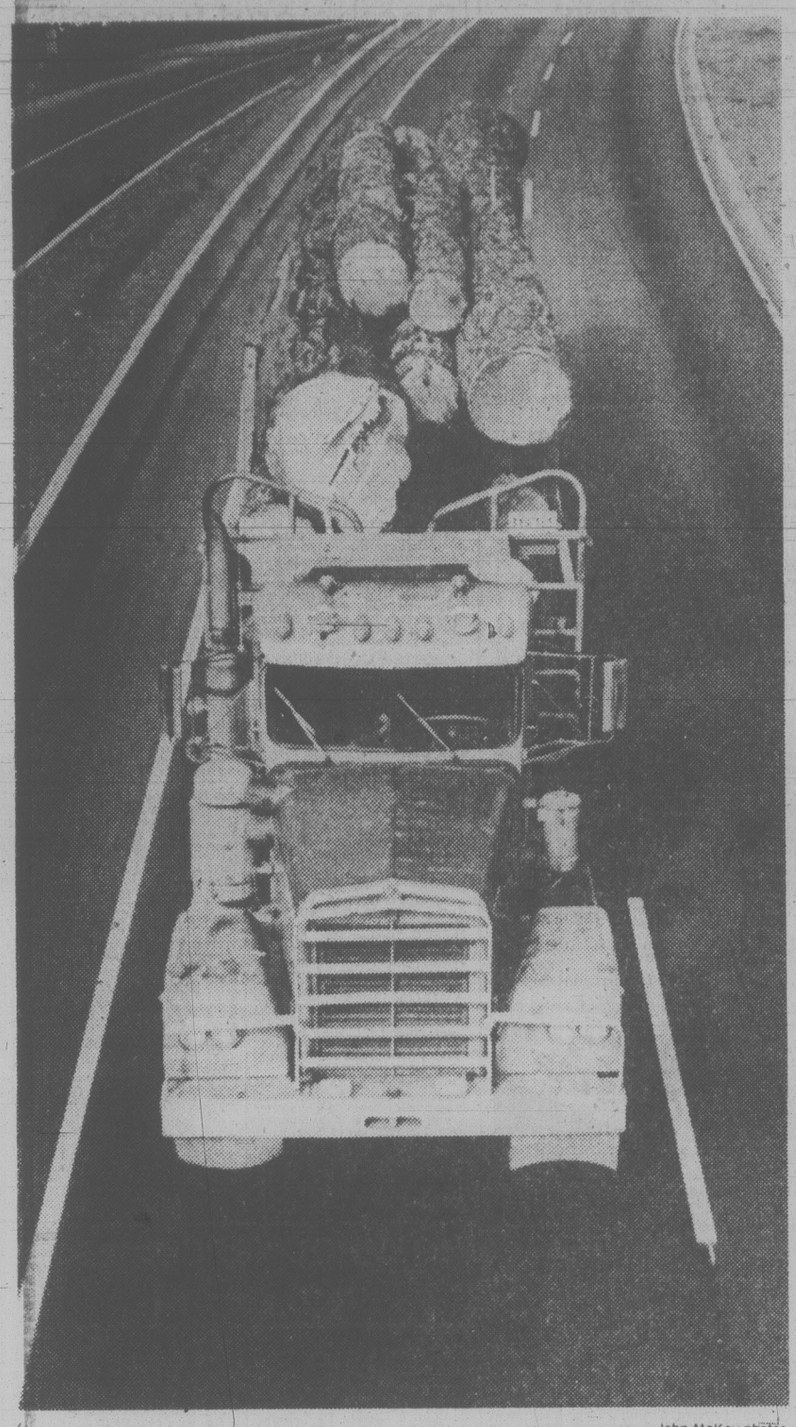
HAAPALA — In Victoria, B.C. on June 19, 1979, Mr. Raymond Norman Haapala, age 43 years. Born in Thunder Bay, Ontario, late residence, 760 Rogers Avenue. He leaves his loving wife, Rickie, and son, Craig, at home; parents in Thunder Bay, Ontario; sister, Lorraine Gerouette, Daytona Beach, Florida. The late Mr. Haapala was a member of the Port Arthur Lodge No. 499 A.F. and A.M., and a member of the Khartum Temple of the Shrine.

Private service in the Sands Mortuary Limited "Memorial Chapel of Chimes", 1803 Quadra Street, Victoria, B.C. on Monday, June 25, 1979. Rev. Rae Allan officiating. Cremation.
SANDS — VICTORIA

HARGREAVES — Irene of Victoria, B.C., peacefully at Royal Jubilee Hospital on June 21, 1979, in her 58th year. Predeceased by her son, Ted, in 1961. Survived by her husband, James; one daughter, Darleen, Los Angeles, California; also one brother, Clarence, Vancouver, and two sisters, Shirley and Joyce, Saskatoon; nephews and nieces.

Funeral service will be held Saturday, June 23, at 1:30 p.m. in the Chapel of First Memorial, 4725 Falaise Drive, Reverend P. Ross officiating. Cremation. Flowers gratefully declined. Donations may be made to the Canadian Cancer Society, 857 Caledonia Avenue. Arrangements through Memorial Society of B.C. and First Memorial Services Ltd.

HERBERT — In the Victoria General Hospital on June 21, 1979, Mrs. Elizabeth Her

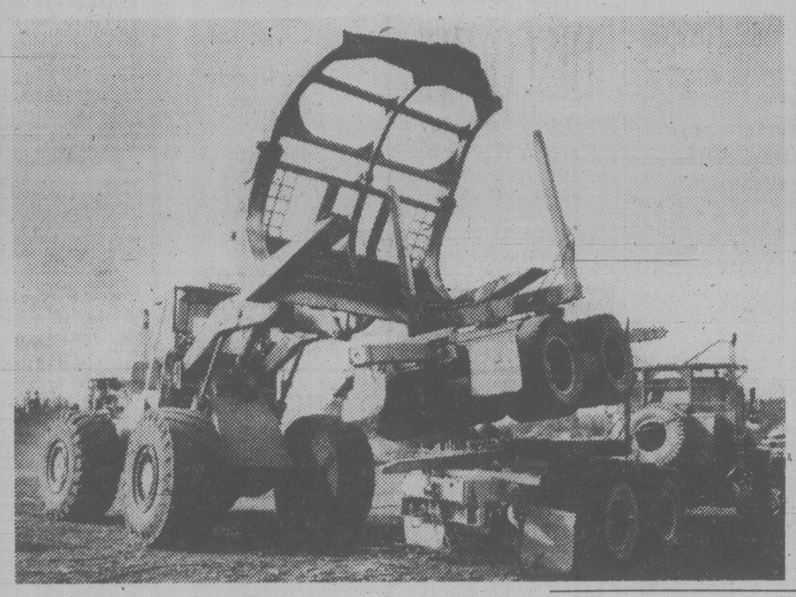


John McKay photos

Logs rolling along highway headed for the log-sort



Grapple-mouthed Payloader handles logs like toothpicks



After logs are unloaded at Victoria Plywood's dryland log-sort on Hallowell Road at Plumper Bay, the Payloader picks up the rear tandem and sets it on the truck for the return trip to the woods. The Payloader can handle up to 30 loads a day with the total unloading time for each load just 10 minutes.

VICTORIA PLYWOOD LTD.
DRYLAND LOG-SORT
NO UNAUTHORIZED VEHICLES BEYOND THIS POINT
NOTICE TO ALL LOG-TRUCK DRIVERS
LOAD MUST BE RESTRAINED BEFORE UNDOING BINDERS
HARD HATS MUST BE WORN IN YARD - OBSERVE 5 M.P.H. LIMIT
PROCEED WITH CAUTION

LUNDS AUCTION
TUESDAY, JUNE 26
1 P.M. & 7 P.M.
PREVIEW: Sat. 10 a.m.-3 p.m.
Mon. 9 a.m.-5 p.m. Tues. 9 a.m.-Saletime
FURNISHINGS: Maple Furnishings incl. 7-Pce. Spool B/Room Ste., Vilas 7-Pce. D/Room Ste., Loose Cushion Chairs, Coffee Table, Telephone Table, Mahog. Dresser & Chest of Drawers, 3 Sectional Mahog. Bookcase, Victorian Repro. Gents Chair, Edw. Chairs, Hide-A-Bed, Music Cab., Games Table, Gateleg Table, Walnut Wardrobe, Dresser, Chest, Bunk Beds, French Doors, etc.
Colour TVs: Incl. Zenith Col. TV ($1300 new).
APPLIANCES: Signature Frostless Fridge & other Fridges, Ranges, Washers, etc.
OF INTEREST: Copper & Brass, Writing Box, Chin. Lagu. Letter Box, Olds Silver Open Holed Flute, 2-Man Raft, Railway Trolley, Cash Registers, Loom, El. Guitar Amp. and Spkr., Gar. Tools, New Seiko Quartz W/Watch, etc.
ESTATE PRINT CLEARANCE
Incl. Prints by G. Baxter, T. Rowlandson, J. Leech, Kronheim & Co., Vanity Fair Spy Prints, Hand Painted Japanese Scrolls, Japanese Woodblocks, Antique Maps, Numerous Etchings and Copper and Steel Engravings. OVER 50 LOTS
COMING UP: Jewelry — July 10
Antique & Fine Art — Summer
THE AUCTIONEERS AND APPRAISERS FOR VICTORIA AND VANCOUVER ISLAND
LUNDS AUCTIONEERS and APPRAISERS LTD.
926 Fort St., Victoria
Tel. (604) 386-3308

Your Hellebores give best seeds



GARDENING
Hilda Beastall

Hellebores of various kinds are seen in local gardens under common names of Christmas-rose and Lenten-rose.

If you have these, it will help to know that the botanical name of the first is Helleborus niger, and the second is Helleborus orientalis. With this in mind, you can gain more information from any good plant encyclopedia.

But just now, here is a suggestion. You may want more plants with these lovely, long-lasting flowers, yet hesitate to divide the ones already doing so well in the garden.

Other gardeners may have told you of failures in trying to raise Hellebores from seed even when bought from a usually reliable source. The reason is that the seed loses its viability within a short period.

Seed taken from your own Hellebore now and sown at once has a much better chance of germinating. And the plants will give a range of shades and even colors from which to select those most pleasing to you.

The seed pods are slow to mature, so don't hurry the process.

The pod should open naturally; therefore, it takes a daily inspection to be sure of not losing all the seed. A fine gauze tied over the head as a loose bag will save it from scattering.

Sow in a low pot or small seedbox, with rough drainage in the bottom, covered with a mixture of fine compost, leaf mould (or a little rubbed peat moss well-dampened) and sand. Dampen this well. Scatter the seeds thinly over the surface; press in gently and see that all are covered with a little of the mixture.

Set the container in a sheltered place on the south side of a protecting shrub (or in a coldframe) where winter cold (even a few degrees of frost) will reach, and winter rain will keep it damp.

Meanwhile, you need to give it a sprinkling of water frequently. The seeds will germinate from early fall through winter into spring. Don't be in a hurry to empty and discard the seed container. Keep it moderately damp and label it clearly with name and date of sowing.

Seedlings appear naturally around both H. niger and H. orientalis, if the soil is suitable and is not disturbed frequently.

And the color forms appearing are one of the fascinations of raising one's own plants. They may vary from pure white in the Christmas-rose through pinky green to a very fine claret in the Lenten-rose.

These two Hellebores like a partially shaded position for the summer months but more sunlight in winter.

This can be arranged by planting on a southeast site, or where overhead tree branches provide shade around noon in summer, yet where the low noon sun in winter reaches the plants.

The large leaves resent wind, particularly the northeast of winter, for they are partially evergreen and help in providing food supplies for early bud development below ground.

Christmas-rose will bloom at any time from November through March.

Crossword By Eugene Sheffer

ACROSS
1 Fuss
4 Sugar: suffix
7 Pig's relations
12 Swoboda
13 Opposite of Pac.
14 City on the Rhone
15 Curve
16 Idles
18 Born
19 Creep up
20 Regarding
22 Explosive, for short
23 On the briny
27 Legal matter
29 Make beloved
31 Indian, for one
34 Main artery
35 Hauled
37 Pronoun
38 Church area
39 Enzyme: suffix
41 Scottish Gaelic
45 Spanish pronoun
47 Greek vowel
48 Interrupts
52 Neither's partner
53 It makes you cry
54 Neighbor of Can.
55 Dancer's cymbals
56 Mucilage
57 Denary
59 Sow's dwelling

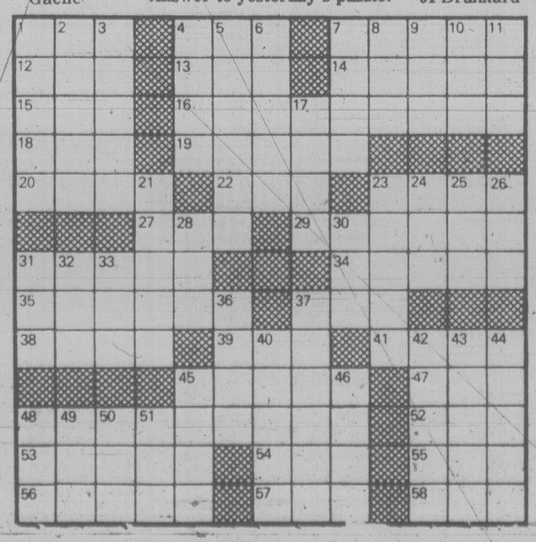
DOWN
1 Circus area
2 Prescribed amounts
3 Beginning
4 Trees
5 Restricts or limits
6 Actress Burstyn
7 Expose to warmth
8 Scrap for Fido
9 Once called Clay
10 Stage of sleep (abbr.)
11 Vane direction
17 Better — than never
21 Carry on, as Cicero
23 Worship
24 Weight (India)
25 Consume
26 Parseghian
28 Compass reading
30 Scottish refusal
31 Tuber
32 Headgear
33 Bitter vetch
36 Elan
37 Funeral vehicle
40 Overweight
42 Leases
43 European weasel
44 Type of bird?
45 Serf, once
46 "The Man"
48 Crest of a hill
49 Actress Merkel
50 Poet's word
51 Drunkard

Avg. solution time: 25 min.

C	O	B	■	C	A	M	P	■	S	T	A	G
A	I	L	■	A	L	I	T	■	E	A	R	N
B	L	U	E	B	E	L	L	■	A	R	E	A
■	■	E	E	L	■	K	E	Y	W	E	S	T
S	A	B	R	E	S	■	D	E	E	■	■	■
T	I	O	■	S	U	P	■	S	E	D	A	N
I	D	O	L	■	M	E	G	■	D	A	N	E
R	A	K	E	D	■	G	A	B	■	R	T	E
■	■	■	A	L	L	■	S	U	L	K	E	D
P	A	T	R	I	O	T	■	N	A	B	■	■
E	L	A	N	■	G	R	A	Y	B	L	U	E
R	A	R	E	■	O	O	N	A	■	U	S	E
T	R	O	D	■	S	T	A	N	■	E	O	N

6-22

Answer to yesterday's puzzle.



Trial delayed

The trial of seven men accused of conspiracy to import 13½ tons of Colombian marijuana into Canada by ship near Tofino last July will not go ahead until late this year or early next year.

County court Judge Peter Millward set the matter over Thursday to Nov. 13 to fix a trial date for the men who have chosen trial by judge alone. An eighth man, Melville Douglas Balfour, 31, of Lasqueti Island, earlier had his trial date set for Aug. 20 but this may now also be changed.

Reason for the delay is to await the B.C. Court of Appeal decision on a Crown appeal of the sentences given four men convicted in the same episode by a jury in April and a fifth man acquitted of one charge but subsequently charged with three offences.

The seven men are Robert Sherman Miller, 33, Gordon Barlow Tait, 32, and Frederick MacKintosh Tait, 35, — all of North Vancouver; Terrence Gerard Trainor, 28, of Langley; Kevin Gerard Gushue, 26, of Surrey; Neil Maxwell Kennedy, 26, of Oshawa, and Lino Colatosti, 36, also known as Allen Valenti, of Qualicum.

The 15 were charged after what police described as $20 million worth of marijuana was found on Obstruction Island in Shelter Inlet.

NOTICE OF APPLICATION FOR CHANGE OF NAME
NOTICE is hereby given that an application will be made to the Director of Vital Statistics for a change of name, pursuant to the provisions of the "Change of Name Act," by me: Monika Moore of 3110 Admirals Rd., in Victoria, in the Province of British Columbia, as follows: To change my name from Monika Moore to Monika Pohl.
Dated this 20th day of June, A.D. 1979.
Monika Moore

NOTICE OF APPLICATION FOR CHANGE OF NAME
NOTICE is hereby given that an application will be made to the Director of Vital Statistics for a change of name, pursuant to the provisions of the "Change of Name Act," by me: Judy Lucille Barnard of 1132 Finlayson Street in Victoria, in the Province of British Columbia, as follows: To change my name from Judy Lucille Barnard to Judith Blythe Lucille Barnard.
Date this 10th day of June, A.D. 1979.
Judy Lucille Barnard

NOTICE OF APPLICATION FOR CHANGE OF NAME
NOTICE is hereby given that an application will be made to the Director of Vital Statistics for a change of name, pursuant to the provisions of the "Change of Name Act," by me, Helen Irene Matusinec, of #312—1002 McKenzie Avenue, in the City of Victoria, B.C., as follows: To change my name from Helen Irene Matusinec to Helen Irene Gilbert.
Dated this 15th day of June, 1979.
Helen Matusinec

Victoria Bailiffs Ltd.
IS OFFERING FOR SALE ON AN AS IS WHERE IS BASIS
1974 Pontiac LeMans
Ser: 2D 29H 415 7222
Unit may be viewed at Gordons Towing between 9:00 a.m. and 5:00 p.m., 25-29 June 1979, at Esquimalt Rd. and Songhees Rd., Victoria, B.C.
Parties interested should contact Victoria Bailiffs Ltd. — 382-9163.
Offers may be delivered to 836 Devonshire Rd., or mailed to P.O. Box 5035, Station B, Victoria, B.C., V8R 6N3.
Offers should be submitted before 29th June, 1979.
All or any offers not necessarily accepted.

British Columbia Buildings Corporation
Invitation to Tender
Sealed Tenders, Marked **"Renovations to Spencer House"** for minor alterations to approximately 7800 sq. ft. of office space, including carpets, drapes and electrical at 1951 Cook Street, Victoria, B.C., will be received up to **3:00 p.m.** local time the **4th day of July 1979**, and those available at that time will be opened in public at **805 Cloverdale Avenue, Victoria, B.C. V8X 2S9.**
Tender documents may be obtained at the above address after **9:00 a.m.** on the **25th day of June 1979.**
Tenders must be filed on the forms provided, in sealed, clearly marked envelopes.
The lowest or any tender will not necessarily be accepted.

Special Offer
FOR PRIVATE PARTY CLASSIFIED ADVERTISERS
Use this handy coupon to place your Classified Advertisement and save money

Name
Address
Phone No.
Signature
No. of insertions ..... Amount Enclosed $ .....

FILL OUT AND MAIL TO
SPECIAL OFFER
Victoria Press,
P.O. Box 300,
Victoria, B.C.
V8W 2N4.
OR
DELIVER IN PERSON TO
2621 Douglas St.,
Victoria, B.C.

Your ad will run as soon as possible upon receipt of this coupon and payment or please specify consecutive dates.

Classification Number ..... 10 WORDS MINIMUM

10 Words for 1 insertion in The Daily Colonist and Victoria Times: $1.20
12¢ for each additional word.
10 Words for 3 insertions in The Daily Colonist and Victoria Times: $2.85
28¢ for each additional word.
10 Words for 6 insertions in The Daily Colonist and Victoria Times: $4.50
45¢ for each additional word.

Victoria Press Box Charge $3.25 per month
Replies to be mailed Replies to be held for pickup

All ads must be written in regular classified style, and run on consecutive days.
All real estate, mobile home, rental and business advertising is considered to be commercial advertising and will not qualify for this special offer.

SEND CHEQUE or MONEY ORDER
— NO REFUNDS —

THE DAILY COLONIST AND VICTORIA TIMES

Colombia's crime crackdown stemming flow of drugs to U.S.

By CHARLES KRAUSE

BOGOTA (WP) — Colombia has begun what appears to be its first serious attempt to crack down on criminal activity — from drug-running to counterfeiting — that is having a direct impact on the United States.

Since his inauguration last August, President Julio Cesar Turbay Ayala has placed the Guajira Peninsula, which juts into the Caribbean and has long served as a major shipment point for marijuana and cocaine, under the jurisdiction of Colombia's armed forces. American officials say the move has, for the first time, begun to disrupt the flow of narcotics to the United States.

The Turbay government also has allowed U.S. Secret Service agents into Colombia for the first time as part of an effort by the F-2, this country's version of the FBI, to stop counterfeiting rings that have operated freely here until now.

A raid last week, the third in recent months, netted more than $4 million in bogus dollar and peso notes as well as false passports and travellers checks.

The Treasury Department estimates that about 90 per cent of all the counterfeit dollars manufactured abroad that successfully reach the United States come from Colombia, which over the past two years has probably become the world's leading producer of bogus currency, according to American officials here.

It is drugs, however, that remain Colombia's most important illicit export — worth an estimated $500 million to $1 billion a year. It is estimated that 85,000 acres, mostly in the Guajira, produce about 35,000 tons of marijuana a year.

The General Accounting Office has said Colombia is by far the most important source for both cocaine and marijuana entering the United States.

While Turbay's efforts thus far have not even come close to stopping the vast drug trade that has flourished in Colombia since the early 1970s, the military campaign in the Guajira has achieved substantial results, according to U.S. officials.

Approximatly 3,500 tons of marijuana, worth an estimated $70 million to Colombian drug runners and about $280 million when finally sold in the United States, have been seized. About 1,000 Colombians and Americans have been arrested in the Guajira, and 65 to 70 airplanes and an equal number of ships engaged in drug smuggling operations have been captured.

The Guajira peninsula is a rugged, mountainous region populated largely by Indians clinging to an ancient pre-Columbian culture. The valleys and villages are home to recent migrants and peasants who left southern Colombia to escape the civil strife of 1949-58. Such services as sewage, health care and running water are rare, and transportation outside the towns is virtually impossible.

Col. Miguel Maza Marquez, commander of the F-2, said last week that his efforts to stop cocaine traffic in Colombia have resulted in the destruction of 119 cocaine laboratories, the seizure of 2,639 kilos of cocaine and the destruction of 19,547 kilos of coca paste headed for laboratories to be turned into granules of cocaine.

In all, Maza said the F-2 has arrested 1,069 Colombians and 151 foreigners in connection with the cocaine raids.

Because Colombian law enforcement officials have been so corrupted by drug money, however, there can be no guarantee that all or even most of the marijuana and cocaine seized has been destroyed. Nor can there be any guarantee that those arrested in the drug raids have been kept in jail and tried — because it is still relatively easy to bribe authorities here to secure freedom from prosecution, according to diplomatic sources.

Nonetheless, American officials say that Turbay, who was stung by charges in the United States that members of his family are engaged in the drug trade, has demonstrated since he assumed office that he is determined to co-operate with the United States in trying to stop the drug trafficking.

The Carter administration has offered Turbay $2.5 million this fiscal year to aid in the drugs battle. The money is being used to provide rations of 6,500 soldiers now involved in the operation under the command of Gen. Jose Villareal.

The United States is also installing two radar units in the area to monitor airplanes that regularly land at clandestine airstrips, pick up their cargoes of "Santa Marta gold" and then return to remote landing strips in the United States.

The Colombian government has said it reserves the right to shoot down any plane entering its airspace illegally. The government here has also announced a three-month study to determine whether it should begin spraying marijuana fields with paraquat, a poisonous herbicide used successfully in Mexico.

Despite the military takeover of the Guajira, the area is still known as a no-man's-land where local "mafiosos," as those involved in the drug trade are called, have great influence — either as a result of bribery or the guns they wield.

During the first three months of this year, there were 240 murders in Santa Marta alone, the capital of the province which encompasses the Guajira peninsula. Most of the murders are thought to be drug-related.

Despite his public statements, there are those in the Guajira who believe Turbay's campaign against drug traffickers is aimed principally at the peasants who grow marijuana and at minor drug dealers who buy and sell relatively small quantities.

Few of the really big-time "captains" of the drug-running trade have been arrested, according to several sources here, although their identities are well known.

Turbay and the "traditional families" that have long dominated Colombian econmic and political life seem to have reached agreement that the "mafiosos" and the money they command have not only given Colombia a very bad international image but, more importantly, threaten the hold the traditional oligarchy has long enjoyed here.

Stories abound of rich "mafiosos" buying apartments and real estate in Bogota as well as hotels, banks and soccer teams throughout the country. They apparently also have begun to strongly influence politicians. The traditional families are said to be worried that the drug runners, with their vast resources, may one day control the country.



Bill Halkett photo

LOG BUNDLE at Clover Point provided handy perch for these youngsters from St. Patrick school when they took break during 'Living Things' course conducted outdoors by teacher Marcel Deon. Youngsters said it beats sitting at desks doing basics like reading, writing, arithmetic and the other basic stuff.

Italy bans charters from U.K.

ROME (Reuter) — Italy imposed an immediate ban on all British charter flights today following the refusal by Mobil Oil of Britain to refuel an Italjan charter airliner at London's Gatwick Airport Thurday.

The decision to revoke landing rights for British charter flights for an indefinite period was announced by Italy's aviation authority, Civilavia.

A DC-9 airliner of the Italian charter Itavia Company has been stranded at Gatwick Airport since Thursday morning. It was due to fly British tourists to Italy.

Refuelling was refused because the airliner had already consumed the fuel it was due under reduced quotas for June.

The Civilavia ban was thought to be unprecedented between members of the European Economic Community and informed sources in Rome said Civilavia took the decision without consulting the Italian foreign ministry.

Vancouver bank staffer cited in L.A. fraud case

LOS ANGELES (AP) — A federal grand jury has indicted an English citizen on charges of wire fraud and conspiracy to fraudulently transport Canadian money to a Los Angeles bank.

Barry Berenbaum, 49, was charged Wednesday with conspiring with Louise Baxter, 32, of Vancouver, to make an unauthorized wire transfer of $2.8 million to Crocker National Bank in Los Angeles from a Vancouver branch of the Bank of Nova Scotia.

The indictment said Baxter was an employee of the Bank of Nova Scotia and had access to the bank's daily access code for inter-bank money transfers.

She was named as an unindicted co-conspirator and is being prosecuted by Canadian authorities, said attorney Donald Etra, who presented the case to the grand jury.

Berenbaum is also charged with wire fraud for telephoning Los Angeles from Vancouver to arrange the transfer.

Self-defence planned in trespassing case

SEATTLE (UPI) — A U.S. federal court Thursday set a trial date of Aug. 6 for 10 Canadians arrested earlier this month for trespassing at the American Navy's nuclear-submarine base at Bangor, Wash.

The nine men and one woman were released from federal custody June 11, the day after they allegedly threw rugs across the top of a fence and climbed onto the base to protest the use of nuclear weapons.

The Canadians were members of a Vancouver-based group called the Pacific Life Community.

U.S. District Judge Walter T. McGovern will preside at the trial for the protesters, who have said they will act as their own attorneys and present a defence based on the contention that certain illegal acts are necessary to prevent a greater harm from occurring.

Skull cut down to size

TAMPA, Fla. (AP) — Surgeons removed the skull of a six-year-old New Brunswick girl whose head had swollen to the size of a 35-pound watermelon and rebuilt it in a rare operation that reduced it to near normal.

Laurie Montgomery of Flatlands, N.B., was listed in critical condition at Tampa General Hospital on Thursday. But doctors said she is responding well.

"We took the skull completely off and reconstructed it smaller," said plastic surgeon Mutaz Habal, one of two doctors guiding the University of South Florida medical team in the delicate 14-hour operation. It was performed last Friday but details were not made known until Wednesday.

Laurie suffers from hydrocephalus, commonly known as water on the brain. In normal babies, fluid is produced to cushion and nourish the brain and tiny pathways form to drain the fluid off. In Laurie, the pathways did not develop.

Her head grew to 93 centimetres in circumference. It was too heavy for her to hold up and left the child pinned to a bed most of the time. Doctors held out little hope.

The girl's father, Thomas Montgomery, said he said he and his wife Arlene first sought treatment in Canada but were told it was futile. They refused to give up, he said, "although that was the advice to give up and forget about her."

Neurosurgeon Jack Maniscalco, who worked with Habal in the surgery, said: "She won't be out of the woods until about two weeks after the operation. But she is better."

The operation was the second of its kind that Habal and Maniscalco have performed. They did their first one two years ago at Shands Teaching Hospital at the University of Florida in Gainesville.

That patient was a six-year-old boy who now is reported to be developing naturally. A Canadian doctor who heard of that case referred the Montgomerys to the Tampa team.

In Laurie's case, Habal removed her skull in pieces and Maniscalco says he "literally deflated her brain" by removing the fluid.

Then Habal built a scaffolding from pieces of skull. On that bony framework, he refitted other pieces, moving some around and reducing the size of others until he had reshaped her head giving her a normal appearance from the front and top.

The back of her head is still larger than normal and Maniscalco said a second operation will be necessary in about six months to correct that.

Once the shaping was done, Maniscalco reattached the brain and its protective covering to the "new" skull and reinflated it with fluid.

Laurie's release is not expected for about 30 to 40 days.

Asbestos firm seeks injunction

MONTREAL (CP) — Asbestos Corp. Ltd. filed a request today with the Quebec Superior Court asking for an interlocutary injunction prohibiting the Quebec government from expropriating the company until the enabling law has been tested in the courts.

The Quebec national assembly adopted a bill to allow the expropriation of the company's assets Wednesday.

In a statement, Asbestos Corp. said the company asked for the injunction to remain in effect until this law and another law, adopted in May, 1978, setting up the provincial National Asbestos Corp., have both been tested in the courts.

SAFEWAY

Canada Safeway Limited

Weekend Features at SAFEWAY

SATURDAY and SUNDAY

PRICES EFFECTIVE June 23rd and June 24th

In All Your Safeway Stores in Greater Victoria, Colwood and Sidney

Side Bacon — In the Piece, ... lb. 99¢

Frying Chicken — Cut-up On Trays, ... lb. 99¢

Carnation Hash Browns — Frozen Stock Up ..... 4 lb. pkg. 59¢

Potato Chips — Old Dutch. Assorted Varieties, 225 g box ..... 69¢

Orange Juice — Frozen. Concentrate. 16.66-fl.-oz. tin. (478 ml) ..... 99¢

Chase and Sanborn Fresh Coffee — All Purpose Grind 1-lb. package $2.19

Flaked Light Tuna — Sea Trader. 6-oz. tin. (170 g) ..... 79¢

Cream Corn — Green Giant Niblet. Fancy. 14-fl.-oz. tin (398 ml) ..... 2 for 89¢

West Brand Margarine — For Cooking or Spreading. ..... 3 lb. pkg. $1.59

Bathroom Tissue — Purex. Assorted Colors. 2-ply. Package of ..... 4 rolls $1.19

Laundry Detergent — Sunlight Powdered. 4.8 kg box $5.79

Lucerne Ice Cream — Assorted Flavours ..... 2 litre Ctn. $1.69

California Peaches — No. 1 Grade (Medium) Size 70-72s, lb. .... 59¢

BING Cherries — Washington or California No. 1 Grade, lb..... 79¢

Sales In Retail Quantities Only

SAFEWAY

CANADA SAFEWAY LIMITED

'Quick-strike' force urged

By GEORGE WILSON and JIM HOAGLAND

WASHINGTON (WP)— The U.S. Army is drafting plans for a new "quick-strike" force of 110,000 troops to respond to crises in the Persian Gulf or other hot spots outside of NATO, Gen. Bernard Rogers said Thursday.

In a farewell news conference as Army chief of staff, Rogers explained that the "Unilateral Corps" would consist of the 82nd Airborne and other units already established that are not committed to fighting a North Atlantic Treaty Organization war.

The Unilateral Corps is the Army's answer to President Carter's desire for a specialized force for conflicts in the Third World. The Air Force, Navy and Marine Corps will have units assigned to the Unilateral Corps, Rogers said.

Rogers, who is leaving his job to succeed Gen. Alexander Haig as NATO commander, said that the corps would be a "go-anywhere" force rather than one specifically targeted on the Persian Gulf or any other area.

Despite Rogers; declaration that the force would not be specifically targeted on the Persian Gulf and Middle East, creation and use of the force are major topics on the agenda of a secret two-part White House review of U.S. policy in the Middle East that began yesterday, administration sources said.

The State Department, which chaired Thursday's opening session of the cabinet-level Policy Review Committee, is reportedly opposed to any large increase in the U.S. military presence in or targeted on the Middle East.

After considering diplomatic and political options Thursday, the committee is due Friday to take up military options. Friday's session is to be chaired by Defense Secretary Harold Brown.

"There has been no decision to deploy such a force," State Department spokesman Hodding Carter said. "We are aware of planning on a contingency basis."

Oil-producing countries in the Persian Gulf have reacted sharply to public discussion of U.S. capability to intervene in that region to keep oil flowing to the industrialized world.

Army leaders said the idea for the Unilateral Corps, is to give the unified commanders, such as the commander in chief for the Pacific, a force they can call upon for help without going through the time-consuming process of identifying and rounding up available units.

The Army plan, still on paper, does not envision assembling the corps at one place. Instead, the combat troops and support units would stay where they are. They would be equipped to respond as a corps in a hurry, however.

Native craft auction sets world records

LONDON (Reuter) — Two world auction records were set at Sotheby's Thursday for African and American Indian art in a $2.1 million sale of primitive works.

A Master of Buli wood stool from Luba, Zaire, in the form of a woman holding the seat, was bought by New York's Metropolitan Museum for $480,000, a record for African art, Sotheby's said.

New York dealer W. Jathcote paid a record price of $100,000 for American Indian art for a rare eastern woodlands wooden human-headed club.

Belgian guilty of raping wife

BRUSSELS (AP) — An appeals court overturned a lower court decision Thursday and declared that a 25-year-old grocery store clerk was guilty of raping his wife.

The three-judge panel ruled that rape is an act of violence whether or not the two persons involved are married.

A local Brussels court had cleared Bruno De Ridder of rape but convicted him of assault after hearing testimony that he forced his wife, Lisette, to have sexual intercourse with him repeatedly between March, 1976, and December, 1977. Testimony shows that De Ridder beat his wife and tied her to a bed.

The lower court, in its March 5 ruling on the rape charge, agreed with a defence argument that by not submitting to intercourse with her husband, the wife was neglecting her marital responsibilites.

In overturning that decision, the appeals court said that by marrying a man, a woman "agrees to have intimate relations" but the husband does not have the right to force her into intercourse.

Israeli Golan bid slammed

CAIRO (Reuter) — Egypt accused Israel on Thursday of obstructing peace efforts by deciding to set up a regional council in the occupied Golan Heights.

The council would include representatives from Israeli settlements and would belong to the Israeli interior ministry, Egypt's official Middle East News Agency said.

The agency quoted a foreign ministry source — a device frequently used by the Cairo government to issue its views without a formal statement — as saying Jerusalem's move is "a new proof of continued Israeli violation of the principles of international law."

The source was quoted as saying: "Egypt condemns these Israeli measures which contradict the real wish to establish peace in the Middle East."

The source also said the Israeli measure is contrary to Camp David, Md., accords concluded between Egypt and Israel last September with the help of the United States.

Any attempt on the part of Israel to perpetuate its "illegal occupation of Arab lands is a continuation of its attempts to place obstacles on the road of a comprehensive and just settlement," the added.

40 Syrian cadets die in 'massacre'

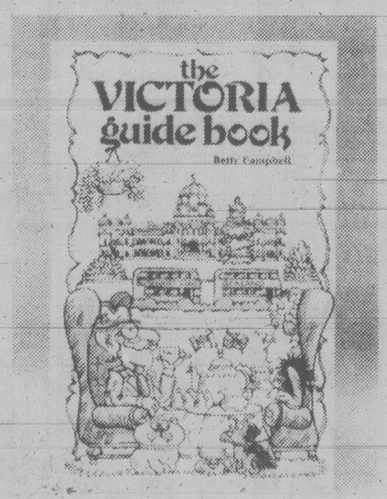
BEIRUT (AP) — More than a dozen gunmen, including an "Israeli spy" and a Syrian army captain, massacred 40 cadets at the Syrian military academy in Aleppo last week, the rightist Voice of Lebanon radio reported here today.

It said which dozens of students were "wounded or disfigured" in the attack.

There was no immediate Syrian government comment on the report.

The broadcast quoted the Syrian government newspaper Al-Jamahir in Aleppo, in northern Syria, as saying authorities have offered a reward for the capture of the 12 men the newspaper said plotted and helped carry out the academy massacre.

Here's history and mystery. Facts and metric . . .



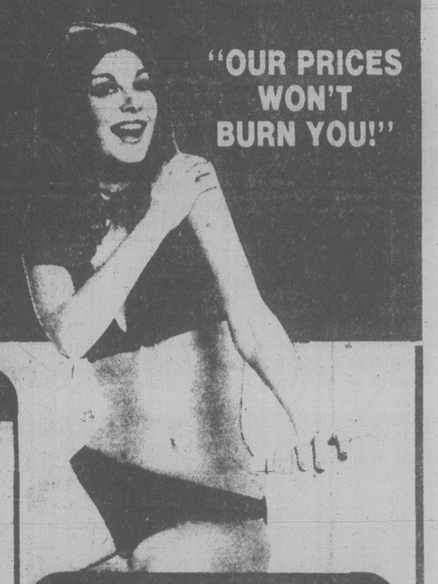
Where to stay, eat, drink and be merry. You'll find all that and more in "the Victoria Guide Book" by Betty Campbell. An easy to read, easy to follow guide of Victoria. For visitors and residents alike. Sightseeing, antique shops, fishing, golfing, motels, hotels, tours and cruises, hiking and beaches . . . and yes, there's still more. Saturday, between 12:30 and 2:30, Betty Campbell will be in Eaton's book department. Have your guide autographed. **3.95 ea.**

- Books, lower main floor.

EATON'S

Cost + 10%

That's right, we've reduced our prices to as low as cost + 10% on these famous stereo components. All units come with full manufacturer's warranty, many are brand new, some are shelf models. Below are some examples.



AM/FM RECEIVERS

MARANTZ 2216 16 w/ch.	165.01
MARANTZ 2216B 16 w/ch. Full features	222.53
MARANTZ 2500 250 w/ch. Oscill. tuning	1432.61
SUPERSCOPE R1280 40 w/ch.	241.94
CRAIG 5501 18 w/ch.	129.84
CRAIG 5502 25 w/ch. hi blend	193.60

TURNTABLES

JVC JLA20 Belt drive, semi auto.	108.57
JVC QL5 Manual, Quartz direct drive	230.08
JVC QL7 Manual, Super tone arm	270.22
MARANTZ 6300 Direct drive, solid wood base	198.31
P.E. 3010T Fully automatic, German precision	80.08
P.E. 3012W Fully automatic, German precision	87.78
PHILIPS GA209 Fully automatic, with cartridge	231.00
TAYA FP400 Fully automatic belt drive	127.05
CRAIG 5101 Manual belt drive	87.78

MORE JVC, MARANTZ, YAMAHA, BIC

AMPLIFIERS

JVC JAS11G 30 w/ch.—	136.22
MARANTZ 1150 75 w/ch.Clean!	336.44

MORE DYNACO, MARANTZ, YAMAHA, JVC

POWER AMPLIFIERS

DYNACO ST150 75 w/ch.	262.11
MARANTZ 170DC 85 w/ch., large meters	392.40
MARANTZ 250M 126 w/ch., large meters	396.00
PHASE LINEAR 200 100 w/ch. L.E.D. Display	498.96
PHASE LINEAR 200B 100 w/ch. L.E.D. Display	365.31
YAMAHA B.2 Class A/B. 100 w/ch.	813.04

PREAMPLIFIERS

DYNACO PAT4 Factory assembled	146.74
DYNACO PAT5 Factory assembled	313.30
MARANTZ 3250 Triple Tone Control	265.10
MARANTZ 3800 Absol. Sd. approved, Dolby	518.21
SAE 30	227.15
YAMAHA C2	646.84

MORE MARANTZ, YAMAHA, PHASE LINEAR, DYNACO

CAR STEREO

AUTOMATIC RADIO 2374 Import sized AM/FM cassette 2 yr. warranty	136.12
CAR-FI 310 5-band eq. 60 watt amp	122.41
CAR-FI 3100 Booster amp	62.33
CAR-FI 4000B 3-band eq. with headphone jack	64.79
CONCORD HP100	246.02
CONCORD HP110	291.32
CONCORD HP350	354.36
CRAIG S100 8 track, under dash, 3 yr. warranty	63.80
CRAIG S200 8 track	112.20
CRAIG T600 AM/FM in-dash	162.80
CRAIG T681 Road rated receiver	205.93
CRAIG V930 AM/FM Radio	117.70
CRAIG T102 Under dash	110.63

MORE CONCORD, CRAIG, ULTRALINEAR, CAR-FI

SPEAKERS

B.I.C. B44 Super efficient. Venturi 2 system	165.88 ea.
B.I.C. FORMULA 7 Top of line, floor standing system	313.20 ea.
JBL L120 Column speakers	559.54 ea.
KLH 345 Floor standing, 2 way	220.00 ea.
KLH 355 Floor standing, 3 way	330.00 ea.
ULTRALINEAR 100	113.11 ea.
ULTRALINEAR 200 3 way oak cabinet	126.82 ea.
ULTRALINEAR 25 2 way 18" woofer	41.31 ea.
ULTRALINEAR 275 Tri-radial dome monitor	283.36 ea.
ULTRALINEAR 770 AK 3 way, 10"	104.58 ea.
YAMAHA NSL225 5 year warranty	172.08 ea.
YAMAHA NSL325 5 year warranty	223.36 ea.

MORE SUPERSCOPE, JBL, ULTRALINEAR, ESS, MARANTZ, YAMAHA

LAST 4 DAYS

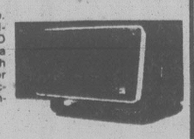
THIS OFFER IS LIMITED FROM WEDNESDAY, JUNE 20th at 9:30 a.m. UNTIL 6 p.m. TUESDAY, JUNE 26th ON A FIRST COME FIRST SERVED BASIS. SORRY, NO RAINCHECKS ON SOLD OUT ITEMS!

THE ITEMS BELOW, WHILE REPRESENTING EXCELLENT VALUE, ARE NOT PART OF THE ABOVE OFFER!

DAVID D302

YOU WANT THE BEST MUSIC POSSIBLE IN YOUR CAR, VAN OR TRUCK

As good as you get at home. That's why Visonik developed the DAVID D-302 MO speakers. The D-302 is a two-way ultra-compact high fidelity mobile loudspeaker capable of delivering full accurate sound across the entire frequency spectrum.



NOW 99.95 ea.

ALL FUJI TAPES

Low noise and chrome bias cassette.

COST + 10% STOCK LIMITED

RCA EC338



14" portable colour TV complete with wood grain cabinet, carrying handle and XL100 chassis. This unit also has detented UHF tuning and earphone jack for private listening. All this for just 394.95

CRAIG T610 AM/FM IN-DASH CASSETTE

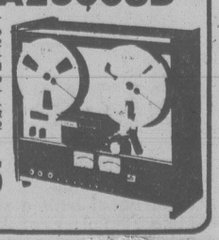


4.5 watts per channel, locking fast forward and rewind, end of tape eject, low wow and flutter, 3 year parts and labour warranty.

NOW 169.95

TEAC A2300SD

7" open reel recorder, mike and line mixing capabilities, 2 speeds, Dolby noise reduction for tape and FM recordings. Separate bias and equalization settings for different tapes. This three head unit comes complete with 2 year warranty.



899.95

SUPERSCOPE CR1200

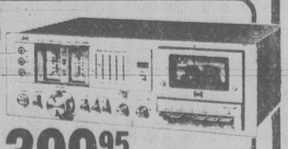
Listen to us

AM-FM Cassette Portable with 10 cm speaker for big sound. Excellent FM reception and clear record and playback on cassette. Works on batteries or plug in.



89.95

JVC KD65



NOW 399.95

Switchable 25 LED spectro, peak indicator for instant visual check of recording levels at five frequency ranges. Recording equalizer switch for variable tape sensitivities. Super ANRS system, noise reduction and dynamic range expansion. Gear/oil damped door.

the home of high fidelity

a&b sound

641 YATES STREET, VICTORIA 385-1461

HOURS

MON.-WED. 9:30-6:00
THURS. 9:30-9:00
FRI. 9:30-9:30
SAT. 9:00-5:30

6-22

CHARGEX VISA — master charge

Tonight: Cloudy with showers
Saturday: Isolated showers

Victoria Times

Victoria Times Prevue TELEVISION BOOKS. RADIO HOTLINE PAYOFF PUZZLE LOCAL ENTERTAINMENT

Puzzle prize $300

96th YEAR, No. 12 ★ ★ ★ VICTORIA, BRITISH COLUMBIA, FRIDAY, JUNE 22, 1979 ★ ★ ★ 20 CENTS DAILY, 30 CENTS SATURDAY

U.S. troops for Nicaragua?

WASHINGTON (AP) — President Carter's spokesman today refused to rule out the possibility of using U.S. troops in strife-torn Nicaragua.

White House press secretary Jody Powell said the government is consulting with other members of the Organization of American States on the question of a role for U.S. military forces in the Central American state.

Asked whether the troops might be introduced in a peace-keeping role there, Powell told reporters:

"That is a matter on which we are consulting among our friends in the OAS and we will be guided by those consultations and the needs of the situation."

Pressed for more details, the press secretary reread his answer from a prepared statement and refused to go beyond it.

Powell spoke as the OAS was trying to decide whether there is a consensus in support of a surprise U.S. call for an end to the Somoza rule in Nicaragua.

A seven-state working group was named Thursday night to try to work out a resolution acceptable to a two-thirds majority of the 27-member regional organization. The delegates were working from a draft resolution presented by the United States.

OAS foreign ministers met for four hours Thursday and it was apparent sentiment against President Anastasio Somoza was running high.

Another meeting was scheduled today.

U.S. State Secretary Cyrus Vance opened the deliberations Thursday with a call for the "replacement of the present government with a transitional government of national reconciliation."

The five-state Andean Pact said no solution is possible without the "definitive exclusion of the Somoza regime."

Panama said it was recognizing a five-member government council announced last weekend by the Sandinista guerrilla movement. Earlier, at Panama's request, film footage was shown to the delegates of the murder Wednesday of ABC reporter Bill Stewart at the hands of a Nicaraguan national guard.

Other countries said the OAS should pursue a hands-off policy and allow the Sandinistas to achieve an outright military victory.

It was clear the spreading opposition to Somoza's rule in Nicaragua has led to a marked decline in his hemispheric support.

Equally clear, however, was the determination of some member states to abide by one of the organization's most hallowed principles: non-intervention.

Mexico, for example, has been in the vanguard of anti-Somoza sentiment in the hemisphere. But Mexican Foreign Minister Jorge Castaneda, reflecting his country's concerns about U.S. intentions, appealed against OAS intervention in Nicaragua.

Vance also proposed an immediate cease-fire, a cessation of arms shipments to both sides, the sending of an OAS delegation to Managua and the establishment of an OAS peacekeeping presence to help create a climate of peace.

In Managua, Somoza balked at the call for his resignation but said he was open to "a democratic way of solving" the civil war ravaging Nicaragua.

There was more heavy fighting between Somoza's troops and the Sandinista guerrillas in Managua's slum districts, but the guerrillas were reported slipping out of the barrios to fight somewhere else.

"I gave my answer to Vance a long time ago," said Somoza, who has vowed to stay in office until his term expires in 1981. "The same thing was said to me by Bowdler (special U.S. Ambassador William) Bowdler, and I proposed a plebiscite."



TWISTED WRECKAGE is strewn over area near Quebec town of West Brome, where CP Rail freight train collided Thursday with a transport truck, killing the driver. The collision cracked tank cars loaded with propane gas and alcohol which spilled into nearby Yamaka River. A police spokesman said the river, which flows through West Brome, had been contaminated by the gases and the 23,000 residents of Cowansville, about eight kilometers to the west, had been advised not drink from local water supplies because reservoire's may have been contaminated. About 150 residents were evacuated at the time of the crash.

Quiet switch lets ICBC sue drunks

The Insurance Corp. of B.C. is now holding drivers impaired by alcohol or drugs responsible for injury claims.

Such practice has been common with private insurance firms for years.

But ICBC, with cabinet approval, made the change in its coverage without telling anyone.

In a quiet move that began this insurance year, March 1, ICBC changed the regulations enabling it to collect court awards from drivers in cases where they are impaired, under the influence of drugs, found guilty of criminal negligence or driving while under suspension.

As the law now stands, a driver with a blood-alcohol reading in excess of .08 could be held liable for all claims over the minimum $75,000 ICBC would pay.

Awards exceeding $1 million have not been uncommon in recent years.

Drivers could lose their homes, cars and entire assets to pay off claims.

Deputy premier Grace McCarthy, who is now the minister responsible for ICBC, said the cabinet order changing the regulations was approved last November.

The move came at the same time the new auto insurance rates were announced and she said it is

See ICBC page 24

Oil firms get stiff warning

Times News Services

The top consumer affairs official of the U.S. Department of Energy (DOE) has warned the oil companies they are "heading for nationalization" if they don't explain the present crisis soon and stop what she called "manipulative" practices.

The same official, Tina Hobson, director of consumer affairs for the DOE, has warned key DOE officials in a memorandum that there is also little or no reason that "consumers (shouldn't) believe DOE is misleading, misinforming or even lying to them about petroleum data."

"We are heading toward nationalization of the oil companies," Mrs. Hobson flatly told corporate consumer affairs representatives and government regulators from several areas.

"I don't want to go in that direction, but if the oil industry and the DOE don't come up with better rationing and something better than those gas lines, there won't be a choice in the matter," she added.

Mrs. Hobson said she had information that jobbers for the major oil companies were engaging in a "manipulative process of blackmailing gas station dealers" into staying open for only a limited number of hours and using only a limited number of pumps, "or else." She said dealers were being threatened with being cut off by those jobbers — their only suppliers — if they didn't heed the warnings.

Mrs. Hobson said she has gone to speak to several groups about the energy crisis lately, but in her most recent speech before consumer leaders, she said she was shouted down and not even allowed to speak. "People are getting impatient with us," she said.

Meanwhile, the White House announced plans today to end the federal rule giving farmers priority in obtaining diesel fuel, apparently so it can be diverted to independent truckers.

See MANIPULATE page 2

B.C.-owned crash plane had falsified U.S. safety papers

By DEREK SIDENIUS
Times Staff

A light plane which smashed into a mountain near Zeballos last August killing four people had been written off as a total loss eight years earlier after a crash in Florida.

Investigators have learned that the aircraft — which lost a wing in mid-flight seconds before the fatal B.C. crash — was re-built after the Florida accident and sold in Canada with a certificate of airworthiness that did not show the aircraft had a crash history.

The federal Ministry of Transport (MOT) probe into the Zeballos crash has cast grave doubts about the manner in which planes imported into Canada are deemed safe and airworthy.

While a report on the crash of the Helio Courier aircraft is not expected to be made public until early next month, the *Times* has learned investigators discovered the plane's certificate of airworthiness issued in the U.S. had been falsified.

The discovery has brought into question the ministry's decades-old practice of accepting American certificates at face value in issuing certificates for Canada.

A spokesman for the air accident investigation branch said in an interview from Ottawa the certificate for the Helio failed to mention a major previous accident, an omission that proved to have deadly consequences.

The single-engine aircraft, operated by Tradewinds Aviation of Vancouver, crashed into the side of a 3,000-metre mountain about 56 kilometres west of Zeballos shortly after taking off from Tahsis on Aug. 15, 1978.

All four persons on board including the pilot, William Merrill, and passengers Albert Gurschler, William Peter and Clifford Peel, were killed.

Subsequent investigations carried out by the MOT revealed that the same plane had crashed into a tree in Florida in 1970, shearing a wing, and had been written-off by insurance adjusters as a total loss.

The wreckage was placed in storage until 1976 when the American owner, whose identity is not known, decided to try to repair the damage.

The Helio factory in the U.S., however, refused to authorize any repairs or provide parts unless the work was done in the factory or at the scene by a qualified, factory-trained mechanic.

Nevertheless the repairs went ahead, with parts apparently taken from a couple of junk Helios that had been in previous crackups.

The plane was repainted and sold to Staron Flight, a small, Vancouver-based charter firm.

A coroner's jury, convened in Tahsis on Jan. 31, found that the port wing fell off in

See CRASH page 24

ON THE INSIDE

Herbicide film shocker

Dramatic new evidence of birth defects, miscarriages and nervous disorders following aerial spraying of herbicides was presented to a U.S. subcommittee Thursday. Page 3.

Thorpe goes free

Jeremy Thorpe and three co-defendants were acquitted today in the "trial of the century" on charges that they conspired to murder a male model who claimed to be Thorpe's lover. Page 3.

CPU to take strike vote

The Canadian Paperworkers Union will conduct a strike vote next week after breaking off negotiations Thursday with pulp and paper industry employers over a management holiday proposal. Page 7.

Ottawa's ready for Skylab

The chance of the derelict Skylab space station hitting a populated area when it crashes next month are pretty remote, but Ottawa has a special control centre set up just in case. Page 37.

U.S. plans 'quick-strike' force

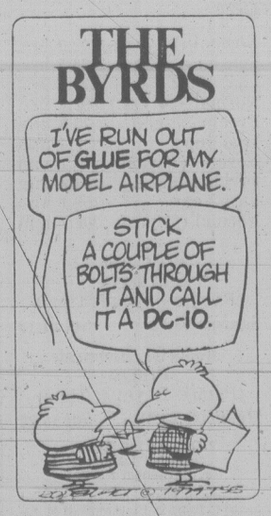
The U.S. Army is drafting plans for a new "quick-strike" force of 110,000 troops to respond to crises in hot spots outside of NATO, Gen. Bernard Rogers said Thursday. Page 56.

INDEX

Births	40	Family	34-35
Capital Scene	20	Finance	8, 9
Classified	40-53	Gardening	54
Comics	38	Sports	26, 31
Deaths	53	Theatre	16-19

Dollar exchange

U.S. dollar at banks this morning bought $1.17 Canadian, according to the Greater Victoria Information Centre.



N-plant spews more radiation

PEACH BOTTOM, Pa. (AP) — An uncontrolled release of radiation was reported today at the Peach Bottom nuclear power plant, but company and federal officials disagreed on its severity.

It was the second time in two days that radioactive gas leaked from one of the plant's stacks.

"There was another release of radiation in the early-morning hours," said Karl Abraham, spokesman for the U.S. Nuclear Regulatory Commission.

"Yesterday's was six per cent over technical specifications (federal limits), and today's was 16 per cent over technical specifications," he said.

But Neil McDermott, spokesman for Philadelphia Electric Co., which operates the York County plant, denied today's radiation release exceeded federal limits although he conceded Thursday's did.

Art lovers unite!

The Art Gallery of Greater Victoria has a dedicated membership of 2,300, including 90 corporate members.

Director Roger Boulet is grateful for that — but he wants more Victorians to discover his house of treasures at 1040 Moss Street.

He and the gallery staff are reaching out to the "uncommitted" he feels would find the gallery a happy, inspiring place to spend some time.

For more on Boulet and his thoughts turn to page 22.

'Unlimited scope' for BCRIC

The B.C. Resources Investment Corp. (BCRIC) is one of the biggest corporations in Canada in the terms of capitalization and has borrowing power of about $2 billion, BCRIC president David Helliwell said Thursday.

"We now have unlimited scope in terms of what we can do with the corporation," Helliwell told a Vancouver news conference in announcing that BCRIC has received gross proceeds of $414.7 million from B.C. residents who applied by the June 15 deadline to purchase 69,126,905 shares in the corporation.

BCRIC shares will appear for trading on the Vancouver Stock Exchange on Aug. 7 and Helliwell said he expected the shares would have a book value of about $6.75 initially.

He said the trust funds are now invested in the short-term money market and "are doing alright in the area of 11 per cent" return.

"The response has been absolutely staggering and we've been overwelmed by the number of applications for both the free shares and the share offering.

"This has transformed the corporation into the very, very big leagues and just sends shivers up my spine."

Helliwell said BCRIC directors don't have an investment strategy mapped out yet and any suggestions would be speculative.

Figures released Thursday were not final, Helliwell said, because there is a backlog of applications which have not been processed after a rush by investors before the purchase deadline.

Helliwell said that, as of June 20, 1,821,302 B.C. residents had applied for their five free shares, totalling 9,106,510 shares.

The number of persons applying for 100 or more of the additional shares — to become registered shareholders in the corporation — was more than 110,000.

"I guess you could say that we're cash-rich and relatively poor in holdings at the present time," Helliwell said. "We'll be advising our shareholders this summer on what we intend to do with our cash pool."

The corporation had holdings of $151 million when the provincial government announced its share offering. Combined with the gross proceeds already received, BCRIC now has a value of at least $565 million.

Helliwell said the corporation's share offering has received twice the support of any similar offering ever be-

See BCRIC page 24

Coal-to-Romania development's enviromental effect queried

PRINCE GEORGE (CP) — A sprawling open-pit coal mining development planned in northeastern B.C. could be an environmental nightmare, says the government biologist for the area.

Fred Harper, biologist with the provincial fish and wildlife department in Fort. St. John, said in a telephone interview Thursday that announcement of the development caught him by surprise — especially as the company has yet to file the second part of a required environmental impact report.

Quintette Coal Ltd. announced Wednesday it had signed a deal to sell Romania up to 30 million tonnes of metallurgical coal over a 20-year period from its property east of McLeod Lake, about 95 kilometres northeast of both Dawson Creek and Chetwynd.

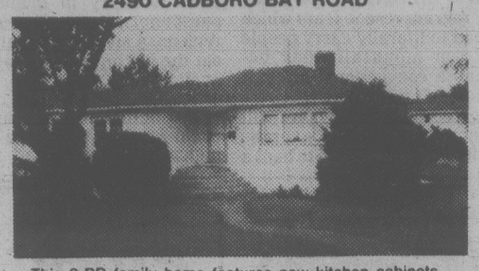
The mining development will be accompanied by construction of a new town of between 5,000 and 10,000 people at Tumbler Ridge as well as new railway and road connections.

Harper said that by law coal mine developers must submit a preliminary report outling the project, environmental impact and reclamation procedures. This report must be followed by another adding more detail and filling in the gaps.

"Normally this has to be submitted for approval," Harper said. "I haven't seen it."

Harper said the 100,000-acre Quintette property lies around Babcock Mountain, east of the Sukunka River drainage basin.

OPEN HOUSE SAT. 2-4
2490 CADBORO BAY ROAD



This 3-BR family home features new kitchen cabinets, and floor. New hot water tank, aluminum gutters and roof just 2 years old. W/W over oak floors. LR with FP. DR off kitchen. Very convenient to schools, shopping in popular Oak Bay. Offers on $65,500.

385-7721 BRIAN COUTTS 598-2405
GARDNER REALTY LTD.
6-22

HARO ROAD
CADBORO BAY

Conveniently located family-size, four-level split with over 2300 sq. ft. finished area. Cathedral ceiling living room, floor-to-ceiling brick fireplace plus 2nd fireplace in panelled family room. 4 bedrooms, 2 baths, large corner lot, mature landscaping, space for pool or recreation vehicles.

NEW LISTING — $84,900 — IMMEDIATE POSSESSION
382-9191 HERB McDANNOLD Res. 384-6768
THE PERMANENT
702 FORT ST. AT DOUGLAS
6-22

OPEN HOUSE—SAT. & SUN., 1-5



3860 GRANGE ROAD

Invisible! If we didn't tell you it was there, you wouldn't know a new home was tucked away, totally secluded on a large wooded lot. A contemporary no-step bungalow, it features an oak kitchen, a family room with oak plank floors and F.P., original stained glass by Olwyn Rutter, a sunken and vaulted L.R. and 3 bedrooms, master with a 3 pc. bath and private patio. 1400 sq. ft. in all with two car carport and extra storage. Superb quality throughout — $79,900.

Brought to you by CITISCAPE 598-5659

OPEN SATURDAY
2:00-4:30 P.M.
FAIRFIELD — GONZALES
325 RICHMOND AVE.

An exceptional 1600 sq. ft., 3-bedroom bungalow located just steps from the beach, park and Gonzales Bay. Large master bedroom has its own fireplace and ensuite. A 2-way rock faced fireplace separates living room from dining room, with sliding glass doors leading to a roof top sundeck. Attractively and effectively designed. Only 5 or 6 years old. On a large lot with lawns, fruit trees and sturdy garden shed, etc. Vendor has bought and is ready to consider offers up to $73,900. ML 40971. Call

TONY BROGAN: 388-6275 pager 2471
383-2244
FAIRFIELD REALTY LTD.
6-22

OPEN TO VIEW
586 St. Charles Street
SATURDAY, JUNE 23
11 a.m. to 2:00 p.m.

A fine Rockland modern family home offering about 3500 sq. ft. Large living room, separate dining room, family kitchen, large recreation room with barbecue off, four or five bedrooms. This tastefully-decorated home with many extras is being offered at only $153,500 (offers).

PETER NASH 598-3321
JACK MEARS OAK BAY REALTY LTD.
6-22

OPEN HOUSE
1779 SENWOOD
SAT., 1:30-4:00

Come out Saturday afternoon to see this immaculate 3½ year old home, walking distance to all levels of school, shopping, and bus. 1,200 sq. ft. well-kept and tastefully decorated main floor with 3 bedrooms, 1½ baths, entertaining-size living room, and family kitchen with good eating area. Nice recreation room down plus lots of room for further development. Fully landscaped lot. Quick possession can be arranged. All this for only $67,900. This is good. For pre-viewing call

Century 21 MAYFAIR REALTY Mayfair Centre 386-2955
GEORGE WALL
386-2955
or
477-0548
6-22

WATERFRONT!
CORDOVA BAY!
SWIMMING POOL!
SAUNA!

Custom designed home taking full advantage of the exciting view. 4 bedrooms (or 3 and a den), Long Bell kitchen. View this new listing now!

FOR SALE Royal Trust THE SIGN THAT SELLS
CALL
JEANNIE DEWHURST
658-8980 or 384-8001
ROYAL TRUST
6-22

Sell or Trade
4186 QUADRA — NEAR BECKWITH
1.6 ACRES — SPACIOUS HOME



OPEN HOUSE — SAT. & SUN., 2-4

Inspect this lovely split level home situated on a level all useable 1.6 acre lot. Most of the grounds are in a miniature golf course and have potential for furture subdivision. Split level home is extra spacious with huge living room amd master bedroom. Owners will consider a sale or trade for a home or revenue property. Priced well at $139,500. See you Saturday or Sunday.

385-7721	CLIFF SALMOND	477-3626
385-7721	REID TOPP	388-6275 Pager 619
385-7721	BILL WEISS	598-8443

GARDNER REALTY LTD.
6-22

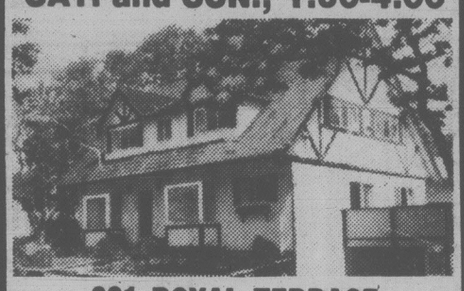


3683 BLENKINSOP
OPEN HOUSE
SAT. 2-4

On a delightfully treed and shrubbed garden in the exclusive area of Tattersal, a beautifully appointed 3-bedroom Tudor home in immaculate condition. Foyer, living room with fireplace, dining room with Franklin stove, large family room, spacious kitchen with oak parquet floor. Small office-cum-study. 2 bathrooms. Hardwood floors. Master bedroom on main, wood bannistered staircase up to 2 spacious bedrooms and bathrooms. A picture book Tudor home offered at $79,000.

RESIDENCE 598-1420 OFFICE
TED WALFORD
(24 Hrs.) OFFICE 477-1841
6-22 BLOCK BROS. REALTY LTD.

ROCKLAND
OPEN HOUSE
SAT. and SUN., 1:30-4:00



981 ROYAL TERRACE
(OFF CRAIGDARROCH)

Spotless, 9 years young. Lovely 3- or 4-bedroom home, separate den, 2 fireplaces. Close to castle on quiet street. Sea view from upstairs bedroom. Priced at $112,000.

FRED G. CARVER or JUNE CARVER 598-2581
HENDERSON REALTY LTD.
385-9741
6-22

OPEN HOUSE
SATURDAY, JUNE 23
1:00-4:00 p.m.

Gordon Head with seaview — this is a real find. 3 bedrooms, 1½ baths, family home at $86,500 even rarer.

COME VIEW 1930 FERNDALE
WITH
RICHARD HOLMES OF
PEMBERTON, HOLMES LTD.
384-8124
6-22

"an expression of your good taste"

Turgoose Point Estate
12 Townhouses
21 prestigious Waterfront Homes

Designed for your Carefree Lifestyle



1580-1780 Sq. Ft. of living area PLUS
Double self-contained garages.

PRICED FROM $92,000 to $118,000
OPEN TO VIEW ON SATURDAY and SUNDAY 1-5, DAILY 2-8 P.M.

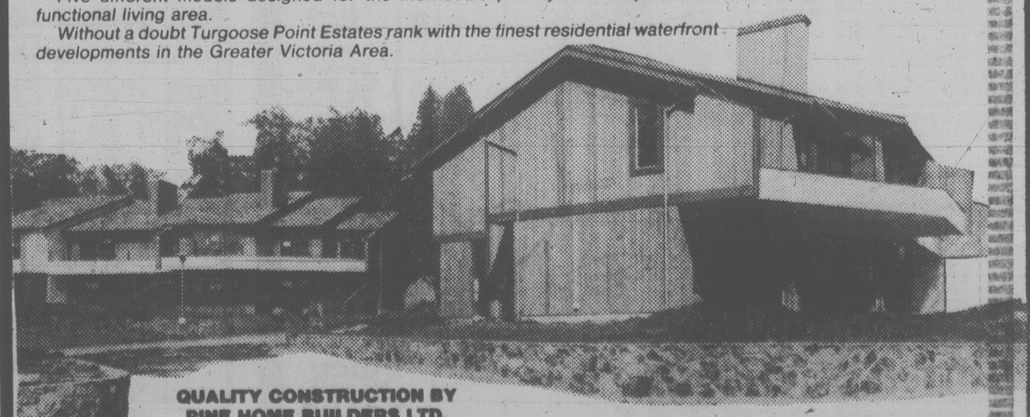
2654 LANCELOT PLACE (off James Island Road)
(North on Patricia Bay Hiway to Mt. Newton X Road —follow signs to our display office.)

TURGOOSE POINT ESTATES TOWNHOUSES reflect the careful planning and construction in creating carefree living accommodation to suit the discriminating buyer.

Priority has been given to preserving the THREE ACRE TREED site offering 800 feet of prime waterfront on Saanichton Bay.

Five different models designed for the individuals privacy with emphasis on functional living area.

Without a doubt Turgoose Point Estates rank with the finest residential waterfront developments in the Greater Victoria Area.



QUALITY CONSTRUCTION BY PINE HOME BUILDERS LTD.

Another Quality Development By:

VR. Victoria Realty LTD.
386-3585



OPEN HOUSE
SAT.-SUN. 1:30-4 P.M.
4445 TREMBLAY DRIVE

Here is the ideal home for the larger or in-law family with its own kitchen, 4th bedroom, 4-pce. bath and large family with 2nd fireplace on the lower level. Main level has a good sized bay window living room, separate dining room, eat-in kitchen, 3 bedrooms, and 1½ baths. Water views from sundeck. Completely thermo-paned or double windowed throughout, large rear yard, easy take over 11¼% mortgage and quick occupancy. Original (3-yr.-old) living and dining room drapes as well as stove remain. Act quickly.

477-0191 MURRAY ROTHSCHILD 477-9393
DALE YOUNG
477-0191 Pager 2561 388-6275
ROYAL TRUST
6-22

OAK BAY UNIVERSITY
200' GARDEN
2083 RENFREW

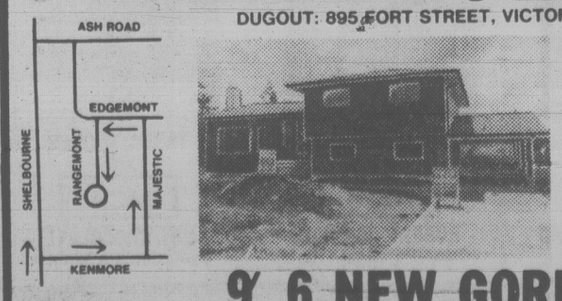
OPEN HOUSE SAT. 2-4. A spacious and versatile family home close to University with 3 to 5 bedrooms, a 27' recreation room, dining room, living room and 3 bathrooms. A beautifully treed and sunny 200x70 garden, on a quiet avenue of exclusive homes. Excellent parking for a boat and trailer. $119,500.

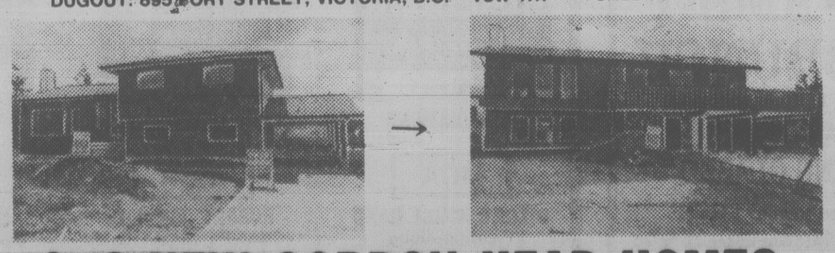
TED WALFORD CORRINE TAYLOR

Residence	OFFICE	Residence
598-1420	477-1841 (24 hrs.)	598-3567

BLOCK BROS. REALTY LTD.

Knowles Realty The HOME Team.
DUGOUT: 895 FORT STREET, VICTORIA, B.C. V8W 1H7 CALL 384-8101





9 6 NEW GORDON HEAD HOMES
IN VARIOUS STAGES OF CONSTRUCTION
Pick the plan to suit your lifestyle

OPEN TO VIEW SAT. and SUN. 1-4

- Skylights
- Vaulted ceilings
- Thermo-pane windows
- Citation cabinets
- Seeded lawns
- Electric heat

PRICED FROM $82,500 to $88,500
Another Quality Project by
TOD HACKETT CONSTRUCTION
6-8

Roll Over To 1070
CFAX 1070
THE VICTORIA AIRFORCE

SECOND FRONT PAGE

VICTORIA, BRITISH COLUMBIA, FRIDAY, JUNE 22, 1979, PAGE 25

TOWN TALK

While the price of gas in B.C. has risen an average of 53 per cent in the past five years, a survey undertaken by the B.C. Automobile Association shows motorists are still getting a relatively good deal.

The provincial average of 21.5 cents a litre is below that of the U.S. — 24.3 cents — and well down from most other nations in the world.

In France, for instance, a litre costs 74 cents, in Belgium 64 cents, the Netherlands and Switzerland 62 cents, Japan 61 cents, England 45 cents and Austria 40 cents.

On the other hand, motorists in Mexico pay only 14 cents.

The survey pointed out gas prices have increased in B.C. only three per cent in the past five months while they've shot up 16.5 per cent in the U.S.

Prince George has the highest average gas prices in the province at 22.7 cents. Chilliwack offers the best deal with an average litre price of 20.8 cents. In Greater Vancouver the average is 21 cents; in Victoria 21.3 cents.

All prices are quoted in Canadian currency and are for regular gas.

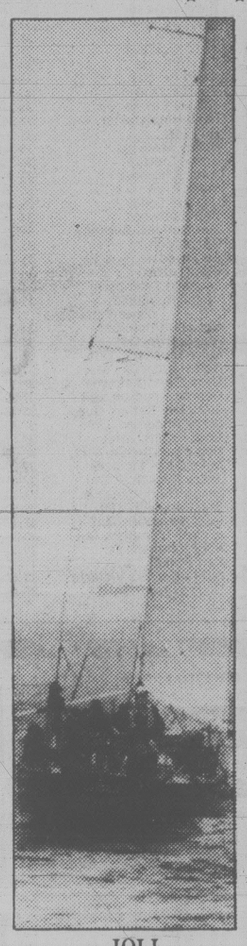
★ ★ ★

Victoria police chief **Jack Gregory** returned from Europe this week convinced Victoria's traffic conditions are cinchy compared to European cities, such as Rome.

One of the hats Gregory wears is that of president of the Victoria Rotary Club and he told his fellow Rotarians on Thursday that Roman taxi drivers have to be the worst in the world.

The only pedestrians in Rome he quipped "are the quick and the dead."

★ ★ ★



JOLI
. . . dope runner

West Coast yatching circles may have wondered in recent years what became of the sleek Seattle yatch Joli.

Well, wonder no more.

The Joli, which won its division in the 1976 Swiftsure and until two years ago held the record for fastest time on the Victoria to Maui Trans Pacific race, is now the property of the U.S. government.

The 61-foot sloop was seized by the U.S. Coast Guard and customs following a 37-ton marijuana bust on the freighter Helena Star off Cape Flattery on April 17, 1978.

Investigators said the Joli was being used as a runner vessel bringing the marijuana in to a shore base when the operation was interrupted by the arrival of the Coast Guard.

More than $2 million had been spent in the operation and included the purchase of prime waterfront property at Sequim, a tug, barge, and numerous other smaller vessels besides the Joli.

Well-known Victoria sailing photographer **Jim McVie** says that notwithstanding the notoriety the Joli has received, the vessel's loss has been a blow to racing.

"It's a crime it's left the racing scene," he says.

★ ★ ★

In a story Friday to kick off the *Times'* Walk of the Week series we mentioned that a must for a regular hiker is a talking stick.

Somehow the explanation of what a talking stick is got lost along the way.

A talking stick differs from a walking stick in that it's bigger, more like a Boy Scout staff in size, and is usually quite a bit sturdier.

Talking sticks — the name was given to them by native Indians — used to feature fancy carvings and the like.

However, for Walk of the Week purposes, any shoulder-high wooden staff will do nicely.

★ ★ ★

Victoria Shriner **Roy Comrie** was singled out for special mention the other day for the part he played in getting a Nanaimo boy promptly to the Shriner's burn treatment centre in Galveston, Tex., in April.

The boy, 10-year-old **Trevor Zado**, has returned home after treatment for second and third-degree burns received when he threw lawnmower gasoline on a fire and flames set his nylon jacket ablaze.

He was first brought to the intensive care burn unit at Victoria General Hospital, then the Victoria and Nanaimo Shrine Clubs arranged to get Trevor on a plane to Texas.

★ ★ ★

Thanks to **Capt. Dick Okros**, chief of staff readiness, maritime command Pacific, the ancient Anglican church at the Haida Indian village in Masset in the Queen Charlotte Islands has its stained glass wibdow above the altar restored to its original splendor.

A couple of years ago Okros was in Masset to inspect a sea cadet corps. Having some time to spare, he was given a tour of the village by Rev. **John Mackenzie**, minister of St. John the Evangelist Church.

The window was in pieces, having been destroyed by vandals.

Okros promised to get it restored but it was too complicated a job for CFB Esquimalt.

Instead, ships' crews and shore personnel divvied up $1,200 between them and **M.C. Nuttgens** of Cobble Hill restored the window to its original beauty.

The window, originally installed in 1890, marks the conversion to Christianity of **Chief Stielta**, the first Haida chief to become a Christian.



John McKay photo

Tommy Johnson wonders why such a big to-do was made about his travel pass

Tommy's gold pass real clinker

By
LORRAINE LOCHERTY
Times Staff

After 50 years at the Empress Hotel, Tommy Johnson was looking forward to retirement.

One of the nice things he anticipated was the gold pass CP Rail handed out to employees after a half century of service.

Johnson knows of only two others in Canada who have the pass, which used to entitle the bearer and family to unlimited free CP Rail travel.

He was given the pass and a gold watch amid farewell speeches at a party in the hotel May 1.

Several days later he found out the special pass, along with all other passes to retired CP hotel employees, would be discontinued June 15.

"Why did they make such a big to-do about giving me this pass if they knew it was no good?" Johnson asks.

He said he is not blaming the hotel, but he is mad at CP Rail for ruining his plans to visit relatives across Canada.

★

Members of the Retired Employees Association of Canadian Pacific Services on Vancouver Island also are angry with CP Rail, which owns shipping, rail and truck lines and a hotel chain.

President Barry Parsons said pass privileges were withdrawn from all but railway employees, effective June 15.

The cancellation is a tremendous blow because the passes are the only chance many pensioners have to travel.

Pensioners have earned the privileges after 20 or 30 years service and withdrawing them is pretty shabby treatment, he feels.

"In the last years of their lives they hoped to be able to visit their families."

Parsons has written protest letters to CP Rail headquarters in Montreal, the railway workers union, Esquimalt-Saanich MP Don Munro and Defence Minister Allan McKinnon, the MP for Victoria.

So far he's received sympathy from the MPs and no response from CP Rail.

And Johnson, who made plans with his wife to take an extended trip to Quebec, Toronto and Halifax, doesn't know what he will do now.

He still wants to travel by train, even if he has to pay for the trip, but faces a dilemma.

"The way I feel now, I don't want to give them the business."

Werner won't bow to Queen

A Victoria man who can't become a Canadian citizen because he won't swear allegiance to Queen Elizabeth is glad his story is generating a lot of publicity.

Werner Willi Heib has been talking to newspapers, television and radio reporters from as far away as Toronto since a recent federal court ruling that the oath is a requirement of the Citizenship Act.

It's time the "archaic" act is changed, according to the 39 year-old machinist who lives at 3165 Pearkes.

Swearing loyalty to the Queen of England should not be a requirement for becoming a Canadian, Heib said today.

"But that seems to be the most important question. It doesn't matter if you're honest or hardworking."

Heib, who moved here from West Germany 18 years ago, said he will never swear to something he doesn't believe.

Standing up for his principles has cost Heib the right to vote and excludes him from a number of jobs, including government employment.

He is surprised the issue is getting so much attention and hopes his story will encourage other people to speak up.

Many people who take the oath do so against their personal beliefs because the sacrifice is too great if they refuse, Heib said.

He said he has a good job and will continue to stick to his beliefs as long as his family is not suffering.

His application for citizenship last year was turned down because he balked when asked to repeat the oath of alligiance.

"It would have been a lie."

After a hearing here in May Mr. Justice F.U. Collier ruled from Ottawa the act specifically states swearing allegiance is one of the requirements of Canadian citizenship.

Warning given motorists going south

If you are going by car to Seattle or thereabouts this weekend, you may have trouble getting gas on Sunday and any time after noon on Saturday.

A spokesman for the American Automobile Association in Seattle said today most gas stations along Highway 5, in Seattle and Everett will be closed Sunday.

In Bellingham, half will close at 3 p.m.

On Saturday, 70 per cent of the Everett area stations will close at 10 a.m., 77 per cent of the Seattle stations at noon and most of the Bellingham gas stations by 5:30 p.m.

The AAA spokesman said the figures are general and may not cover all stations along the highway between the major centres.

She said the closure situation is getting to be typical for the weekend.

Ship movements

NAVY

Endeavour at sea, returning June 29; Mackenzie, Saskatchewan and Qu'Appelle at sea, returning 10 a.m. July 6; Porte Dauphine and Porte Quebec at sea, returning 4 p.m. June 30; Oriole at sea, returning Aug. 9.

Dash 7 planes on way

West Coast Air Holdings Ltd. of Vancouver has ordered three Dash 7 STOL planes and hopes to have at least one operating in B.C. within a year.

The short-takeoff-and-landing craft would be used on routes from Vancouver airport to various B.C. locations — including Victoria once a landing site is found.

President Lynn C. Thow said it might be several years before STOL craft operate on the Victoria-Vancouver route.

"We expect to go ahead soon on several of our routes but we will have to wait until the question of a landing strip is settled before we could operate into Victoria with STOL craft."

The company owns West Coast Air Services Ltd., which operates routes from Vancouver to Victoria, Bella Bella, Powell River plus various charter routes.

Thow said his company has applied to the air transport committee for permission to use the STOL planes on several of the routes.

The Dash 7s are manufactured by De Havilland at a price of about $5.5 million each.

One plane is due for delivery in 1980 and all three are to be delivered by 1982.

Thow said the STOL planes are ideal for remote areas where only small landing strips can be constructed.

Vancouver airport would continue to be the landing area for the Lower Mainland.

In Victoria the company has studied several possible sites for a landing strip, including the Work Point area but no decision has been made.

"We are waiting for Victoria to decide if and where they want a STOL landing strip. We are available to offer STOL service if Victoria wants it."

Via Rail backs downtown station for E&N trains

A downtown train station for Victoria came a step closer to reality Thursday when representatives from VIA Rail Canada Inc. endorsed the proposal.

Ald. Murray Glazier said today he spent the afternoon with Roger Spack, VIA's project manager for development from Montreal and Al Hammond, transportation manager from Winnipeg.

He said the two men met with regional district and city hall officials and indicated they were completely in support of a plan to move the Esquimalt and Nanaimo rail terminus to the city side of the Johnson Street bridge.

Glazier has been promoting the scheme that would see a new station built on Store at the intersection of Johonson.

The E&N now terminates its passenger runs at the station in Esquimalt.

"I was very pleased with the meeting," said Glazier. "It produced much more than expected . . . they said if the station was downtown now they'd start operating out of it tomorrow."

Glazier said there'd been some concern that VIA might not support the plan because traffic across the bridge is halted when the lift span is raised to allow vessels to pass.

But he said that problem can been overcome simply by co-ordinating marine traffic so that it doesn't pass the bridge at the times trains are due in and out.

Glazier said that because of VIA's endorsement the city will now work out details of the station, and after that begin to negotiate a cost sharing arangement for the project.

The provincial government, VIA and the city are all expected to share in the expenses.



Bill Halkett photo

SUMMER STRUMMER does her musical thing on sidewalk with companion while other Government Street habituees yawn, relax, stroll or just enjoy the sunshine. Summer officially arrived Thursday.

FINAL

TORONTO STOCK EXCHANGE TRADING

Distributed by CP

Toronto Stock Exchange—June 22

Complete tabulation of Friday transactions. Quotations in cents unless marked $. z—Odd lot, xd—Ex-dividend, xr—Ex-rights, xw—Ex-warrants. Net change is from previous board-lot closing sale.

Stock	Sales	High	Low	Close	Net Ch'ge
A and B					
A.G.F.M	1540	260	256	260	
Aby Gin w	200	$5¼	5¼	5¼	
Abitibi	89345	$19½	18⅞	19	+ ¼
Abitbi 10	1036	$53	53	53	
Acklands	420	$15⅜	15¼	15¾	+ ¼
Action Trd	700	72	72	72	
Adanac M	5000	310	291	291	—24
Afton Min	3076	$16⅞	15⅞	16½	+ ½
Agnico E	6300	$7½	7⅛	7¼	+ ¼
Agra Ind A	825	$4½	6⅜	8⅜	— ¼
Ahed C	800	150	140	150	+18
Akaitcho	2000	89	85	89	+ 2
Albany	159700	85	79	85	+ 7
Alt Energy	8410	$29½	28½	29	— ¼
Alta Gas A	42774	$24⅜	23½	24⅛	+ ¾
Alta G 9.76	1160	$27¾	27⅜	27¾	+ ¼
Alta G 7.60	900	$25¼	25¼	25¼	— ¼
Alta G 6⅜	21510	$33⅞	33	33½	+ ½
Alta Nat	165	$56	56	56	
Alcan	20900	$40	39¼	39¾	— ⅜
Algo Cent	250	$24	24	24	— ½
Algoma St	41900	$30	29½	30	+ ½
AStel p	300	$27	26¾	26¾	— ¼
Allarco Dv	2025	$45⅜	45	45½	+ 1
Alumin 4 pr	250	$16½	16½	16½	
Almin 4½ p	240	$38¾	38¾	38¾	
Alum 3rd p	1000	$26⅝	26½	26½	— ⅛
Am Bonza	17350	$18½	18⅛	18¼	— ⅛
Am Larder	20000	30	28	29	+ 1
Am Eagle	23300	330	320	320	—10
Am Leduc	54900	32	31	32	
Andres W A	375	$14½	14¼	14¼	— ⅜
Ang CT 265	245	$32½	32½	32½	
Ang CT 315	235	$38	38	38	
Ang D Gld	4000	160	160	160	+ 5
Ang U Dev	700	55	495	495	+ 5
Aquitaine	8121	$39⅛	38⅝	38⅞	+ ⅛
Argosy	500	35	35	35	— 5
Argus	600	$28½	27	28½	+3½
Args 260 p	100	$34⅜	34⅜	34⅜	
Argus B pr	230	$33⅜	33⅜	33⅜	
Asamera	14575	$18½	17⅞	18⅛	+ ⅛
Asbestos	2525	$45½	44	44	—2¼
Asoc Porc	546	145	145	145	
Atco A	19276	$21½	20⅞	20⅞	— ⅛
Att C Cop	2000	78	77	77	— 3
Atlas Yk	6500	85	81	85	+ 5
Ato Hard A	1100	$14⅞	14⅝	14⅝	
BC Sugar A	250	$37⅛	37⅛	37⅛	
BC Sugar P	250	$14¼	14¼	14¼	
BP Can	10230	$27⅞	27½	27¾	+ ⅛
Banister C	1300	$10⅞	10½	10¾	
Bank BC	278	$35½	35	35½	+ 1
Bank Mtl	16070	$24⅛	23¾	23⅞	— ⅛
Bank N S	7975	$23½	23⅛	23½	+ ⅜
Bankeno	78450	415	390	395	+10
B Cdn Nat	1141	$15¾	15½	15½	
Barbecon	600	$15½	15½	15½	
Barex	10000	7	7	7	— ½
Bary Expl	8500	150	145	149	+ 1
Baton B	1000	$13⅝	13½	13½	— ¼
Becker B p	500	$7⅜	7⅝	7⅝	
Bell Canad	64278	$22	21⅝	22	+ ⅜
Bell C pr	100	$30½	30½	30½	— ¼
Bell 2.28	275	$32¼	32¼	32¼	
Bell 1.80	160	$23¼	23¼	23¼	
Bell 1.96	4975	$27⅜	27¼	27⅜	
Beth Cop A	1060	$20¾	20½	20½	
Bilton A p	200	$7	7	7	
Bl Hawk	5000	23½	23	23½	— ½
Black P A	100	$17½	17½	17½	
Blakwod A	1100	$6¼	6¼	6¼	
Bombr	550	$11	11	11	— ¼
Bonza O	10950	$7⅞	7⅝	7⅝	— ⅛
Border C	100	340	340	340	—10
Bow Valy	14860	$30	29⅝	30	+ ¼
Bralor Res	1716	$15⅜	15⅜	15½	— ⅛
Bramalea	565	$21⅛	20¾	20¾	— ¾
Brascan A	25392	$25	24¾	25	+ ⅛
Brscn 8½	900	$28½	27⅜	28½	+ 1⅛
Brenda M	27120	$20¼	20	20	
Bright A	625	$18	17¾	17¾	— ¼
Brinco	840	$8⅛	8⅛	8⅛	
BCFP.	9040	$22⅞	22½	22¾	+ ¼
BC Pack B	100	$71	71	71	
BC Phone	8260	$17⅞	17¾	17⅞	+ ¼
BCPh 4¾ p	210	$59	59	59	
BCP 10.16 p	300	$27¼	27	27	— ¼
Bröul Reef	4600	48	46	46	—2½
Brunswk	33996	$9¾	9⅜	9⅜	+ ⅛
Budd Can	900	$8	8	8	+ ¼
BuddCan w	530	44	44	44	
C					
CC Yachts	925	335	325	325	—10
CAE A	1175	$35⅞	35½	35½	— ¼
Cad Frv	14304	$18¾	18¼	18¾	— ¼
Cad Frv A	7580	$10⅜	10⅛	10⅛	— ¼
Cal Pow A	8130	$45¾	45½	45½	— ¼
Cal P 7 p	175	$99	99	99	
Cal P 10 p	30	$109¼	109¼	109¼	
Cal P 8¾	100	$107	107	107	
Calvert	136700	62	58	61	
Cam Mine	5000	27½	27½	27½	— ½
Camflo	12449	$15¼	15	15¼	+ ⅛
C Chib A	9600	$7⅞	7⅛	7½	+ ½
Camp RL	27400	$22¾	22¼	22¼	
Can Cem	1100	$13⅛	13⅛	13⅛	
CCe C p	515	$16½	16½	16½	+ ½
CDC pr B	39	$113	113	113	
Can Malt A	100	$33¾	33¾	33¾	— ¼
C Nor West	33055	$14½	14⅛	14¼	
C Packrs	400	$27¼	27	27	— ½
Can Perm	3540	$21	20¾	20¾	— ¼
CPerm 6¾	400	$26½	26½	26½	
C Safway p	225	$85	85	85	
CS Pete	59350	$7	6¾	6¾	— ⅛
Can Trust	595	$27	26¾	26¾	— ¼
C Trust 7¼	1987	$21¼	21	21	
C Trust 7¾	277	$19¼	19¼	19¼	
C Tung	410	$26	26	26	
CCablesy A	5545	$21¾	21½	21¾	+ ½
C Cable w	1000	145	145	145	— 3
Cdn Cel	1670	$10⅞	10¾	10¾	+ ⅛
C Formost	800	$8⅞	8¼	8¼	— ⅛
C Found pr	100	$9¼	9¼	9¼	
CGE	500	$31	31	31	
CG Invest	450	$24	24	24	
C Hidrogas	31700	$8⅜	7⅝	8	+ ⅛
C Homestd	11600	$21⅜	20¾	21	— ¼
CI Bk Com	25729	$26⅛	25⅝	26⅛	+ ⅛
CIL	310	$23⅞	23⅞	23⅞	— ⅛
CLI Pete	7793	125	121	125	
C Manoir	150	$6½	6½	6½	
C Marconi	2300	$12¾	12½	12¾	+ ¼
C Merrill	2300	$20½	20	20½	+ ½
CNat R	19740	$6¼	6	6¼	
C Occental	4831	$44	42¾	43	— ½
CP Inve	43440	$31½	30½	31	+ ½
CP Ltd	32472	$32½	31½	31⅞	+ ⅜
CPL A p	938	$10¼	10¼	10¼	
C Reserve	24410	$19⅞	19⅛	19⅜	+ ⅛
Cdn Sup O	3868	$14⅜	144	147	+ 3
Cdn Tire A	3698	$32½	32	32¼	+ ¼
C Utilties	8300	$20¼	20	20	— ½
CU 10¼	300	27	27	27	
C Util 9.24	500	$27⅜	27⅜	27⅜	— ⅛
CWN G 4 pr	230	$10	10	10	
Canbra	250	395	390	390	— 5
Candel Oil	1105	$47	45½	45½	— 1
Canrav	15950	179	170	179	+ 9
Canron A	1060	$30	29¼	30	+ ¾
Cara	14350	$14	13¾	13⅞	+ ⅛
Carl OK	2500	$5⅞	5⅜	5¾	— ⅛
Carl A p	225	$27	27	27	
Carma A	28060	$15½	14⅞	15½	+ ⅜
Cassiar	5300	$12¼	12	12	
Celanese	11706	$6⅜	6¼	6⅜	
Celan 175 p	500	$20	20	20	
Cenex	13200	225	220	225	+ 2
Cil Est A	300	$12	12	12	— ¼
Cent Pat	5100	275	268	275	+20
Chncir	7345	425	420	445	+20
Charter Oil	1500	260	255	260	+ 5
Cherokee	11900	$8¾	8½	8¾	+ ⅛
Chib Kay	7000	9	8	8	— 1
Chib M	1500	50	49	49	
Chieftan D	7400	$25½	25	25¼	+ ¼
Chimo	600	160	155	155	
Chrys	139705	$13¼	11	12½	+3⅜
CHUM	251	$10¾	10¾	10¾	
CHUM B	200	$11¼	11¼	11¼	+ ¼
Coch Will	9650	72	69	72	+ 4
Cockfield	400	430	430	430	
Comb Met	12000	37	36	37	+ 2
Cominco	19694	$42½	41¼	41½	— ¼
Cominco A	1500	$27½	27¼	27½	+ ½
CC Tr p	400	$11½	11⅜	11⅜	— ⅛
C Holiday I	410	$9¾	9¾	9¾	
Computel	100	$6¾	6¾	6¾	+ ¼
Comtech	100	250	250	250	— 5
Coniagas	14600	117	109	109	— 1
Conuco Ltd	13800	$5⅝	5½	5⅝	+ ⅛
Con Bath A	27141	$13¾	13½	13⅝	+ ¼
Con Fardy	2044	350	345	350	
C Durham	7200	157	149	149	— 7
C Marben	38750	79	75	75	— 3
C Morisn	34500	196	185	190	
Cons Prof	2023	41	41	41	
C Rambler	4800	272	265	265	— 7
C Rexspar	13000	65	62	64	
Con Distrb	7560	$12⅜	12	12	— ¼
Cons Gas	7585	$23⅞	23⅝	23¾	
Con Gas D	1050	$31½	31¼	31¼	— ¼
Con Glass	1300	$15⅜	15⅜	15⅜	+ ⅛
Control F	1000	$5⅜	5⅜	5⅜	
Conwest	8800	$7½	7	7	— ⅛
Cooper C	100	$7⅞	7⅞	7⅞	
Cop Fields	3034	490	455	485	+30
Corby vt	632	$26½	26½	26½	
Corby B	490	$25½	25½	25⅝	— ⅜
Corp Food	109	$19	19	19	— ½
Coseka R	22554	$9⅛	8⅞	8⅞	— ¼
Costain Ltd	400	$15	15	15	+ ¼
Courvan	500	15	15	15	+ 1
Craigmt	1100	$7¾	7½	7¾	
Crain R L	300	$12¼	12¼	12¼	— ¼
Crestbrk	7176	$16½	15½	16½	+ 1
Crwn Life	100	$63¼	63¼	63¼	— ¾
Crown 8¾	400	$21½	21½	21½	
Crush Intl	500	14	14	14	— ⅛
Cuvier M	14000	50	48	48	
Cyprus	10501	$16⅜	16¼	16⅜	+ ¼
Czar Res	13650	$8¾	8⅝	8¾	+ ¼
Czar Res p	2300	$29⅛	28⅞	29⅛	+ ⅜
D to G					
DRG Ltd A	200	$6¾	6⅝	6¾	
Dale-R	100	$14	14	14	
Dalmy A	100	$8	8	8	— ½
Daon Dev	25210	$15	14⅞	15	+ ⅛
Daon A	1125	$7½	7½	7½	— ¼
Daon 8¾ p	2200	$9½	9⅜	9⅜	
Debhld B p	150	$72	72	72	— 2
D Eldona	4500	123	122	122	— 2
Delhi Pac	10500	33	32	33	
Denison	67475	$31¾	29½	30⅜	+1⅛
Dicknsn	7900	$8⅞	8¾	8¾	
Digtech	4750	$6¼	6	6	— ⅛
Discovry	z150	90	90	90	
Dist Tr A	2700	$8	7¾	7¾	
Doman I	3800	$7⅞	7¾	7⅞	
Dome Mine	7261	$45½	44½	45	
D Pete	165708	$50¾	48½	49⅞	— 1
D Bridge	5100	$36½	36¼	36½	+ ½
D Citrs A	3200	$5½	5⅜	5½	
DExplor	4000	32	32	32	— 1
Dofasco A	29994	$35½	35	35¼	+ ½
Dofasco p	250	$66½	66½	66½	
Dom Store	15720	$20½	20	20¼	+ ¼
D Textie	3205	$14	13¾	13⅞	— ⅛
Domtar	14642	$28⅞	28½	28¾	— ⅛
Domtar pr	250	$13	13	13	
Dr Mc C A	100	$13⅜	13⅜	13⅜	
Dunde Pal	4000	50	48	48	— 2
Du Pont	3000	$23	23	23	
Dustbane	100	$9½	9½	9½	
Dylex L A	800	$13½	13½	13½	
Dynamar	35355	230	227	230	
East Mal	3200	180	175	180	
East Sul A	4000	225	210	212	—13
Estn Prov	2600	$9¾	9¼	9¾	+ ¼
Ego Res	17600	290	281	288	+ 7
Electro K	3100	38	38	38	—12
Elhm A		950	$5½	5⅛	5
¼?? ½¾?		½¾?	½¾?	—10	
Exquisite	200	385	385	385	—10
Extndcar	3200	$6½	6½	6½	— ⅛
Falcon C	7200	$8⅜	8	8	— ¼
Fibrg Nik A	23445	$64½	63	64	— 1¼
Fed Ind A	3650	$6⅞	6¾	6¾	
Fed Pion	6800	$43¼	43	43	
Fed Trust A	100	355	355	355	+ 5
Fidelity Tr	300	$5	5	5	
Fidelty Tr p	100	$20½	20½	20½	
Finning T	250	$35	35	35	+ ¼
Firan Gndl	1784	70	70	70	
F Mar	7250	160	158	160	— 5
Foodex p	1000	$8¼	8⅛	8¼	+ ⅛
Ford Cnda	1100	171	170	179	+ 9
Francana	17150	$14½	14	14½	+ ⅜
G.W Steel	1000	295	290	290	—10
G M Res	13354	$6	5½	5⅞	+ ⅛
Garbell p	200	$5¼	5¼	5¼	
Gaz Metr	1320	$6½	6¼	6¼	+ ⅛
G Distrb A	300	$8¼	8¼	8¼	
GMC	965	$70½	70	70	— ½
Genstar L	32765	$23½	23¼	23⅜	— ⅛
Gerin 1st p	500	$8⅝	8⅝	8⅝	— ⅛
Gesco Dis	250	300	300	300	
Giant Yk	700	$11½	11½	11½	
Gibraltar	22820	$9½	Exp	2000	55	55	55	+ ⅝	+ ¼
Glbe Rltyp	51250	$25¼	25¼	25¼	
Golun	114710	83	80	83	+ 4
Goodyear	280	$23¾	23¾	23¾	
Goodyear p	150	$33	33	33	
Gratt G	300	$16½	16½	16½	— ¼
Gratt G A	2740	$16	15⅝	16	+ ¼
Gratt G p	13213	$37⅝	37½	37½	— ⅛
Granduc	10200	165	150	150	—10
Gt Oil Sds	600	$17½	17½	17½	— ⅜
G L Nickl	1000	75	75	75	+ 7
GL Forest	3900	$45¾	44	45¾	+ 1¾
GL For w	2500	$11½	11½	11½	+ ½
GN Fin	1500	260	255	260	+ 5
Gt W Life	z5	$101½	101½	101½	
Gt West S	4306	292	290	290	— 8
Grevhnd	500	$23¼	23	23	
Guar Trp	500	$20¾	20⅜	20⅜	
Gulf Can	23623	$63⅜	62¼	63	+ 1
Gulfstrem	19439	74	71	73	
H to L					
HCI Hldg	1000	$12⅝	12½	12⅝	+ ⅛
Halifax D	300	305	305	305	— 5
Harcourt A	1400	425	410	425	+ 15
Hardee	500	90	90	90	
Hard Crp A	1800	320	320	320	
Hard Crp C	4400	300	300	300	
Harlequin	9145	$14¾	14⅝	14⅝	— ⅛
Harris J A	200	$6¼	6¼	6¼	+ ⅛
H Wood	3800	155	150	150	—10
Hatleigh A	720	$6¼	6¼	6¼	+ ⅛
Hatleigh B	420	$6½	6½	6½	
Hawker A	3536	$13¾	13⅛	13¼	+ ⅛
Hayes D	1500	$11¾	11⅜	11⅜	— ⅛
Hedway A	1300	$6⅜	6⅜	6⅜	+ ⅛
Highmont	33050	$6¾	6½	6½	+ ⅛
Hollinger A	2250	$42½	39½	42⅝	+ 3
Home A	2616	$69	68¼	68¼	
H Bramor	300	415	410	410	— 5
H Bay Mng	8515	$23¼	22⅜	22⅜	— ¼
HBC pr	33227	$23¼	23	23⅛	+ ¼
HB Oil Gas	1212	$72¾	72	72¾	+ ¾
Hu-Pam	600	29	29	29	+ 1
Husky Oil	7450	$57	56½	56⅞	
Hydra Ex	7100	49½	48	49	+ 1
IAC	13861	$18⅞	18¾	18⅞	
ITL Ind	1000	420	420	420	— 5
ITL Ind pr	275	$24¼	23½	24¼	
IU Intl	30200	$15⅝	15⅛	15⅜	
Imasco	2250	$44	43¾	43¾	— ¼
Imasco A p	200	370	370	370	
Imasco 5 p	100	$43½	43½	43½	
IOil A	130976	$37¼	36⅜	37¼	+ 1¼
Inco	69046	$24½	23½	24½	+ ½
Inco 7.85	3000	$25⅛	25⅛	25⅛	— ⅛
Indal	3010	16	15¾	15¾	— ⅛
Industmin	130	$21¾	21¾	21¾	
Inland Gas	3275	$14⅞	14¾	14¾	— ⅛
Inland Gp	300	$13	13	13	
Inter-City	24185	$15⅞	15½	15½	— ⅜
Inter C B w	1900	$12½	12	12	— ½
Int Div	1300	375	350	375	+35
Intrmetco	900	$15¼	15⅛	15¼	+ ½
IBM	620	$87¼	87	87¼	+1¼
Int Mogul	3123	$7¾	7½	7⅝	+ ⅛
I Mogul A	1600	$14½	14⅜	14⅜	
Intpr Pipe	4060	$19¾	19½	19⅝	— ⅛
Ipsco	855	$20	19¾	19¾	
Inv Grp A	240	$15¾	15¾	15¾	
Irwin T A	4000	375	375	375	— 5
ISO	3200	250	245	250	+ 5
Ivaco A	1625	$17¼	17	17¼	+ ⅛
Ivaco 8.85	200	$52⅜	52⅜	52⅜	— ⅛
J Q Res	z22	68	68	68	
Jannock	225	$25¾	25¾	25¾	
Jannock 8	509	$15⅛	15⅛	15⅛	+ ⅛
Jannock w	500	$14½	14½	14½	+ ½
Jorex Ltd	4000	33	33	33	+ 1
Joutel	5000	92	92	92	— 3
Kaiser Re	31040	$24⅜	24⅜	24⅜	— ¼
Kam Kotia	15300	$5½	5⅜	5½	
Kaps Tran	11200	179	171	175	+ 3
Keeprite B	2075	$14¼	14⅛	14¼	+ ¼
Kelsey H	220	$26¼	26	26	— ¼
Kerr A A	94214	$12⅛	11⅜	11¾	+ ¼
K Anacon	31133	52	45	46	— 4
La Luz	100	$6¾	6¾	6¾	
Labatt A	15405	$23⅜	23⅜	23⅜	
Lab Min	200	$42½	42½	42½	+ ½
Lacana	56800	$6¼	5¾	6¼	+ ½
Lacana w	1400	400	350	380	+50
Laidlaw A	1500	$11⅞	11½	11⅞	+ ⅜
LOnt Cem	1700	$6	5¾	5¾	— ⅛
L Shore	1500	350	350	350	
Lambd M	1000	155	155	155	— 1
Lasitr Km	800	85	85	85	+ 4
Laurasia	5050	30	30	30	— 3
Lau Fin 140	100	$26	26	26	
Lau Fin p	354	$15¼	15¼	15¼	
Lava Cap	25250	120	111	115	+ 4
Leigh Inst	1600	$10⅜	10¼	10¼	— ⅛
Leons Frn	250	$17	17	17	+ ½
Liberian	100	$7⅞	7⅞	7⅞	— ⅛
LL Lau	5561	370	360	370	+ 5
Lob Co A	7344	425	420	425	
Lob Co B	700	425	425	425	— 5
Lob Co pr	100	$29½	29½	29½	
Lob Ltd Ap	800	$18	18	18	
Lochiel	29900	$5⅜	5⅛	5¼	
Lytton M	600	28	28	28	— 3
M to O					
MDS Helth	2577	$11¼	11¼	11⅜	+ ⅛
MICC	1050	$12½	12¼	12¼	
MICC A	1380	$26½	26⅜	26½	+ ⅝
MICC 8⅝	350	$25¼	25¼	25¼	+ ¼
Micc 8 p	2400	$28¼	28	28¼	+ ⅛
MTS Inter	2000	55	53	53	
Maclarn A	1000	$19¼	18⅞	19¼	+ ½
Mclan H A	400	$22	22	22	— ⅜
MB Ltd	50945	$26⅜	24½	25⅝	
Madeline	9700	175	170	170	
Madsen	9300	128	125	128	+ 3
Magna A	150	$13¾	13¾	13¾	
Magna B	400	$13¾	13¾	13¾	— ¼
Magnetcs	9700	159	156	158	— 1
Maislin I	100	$5½	5½	5½	
Maistc Wil	6700	345	330	340	— 5
Man Bar	29600	81	70	81	+11
Maritime	1104	$26	25¾	26	+ ¼
Martim A p	100	$9¾	9¾	9¾	
Mar T 860	600	$10½	10⅜	10½	+ ⅛
Markel F	385	$6¾	6¼	6⅜	+ ⅛
Mark Spnc	5300	$9½	9⅜	9⅜	— ⅛
Mass Fer	58685	$15	14½	14⅞	+ ⅜
Mas F A	2165	$21½	21	21⅜	+ ⅞
Mas F B	3340	$21½	20¾	21⅜	+ ¾
Mc Adam	4000	35	32	35	+ 2
Mc Intyre	3225	52	50	51¾	+ 1¼
McLaghln	17500	$8⅜	8⅜	8⅜	
McLghl 10p	5130	$16	15¾	16	+ ¼
McLghl w	1100	$5½	5⅜	5½	+ ⅛
Melcor	2621	$14½	14⅜	14½	
Mentor	600	325	325	325	+ 10
Mercantil	2700	$14⅝	14½	14⅝	+ ⅛
Merland E	64150	$13½	13¼	13½	+ ¼
Met Stors p	150	$16	16	16	
Met Str 67p	125	$16	16	16	
Midcon	19600	240	230	230	
Minri Res	4500	244	240	244	+ 3
Moffat A	500	$11	11	11	
Molson A	2015	$25½	25¼	25⅝	+ ⅛
Molson B	800	$24½	24½	24½	
Monenco A	3100	13	13	13	
Mtl Trust	500	22	22	22	
Moore	11401	$38⅞	38⅜	38⅞	— ¼
Mtn States	3200	$8½	8⅜	8⅜	— ⅛
Murphy	16210	$24	23½	24	+ 1
N B Cook	4700	$5¼	5⅛	5¼	
NBU Mine	42525	277	272	275	+ 3
Nat Drug	400	$11⅞	11⅞	11⅞	+ ⅜
N Hees Ent	100	400	400	400	
Nat Pete	19200	114	110	114	+ 4
Nemco	21800	280	273	278	— 2
Neomar	5357	240	225	230	—12
NB Tel	380	$23¾	23⅞	23⅞	+ ⅛
NB Tel A p	500	$18⅜	18⅜	18⅜	+ ⅛
NB Tel 1.85	200	$21⅜	21⅜	21⅜	+ ⅛
N Kelore	1000	17	17	17	— ½
N Provid D	6000	66	66	66	
N Que Rail	18500	320	300	310	
N Senator	4000	10	10	10	
N York Oil	13200	380	375	380	+ 5
Ntld LP A	275	$19⅝	19⅝	19⅝	— ⅛
Ntld Tel	600	$11¾	11¾	11¾	+ ¼
Newnor	2000	8	8	8	— 1
Niag Struc	100	$20⅛	20⅛	20⅛	— ⅞
Noble M	500	125	125	125	
Norna A	500	$11½	11½	11½	— ¼
Nor Acme	17000	16	15	15	— 1
Noran	124715	$51½	49⅞	51¼	+1½
Norbaska	9100	39	38	39	+1½
Norcn	105851	$25¼	24	25⅛	+ ½
Norcen B	200	$24	24	24	
Norcn 150	3900	$39¼	38⅜	38½	
Noriex	32000	11	9	11	+ 1
NC Oils	500	$16⅞	16¼	16⅞	+ ⅛
N Canada	2000	65	64	64	
Nor C1785p	900	$25⅞	25⅞	25⅞	— ⅛
Nor Tel	4710	$46	45¾	46	+ ¼
N Tecm B w	1382	$24¾	24¼	24¾	+ ⅛
Northgat	46900	$8¾	7⅞	8⅜	+ ¾
Northld	9000	20	20	20	
NW Util p	210	$49⅞	49⅞	49⅞	
N Beauc	1000	35	35	35	— 4
Nowsco W	200	$30½	30½	30½	
Nu-Wst A	4342	$22½	22⅛	22½	+ ¼
Nu-Wst B p	650	$20	20	20	
Nufort Res	16499	26	23½	25	
Numac	11450	$38⅜	37¾	38⅜	+ ⅛
Okwd	159571	$12⅜	11⅞	11⅞	
Obrien	18895	193	185	185	— 5
Ocelot A	500	$17⅞	17⅜	17⅜	— ⅜
Ocelot B	13450	$17¾	17½	17⅜	+ ⅛
Okanagan	200	$12	12

Victoria Times

Prevue

Week Commencing June 23, 1979

INDEX:

2 Soap Operas
3 Puzzle, TV Mail
4 TV Programs
9 Cable 10
10 Midband
11 Radio, Calendar,
12 Homes, Collectibles
13 Book Reviews

Mauler from Mabou



TROUBADOUR John Allan Cameron, hosts his own unique music and variety series this summer on CBC television, beginning Friday, June 29 at 9 p.m. That's John in the fighting pose and he also gets into sports such as hockey, football, judo and tennis week by week. John Allan fancies himself an athlete and each program, between songs, faces some of Canada's best athletes in a free-wheeling contest. The "mauler" from Mabou, Nova Scotia, takes on all comers with surprising results.

Why people run

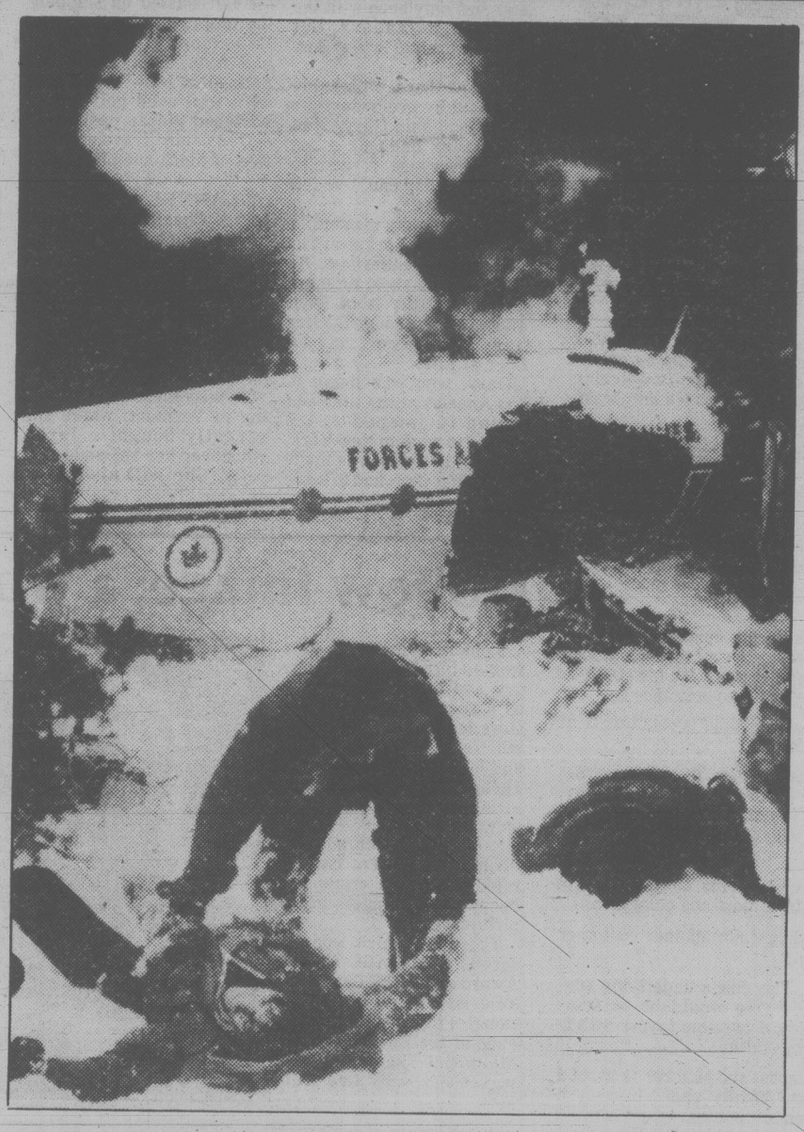
The escalating popularity of running is a phenomenon. Why do people run? Some of the reasons are revealed in *Runners*, an enlightening portrait of three Canadian running enthusiasts, to be seen on Wednesday, June 27 at 10:30 p.m. on CBC Television.

Runners contrasts the styles and philosophies of people who run for competition, rehabilitation or recreation, showing the quiet interludes, the intense effort and the moments of great personal satisfaction.

Accounting student, Paul Bannon, 25, is followed in his daily training program for the marathon and is shown competing in his second marathon race, the gruelling 26-mile test at the 1978 Commonwealth Games in Edmonton. He leads that race for several miles and finishes third for a Bronze Medal.

Plumbing supplies salesman, Bill McCourt, 43, runs for rehabilitation following a heart attack suffered in 1977. His running program, supervised by Dr. Terry Kavanagh of the Toronto Rehabilitation Centre, began with walking a mile in 20 minutes and has gradually been built up to running three miles a day.

Nursing instructor, Ruth Nesbitt, 37, runs four miles daily to "do something physical, stay in shape and feel better".



Sports hilights

SATURDAY

11:15

(5) Major League Baseball

12:00 p.m.

(2)(6) Sportsweekend: Scheduled events include: the $75,000 Canadian Oaks Stakes for three-year-old fillies from Torontos Woodbine Racetrack; the third round of the Canadian Open Golf Tournament; a preview of the CFL Western Conferenceg and the Can-Am Auto Race from Mosport.

3:00

(7) Golf: "Canadian Open" Live coverage of third-round play in this $350,000 tournament from Glen Abbey Golf Club in Oakville, Ontario.

(8) Wrestling

4:00

(7) Sports Spectacular: Coverage of a super bantamweight bout between Wilfredo Gomez and Julio Hernandez; and a WBA lightweight bout featuring Ernesto Espana vs. Claude Noel, from San Juan, Puerto Rico.

(8) Wide World Of Sports: Scheduled events include the Mennen Cup Classic squash tournament and the European Weightlifting Competition.

5:00

(4) Wide World Of Sports: Coverage of the AAU Outdoor Track & Field Championships from Walnut Grove, California; the Michigan "400" stock car race from the International Speedway in Brooklyn, Michigan.

7:30

(2)(6) Baseball: Philadelphia Phillies at Montreal Expos

SUNDAY

12:00 p.m.

(5) This Week In Baseball

1:00

(7) Golf: "Canadian Open" Live coverage of final-round play.

(8) Boxing: Former heavyweight champion Leon Spinks battles Gerrie Coetzee in a 12-round bout live from Monaco.

1:30

(4) NASL Soccer: New England Tea Men at New York Cosmos

3:00

(5) SportsWorld: Live coverage of a 12-round heavyweight bout featuring Leon Spinks vs. Gerrie Coetzee, from Monte Carlo; AAU Indoor Swimming Championships from Los Angeles.

3:30

(4) Wide World Of Sports: Live coverage of the 10-round Junior Middleweight fight between Sugar Ray Leonard and Tony Chiaverini from Las Vegas; World Professional Target Diving Championships from Orlando, Florida.

(13) Wrestling

5:30

(9) Soccer Made In Germany

MONDAY

8:00 p.m.

(4) Monday Night Baseball.

WEDNESDAY

4:30 p.m.

(8) NASL Soccer: Atlanta Chiefs vs. Vancouver Whitecaps

7:30

(2) Baseball: Montreal Expos at St. Louis Cardinals

Labor: Rights At Work



CANADIAN LABOR gets a close look in the CBC documentary series Quarterly Report under host Barbara Frum. This program, to be telecast Sunday, June 24, at 9.30 p.m., is one of four reports a year on major issues affecting Canadians. *Labor: Rights at Work* looks at the Canadian labor movement at a time when more than a million workers are involved in collective bargaining for new contracts in the private sectors. The recent attempts by CLC President Dennis McDermott to recruit trade union support for the New Democratic Party in federal elections is one of the trends examined.

Hatred main enemy after northern crash

A military aircraft enroute to an isolated radio station north of Goose Bay crashes in the wilderness and only two men on board survive — two men who distrust and dislike each other.

This is the dramatic situation explored on *The Fighting Men*, the CBC Film Festival presentation Tuesday, June 26 at 9 p.m.

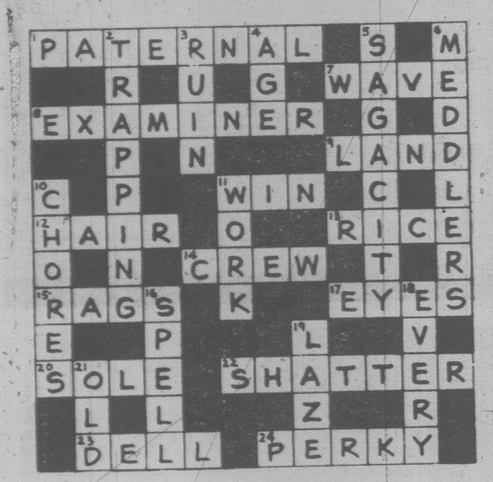
The two men must overcome their personal antagonism in order to overcome a greater threat — death by exposure and starvation — are a French-Canadian Air Force corporal named Jean-Claude Archambault, played by Robert Lalonde, and an English-Canadian Leading Seaman named Wayne Archer, played by Allan Royal.

Both have had a long-standing mutual loathing based on prejudices arising from their different linquistic and cultural backgrounds. When the plane crashes, Archambault suffers broken legs and Archer has his hands too badly burned to use. Their only way of surviving is to work together for the common good — if they can.

The Fighting Men (a CBC-TV drama first telecast in 1977) was written by Tony Sheer and directed by Don Shebib. John Trent is the producer.

—PAYOFF PUZZLE—

Correct Answers to Last Week's Puzzle



CLUES ACROSS

1. PATERNAL not maternal. The idea of "typical PATERNAL advice" is more convincing; it is less characteristically the role of a mother to advise a "young man" (so often that "in many cases, of course," it tends to be ignored).

7. WAVE not wake. Though children may indeed be full of beans in the morning, it is hardly a question of their "displaying animation" (who is watching, anyway?) at the particlar moment when they wake. Wade is not favored.

8. EXAMINER not examinee. The examinee is concerned with whether the test is too difficult for him, rather than with whether it is "reasonable" in a detached way.

9. LAND not hand. The clue suits something the person should seek to do for himself (i.e., LAND himself a job rather than expect someone else to do it for him).

12. HAIR not heir. A manis hardly concerned that his heir) 'son" would be nearer the mark) should look healthy, in the same way he may wish his HAIR to do so from normal pride in his appearance.

13. RICE not nice. As far as the child is concerned, at least, it isn't a nice pudding.

15. RAGS not rigs or rugs. Rather than being "not without their uses" in a general or speculative way, rugs have a distinct function. RAGS is a fully satisfactory answer. "Rigs," unqualified, tends to lack meaning.

17. EYES not dyes. The clue seems concerned with EYE colors. Dyes can be almost any color at all.

20. SOLE not some. Why should not another customer be given some attention?

22. SHATTER not scatter. The clue's underlying suggestion that one's objective would be to scatter/SHATTER the enemy if possible favors SHATTER more strongly than scatter.

23. DELL not doll. Unlike landscape pictures (e.g., of a DELL), doll photos are hardly understood as a "usual" sort of branch of photography. Also, a DELL, more necessarily than a doll has "beauty."

24. PERKY not jerky. Although possibly abrupt, a dance rhythm is termed, lively, PERKY, etc., and hardly attracts the disparaging term "jerky."

CLUE DOWN

2. TRAPPING not tramping. Tramping is simply walking; it is (rather than "involves") travelling around. TRAPPING involves going round tending the traps.
3. RUIN not rain. The clue seems to take it for granted that "this" is not wanted; however, ran may well be desired.
6. MEDDLERS not peddlers. MEDDLERS measure up better as persons who "concern themselves" with things, or make them their business. Peddlers simply sell small wares, normally.
10. CHORES not chorus. It is easier to believe that CHORES are simply mundane jobs requiring no talent. Chorus singing or dancing does use the talents involved.
11. WORK not word. The clue has two shots at a word meaning diminished ("shortened or curtailed") without hitting on "abbreviated," which would be the obvious choice for word.

SOAP OPERA SCENE

Yet another love triangle

Throughout the history of soaps, the love triangle remains one of the most popular storylines. *Love of Life* once again partakes of this theme as Dr. Paul Graham vies with chef Tony Alphonso for the affection of the beautiful, but terribly vulnerable, Bambi Brewster.

Gary Giem, who plays Dr. Paul Graham on the popular soap, has only been with the show since January, but enjoys working in daytime TV.

"I know that it's probably been said by every daytime TV actor," said Gary, "but I've never been on a set where everyone is just so nice. Since day one, I've felt right at home."

Soap fans may remember Gary as Larry Larkin on *The Young and the Restless*. He was on just a short time but producer Cathy Abbi liked what she saw enough to offer Gary his present role on *Love of Life*.

Gary, who was living in Los Angeles at the time and hating it, jumped at the chance to work in New York. In fact, the move was made so fast that Gary had to leave without taking along Max, Auto, and Atilla, three parrots that he'd trained. Auto is the brightest of the trio. He hums the theme of *Close Encounters of the Third Kind* and whistles at himself in the mirror.

Later, in arranging for their transportation, Giem tries to buy them a seat on a flight to New York, but the airline insisted on shipping the birds with the baggage. Reluctantly, Gary agreed, and Auto, Max and Atilla arrived in New York along with well-used golf clubs, battered guitar cases, assorted canine travelers, and tons of multi-hued luggage.

★ ★ ★

CHANNEL CHATTER. Marie Cheatham's character of Stephanie Wyatt in *Search for Tomorrow* had a mastectomy and the actress has been invited to participate in luncheons sponsored by the American Cancer Society speaking about her role on the soap. Marie is also very busy these days, traveling to Vermont, where she recently bought a farm, whenever her schedule permits. She will also go to Houston, Texas, to visit her dad . . .

Another World, which is having its troubles in the ratings, boasts of the distinction of having not one, but two — count 'em — two Tony Award-winning directors. One is Jack Hofsiss, who recently picked up his coveted Tony for his direction of the Broadway play, *The Elephant Man*. The other prize-winning "World" director is Melvin Bernhardt, who last year collected his Tony for the direction of *Da*. Incidentially, both *Elephant Man* and *Da* also won the best play Tony . . .

Academy Award-winning actress Kim Hunter (she played Stella opposite Marlon Brando in *Street Car Named Desire*, both on the stage and in the film) joins *Edge of Night* in the role of Nola Madison, the alcoholic wife of a Hollywood mogul. Kim's first appearance in the soap is Tuesday, June 26 . . .

Search for Tomorrow travels to the Gulf of Mexico at Sarasota, Fla., for some beautiful location footage which will be seen throughout the summer months on the popular soap. The stars involved int the location jaunt are Sherry Mathis (Liza), Rod Arrants (Travis), Jerry Lanning (Nick D'Antoni), Lewis Arlt (David Sutton) and Megan Bagot (Laine Adamson).

PLOT PORTENTS. Left out in the cold after splitting with Chris, Mary appears vulnerable to the no-good Stephen on *Days of* Our Lives. Young Mellissa sizes up Stephen in a hurry. "Ezee-Cash" Carness is playing young Mike for a sucker in the loan shark business. The big question remains — can Laura pick up the pieces and her sanity? It's too early to say, but Laura's problems overshadow Julie's defacement, and that should be an encouraging note for Julie's fans.

Jill's senseless behavior regarding husband Stuart Brooks on *The Young and the Restless* has alienated brothers Snapper and Greg, as well as her mom. At least, Mom has drawn close to Jill's husband as a result of the pathetic marriage. With Kay Chancellor finally learning how to deal with wily Suzanne Lynch, where will Suzanne turn next? Watch out Derek, your ex is a viper hissing for new victims.

Tom struggles with his conscience and makes his choice between Poppy and Faith on *Ryan's Hope*. Delia tells all about Pat and Nancy's living arrangements to Maeve and Nancy's father, Dave Feldman. Meanwhile Rae and Seneca begin plotting to hold on to their respective lovers.

Hollow Image: a woman torn

Saundra Sharp stars as a woman torn between the luxury and dignity of her life as a successful department store buyer and the ties she still feels in her first love and her old neighborhood in *Hollow Image*, a new drama airing on Sunday, at 9 p.m. on Channel 4.

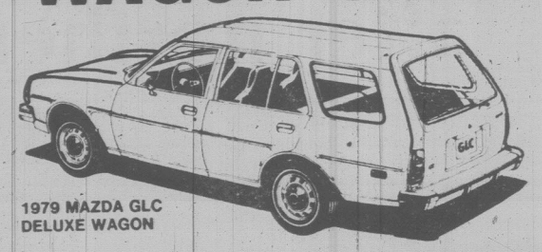


Saundra longs to go back "home" in Harlem but she repulsed by the crime and decay she encounters in her birthplace.

The play, which won the second annual ABC Theatre Award at the New Drama for Television Project at the National Playwrights Conference of the Eugene O'Neill-Memorial Theatre Centre, was written by Lee Hunkins.

FRAMING IS OUR ONLY BUSINESS
NEEDLEWORK A SPECIALTY
Taplin Art&Frames
592-7115
2002 Oak Bay Ave.
(at Foul Bay Rd.)

WAGON SALE



1979 MAZDA GLC DELUXE WAGON

$5195
DELIVERED VICTORIA

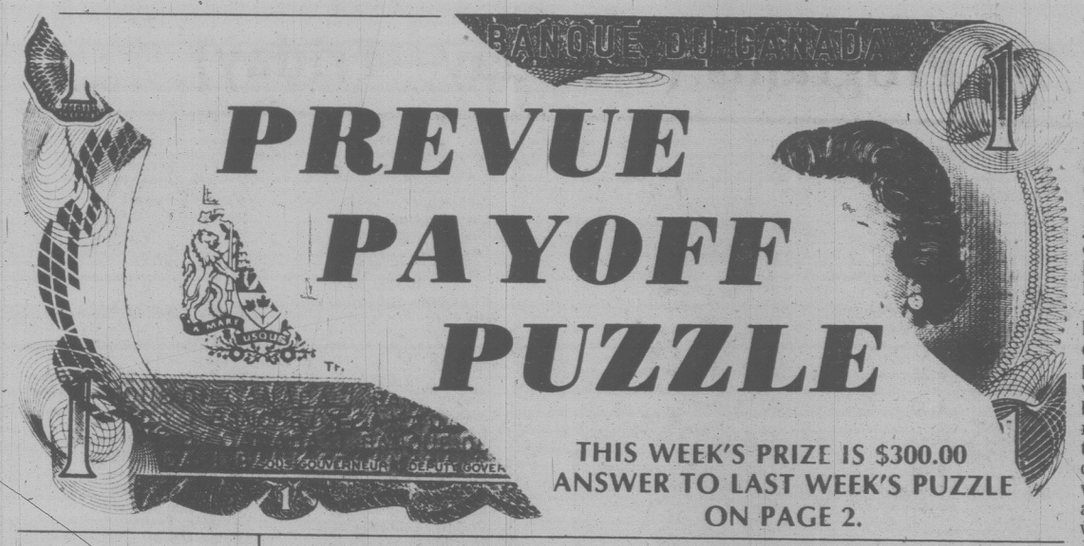
63 KM/Gallon
Canada Transport Rating
Free Rating Brochures Available

MAZDA
Blanshard at Johnson
D.L. D02073A

pacific

PEUGEOT
385-1451

6-15



PREVUE PAYOFF PUZZLE is the intriguing word puzzle game the whole family will enjoy and have an opportunity to win a big cash award every week! THIS CROSSWORD is not a draw. It tests your knowledge of words and pays off for EVERY correct solution. All you have to do is complete each of the words in a criss-cross format. Clues are provided . . . even a work list which has all the correct answers, plus some you'll have to eliminate. But there are no trick words or guessing . . . careful thought will make you a winner! So start and play today!

PLEASE NOTE: EACH ENTRY MUST BE IN A SEPARATE ENVELOPE

CONTEST RULES

1. Solve the Prevue Payoff Puzzle by filling in the missing letters to make the words that you think best fit the clues. To do this read each clue carefully.

2. Check the word list. It has all the correct answers plus some you will have to eliminate.

3. You need not be a subscriber to this newspaper in order to enter. You may submit as many entries as you wish on the entry blank printed in this newspaper or exact-sized, clear, hand-drawn facsimiles of the printed entry blank. NO MECHANICALLY PRODUCED, PRINTED, MIMEOGRAPHED, etc. copies of the entry blank will be accepted. Each entry must contain the contestant's name, address and phone number, or it will not be accepted.

4. Anyone is eligible to enter this contest except employees (and members of their families) of Victoria Press Ltd.

5. All entries MUST be mailed and bear a postmark. The paper is not responsible for entries lost or delayed in the mail. Entries for each week's contest not received for judging by 12 noon the following Wednesday are not eligible.

6. To qualify you must write your answer to one of the clues on the outside of the envelope. See coupon for instructions.

7. Prevue will award the current prize to the contestant who sends in an all correct solution. If more than one all correct solution is received the prize money will be shared equally. If no all correct solution is received, $50 will be added to the following week's prize.

8. There is only one correct solution to each puzzle and only the correct answer can win. The decision of the judges is final and all contestants agree to abide by the judges decision. All entries become the property of Prevue. Only one prize will be awarded to a family unit.

9. Everyone has the same opportunity to win for EVERY QUALIFIED ENTRY WILL BE CHECKED and the winner announced. No claiming is necessary.

10. Entries must be mailed to Prevue Payoff Puzzle, Victoria Press Ltd., Box 300, Victoria, B.C. V8W 2N4. One entry per envelope.

11. Prevue reserves the right to correct any typographical errors which may appear during the puzzle game.

12. Puzzle clues may be abbreviated and such words as AN, THE and A omitted.

CLUES ACROSS

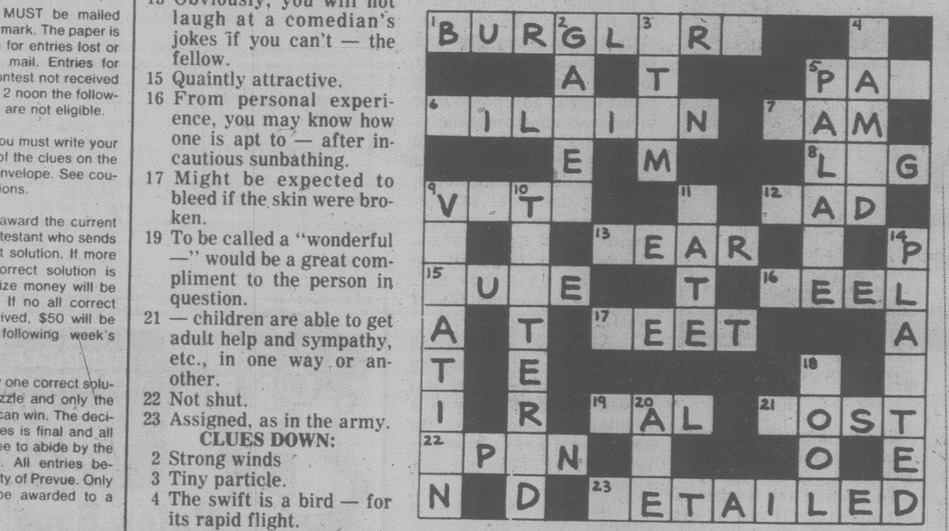
1 Might aptly be said to be the scourge of many innocent householders.
5 Comrade.
6 Just for fun, a girl with dreams of wealth might work out just what she would do if she won a — dollars.
7 To — a gag with unnecessary violence into a man's mouth would run some risk of choking him.
8 One of the limbs.
9 Large tank or tub.
12 In the history of melodrama, etc., there have been many very — villains.
13 Obviously, you will not laugh at a comedian's jokes if you can't — the fellow.
15 Quaintly attractive.
16 From personal experience, you may know how one is apt to — after incautious sunbathing.
17 Might be expected to bleed if the skin were broken.
19 To be called a "wonderful —" would be a great compliment to the person in question.
21 — children are able to get adult help and sympathy, etc., in one way or another.
22 Not shut.
23 Assigned, as in the army.

CLUES DOWN:

2 Strong winds
3 Tiny particle.
4 The swift is a bird — for its rapid flight.
5 A high-class chef may pride himself that his dishes are fit for any —
9 Parents can help a lot to see that a youngster gets a really good —.
10 A person who did so for no apparent reason might be looked at strangely.
11 A new —, once fixed, may well be a lot better than the previous one.
14 That which is — carefully will look neat.
18 In a certain case, a dupe can be seen to have been merely a —.
20 To some, it can bring a sort of mellow feeling.

WORD LIST

AGE	FEET	PAL
ALE	FOOL	PALACE
ATOM	GAL	PALATE
BAD	GALES	PEEL
BEAR	GATE	PLAITED
BEET	HEAR	PLANTED
BILLION	JAM	RAM
BURGLARS	LEG	SAD
BURGLARY	LOST	TITTERED
CUTE	MAD	TOOL
DATE	MILLION	TOTTERED
DETAILED	MOST	VACATION
FAMED	NAMED	VATS
FEEL	OPEN	VOCATION



MAIL TO
PREVUE PAYOFF PUZZLE
VICTORIA PRESS LTD.
BOX 300,
VICTORIA, B.C.
V8W 2N4

IMPORTANT
TO QUALIFY WRITE YOUR
Answer to "1 ACROSS"
ON THE OUTSIDE OF
YOUR ENVELOPE

NAME .....

ADDRESS .....

PHONE .....

No registered letters without the required 17 cents postage will be accepted for judging in this contest.

TV MAILBAG

WILD DAUGHTER — I know Robert Conrad's daughter was supposed to be on "The Wild, Wild West Revisited," which I greatly enjoyed, but I couldn't figure out who she was. Can you help? — Mrs. K. Mosger, Richmond, Va.

If you blinked you might have missed her. Conrad's daughter, Joan, actually played two brief parts. She was the Secret Service boss's (Harry Morgan) secretary, and was also one of the horsewomen seen from a distance in the segment where the assorted foreign agents come galloping towards Loveless's compound. Joan also supplied four of the horses used in the show.

TWIN TRAP — I want to know if it was one girl or twins in "World of Disney" show "The Parent Trap." Also, how old is she. Has she played in any other roles? — Susan Mannis, Dandridge, Tenn.

You were probably not even born when the actress of whom you speak began acting. Haley Mills, now 33, played both parts, through the wonders of split-screen photography. She began her film career in 1959 in "Tiger Bay." She won a special Oscar in 1960 for "Pollyanna," perhaps her most famous role. "The Parent Trap," was made the following year. She went on to make numerous motion pictures, both here and in her native England. You may know her sister, Juliet Mills, who was the nanny in "Nanny and the Professor."

WILD RYAN — I'm ready to kill my husband. He insists he saw Ryan O'Neal in the Western movie "The Wild Bunch." I say he's nuts. He says he vividly recalls O'Neal and William Holden in the movie together. I still say he's nuts. What do you say? — Karen Falson, Tri Cities, Wash.

I say he's not as nuts as you say he is. Ryan O'Neal was not in "The Wild Bunch," but he did co-star with William Holden in another bloody, but beautifully-photographed Western, "The Wild Rovers," which is where the confusion probably arose.

SHE'S TAKEN — Is Susan Anton married? I told my boyfriend that she was, so he'd stop falling all over the TV. But I don't really know for sure. — Cheryl Johnson, Lafayette, Calif.

Susan Anton is married to her manager, Jack Stein, who is also shorter than she is. But since when did that stop a man from falling over the TV set?

NAME THAT MacRAE — For some reason, I had it in my head that Meredith Birney Baxter, who plays on "Family," was Meredith MacRae, Sheila MacRae's daughter, I was recently told I was wrong. I would like to know if I am. — P.G., Bluffs, Ill.

Afraid so. First off, it's Meredith Baxter Birney. Secondly, Meredith MacRae is Meredith MacRae. As for Meredith Baxter Birney, she is the daughter of Whitney Blake, who played Dorothy Baxter on "Hazel" for many years. The Baxters get a bit confusing, but I think you'll be able to straighten it all out.

BATTLESTAR BOMB — Can you tell me if it's really true that ABC cancelled "Battlestar Galactica"? If so, Why? Also, is the movie based on the TV show, or is it new? — Freddie Lazer, Southeastern, Pa.

It really is true, Freddie. Despite your support, "Galactica" just didn't pull in the ratings necessary to warrant its enormous cost. The movie now making its way to neighborhood theatres is a strung-together assortment of series episodes. It's nothing fans of the series haven't already seen, only now it's in Sensurround.

TOP SHOWS — What shows have been consistently on top in the rating game? — K.V., Newburgh, N.Y.

Four weekly series, all on ABC, have been battling for first place throughout the season. They are "Mork and Mindy," "Three's Company," "Laverne and Shirley" and "Happy Days."

HOWDY — Remember the old "Howdy Doody Show?" Is it true that Clarabelle the Clown was played by Bob Keeshan, the guy who is better known today as "Captain Kangaroo?" — S.O., Danville, Calif.

For those into television trivia, Bob Keeshan played Clarabelle for five years before going on to the "Captain Kangaroo" Show.

Questions of general interest should be sent to: DIALOGUE, Pepper O'Brien, NEA, 220 Park Avenue, New York, N.Y., U.S.A. 10017.

TV
DROP-IN TELEVISION SERVICE
JUNE SPECIAL
Brand name models
Only $22.50 plus parts
TELEVISION SERVICE CENTRE
1014 COOK ST. 6-15 383-6063

DAYTIME: TV Programs (Monday—Friday)

MORNING

5:30
(11) News

5:50
(12) PTL Club

6:00
(4) P.M. Northwest (Mon, Wed, Thu)
(4) Mission: Oceanography (Tue)
(4) Viewpoint On The News (Fri)
(6)(8) University Of The Air
(7) Eye On The Northwest (Mon)
(7) Dialogue (Tue, Fri)
(7) Christopher Closeup (Wed)
(7) Human Dimension (Thu)
(11) 700 Club

6:05
(5) With This Ring (Mon)
(5) Signs Of Life (Tue, Thu)
8Tv2.5 Davey And Goliath (Wed)
(5) Sacred Heart (Fri)

6:29
(5) Down To Earth

6:25
(5) KING-5 Presents (Mon)
(5) Gardening With Ed Hume (Tue)
(5) To Be Announced (Wed)
(5) I Like Myself (Thu)
(5) It's About Time (Fri)

6:30
(4) Not For Women Only
(6) Daybreak
(7) Captain Kangaroo
(8) Romper Room

6:50
(12) News

6:55
(5) Shape Up With Spurling

7:00
(4) Good Morning America
(5) Today
(6)(8) Canada A.M.
(11) The Nelsons
(12) Monday Morning (Mon)
(12) Tuesday Morning (Tue)
(12) Wednesday Morning (Wed)
(12) Thursday Morning (Thu)
(12) Friday Morning (Fri)
(13) Sports Page

7:25
(5) News

7:30
(5) Today
(7) Abbott And Costello
(11) Hanna Barbera Cartoons

8:00
(7) Monday Morning (Mon)
(7) Tuesday Morning (Tue)
(7) Wednesday Morning (Wed)
(7) Thursday Morning (Thu)
(7) Friday Morning (Fri)
(11) Bugs Bunny And Friends
(12) Frisky Frolics
(13) Spiderman

8:25
(5) News

8:30
(5) Today
(11) New Zoo Revue
(13) Cartoons

9:00
(4) Boomerang (Mon, Wed)
(4) Dusty's Treehouse (Tue, Thu, Fri)
(5) Seattle Today
(6) Movie
(7) Donahue
(8) Kareen's Yoga
(11) Family Affair
(12) Dick Van Dyke
(13) 100 Huntley Street

9:15
(2) Quiz Kids (Mon)
(2) Coronation Street (Tue, Thu)
(2) Skipper And Company (Wed)
(2) Hobbledehoy (Fri)

9:30
(4) Edge Of Night
(8) It's Your Move
(11) Flipper
(12) Whew!

9:45
(2) Polka Dot Door

9:55
(12) CBS News

10:00
(4) Laverne & Shirley (R)
(5) High Rollers
(7)(12) The Price Is Right
(8) Trouble With Tracy
(11) Marcus Welby, M.D.

10:15
(2) Friendly Giant
(3) En Mouvement

10:30
(2) Mr. Dressup
(3) Clak (Mon)
(3) Au Jardin de Pierrot (Tue)
(3) Minute Moumoute! (Wed)
(3) Les Chiboukis (Thu)
(3) Du Soleil a Cinq Cents (Fri)
(4) $20,000 Pyramid
(5) Wheel Of Fortune
(8) Definition
(13) Mary And Michael

10:45
(3) Les Contes de-la Rive (Mon, Wed, Fri)
(3) Tribulle (Tue)
(3) Raconte Quand Tu Etais Petite (Thu)

11:00
(2) Sesame Street
(3) Magazine-Express
(4) Family Feud
(5) Password Plus
(6) Barton And Company
(7) The Young And The Restless
(8) What's Cooking (Mon, Tue, Thu, Fri)
(8) Creative Cooking (Wed)
(11) Ironside
(12) 700 Club
(13) Party Game

11:30
(3) Roquet, Belles Oreilles (Mon)
(3) Graine d'Ortie (Tue)
(3) La Cmmpagnie de la Mouette Bleue (Wed)
(3) Le Monde en Liberte (Thu)
(3) Service Secret (Fri)
(4)(13) Ryan's Hope
(5) Hollywood Squares
(7) Search For Tomorrow
(8) Mad Dash

AFTERNOON

12:00
(2)(6)(7)(8)(11) News
(3) Les Pierrafeu
(4)(13) All My Children
(5) Days Of Our Lives
(12) Donahue

12:08
(2) Summer Unlimited

12:15
(6) Ida Clarkson

12:30
(2) Search For Tomorrow
(3) Sur des Roulettes
(7) As The World Turns
(8) Alan Hamel
(11) Adam-12

1:00
(2) Today from The Atlantic (Mon)
(2) Today From Quebec (Tue)
(2) Today From Ontario (Wed)
(2) Today From The West (Thu)
(2) Today From The Pacific (Fri)
(3) Les Trouvailles de Clemence
(4) One Life To Live
(5) The Doctors
(6) Marcus Welby, M.D.
(11) Movie
(12) Love Of Life
(13) Vancouver (R)

1:30
(3) Le Telejournal
(5)(6) Another World
(7) Guiding Light
(12) All In The Family (R)

1:35
(3) Reflets d'un Pays

2:00
(2) Edge Of Night
(4) General Hospital
(6) Mr. Dressup
(12) Beverly Hillbillies

2:30
(2)(6) Take 30 From Toronto (Mon, Thu)
(2)(6) Take 30 From Vancouver (Tue)
(2)(6) Take 30 From Ottawa (Wed)
(2)(6) Take 30 From Winnipeg (Fri)
(3) Cinsma (Mon, Tue, Thu)
(3) Le Temps de Vivre (Wed)
(3) Les Ateliers (Fri)
(7)(12) M.A.S.H (R)
(13) Behind The Scene (Wed)

2:45
(11) Cartoons

3:00
(2)(6) Bob McLean
(4) Merv Griffin
(5)(6) Movie
(7) Dinah!
(11) Popeye
(12) Match Game
(13) Family At War

3:30
(3) Le Jardin des etoiles (Fri)
(11) The Flintstones
(12) The Gong Show

4:00
(2) This Is The Law
(3) Animagerie
(4) Six Million Dollar Man
8Tv2.5 Sanford And Son
(7) Mike Douglas
(9) Sesame Street (R)
(11) The Munsters
(12) Funorama
(13) Spiderman

4:30
(2) Stationary Ark (Mon)
(2) Nature Of Things (Tue)
(3) Picotine (Mon)
(3) Gruiot et Delicat (Tue)
(3) Nic et Pic (Wed)
(3) Le Maior Plum Pouding (Thu)
(3) Maigrichon et Gras-Double (Fri)
(6) The Price Is Right
(8) NASL Soccer (Wed)
(11) Gilligan's Island
(12) The Brady Bunch
(13) Bewitched

5:00
(2) The Partridge Family
(3) Cirques du Monde (Mon)
(3) Chapeau Melon et Nez Rebrousse (Tue)
(3) L'Odyssee Sous-Marine de l'Equipe Cousteau (Wed)
(3) Le Jeune Fabre (Thu)
(3) Jo Gaillard (Fri)
(4)(7)(13) News
(5) Make Me Laugh
(8) Six Million Dollar Man (Mon, Tue, Thu, Fri)
(9) Mister Rogers (R)
(11)(12) I Love Lucy

5:30
(2) All In The Family
(5) News
(6) Vancouver Island News
(9) Electric Company (R)
(11) Dick Van Dyke
(12) Andy Griffith

Steve's an intellectual cop who can't say 'marriage'

By VERNON SCOTT

HOLLYWOOD (UPI) — Steve Landesberg, who plays the laconic, intellectual cop Dietrich, in the *Barney Miller* series is almost as laid back off screen as he is in the squad room on screen.

Bachelor Landesberg lives with Diana Canova, Judy's daughter, in a three-bedroom home in Encino, a posh section of the San Fernando Valley.

Diana, who costars in *Soap*, and Steve often drive to work together in the mornings inasmuch as their shows are taped side by side at the old Hollywood Columbia Studios.

Landesberg, a native New Yorker who would rather live in Manhattan than California, says he and Diana "probably will get married some day.

"I have a lot of trouble saying the word 'marriage.' It's tough to get out. But Diana has no trouble pronouncing the word at all."

Landesberg purchased the "modern country" hillside home last fall. Together the couple, with the help of a decorator, furnished the dwelling with antiques. They are especially fond of an enormous brass bed and a pair of 19th century walnut dressers in their bedroom.

"Our work schedules are compatible and so are we," Landesberg said. "Even when we don't go to work together. Diana gets in early for makeup and wardrobe. We usually go out for lunch every day."



Steve Landesberg. . . prefers Manhattan

Landesberg has a difficult time finding the kitchen at home. But Diana is a good cook who improvises a great deal and excels in Mexican dishes.

To combat the danger of eating himself out of his wardrobe, Landesberg jogs a mile a day and swims laps in his pool while Diana attends the garden.

Landesberg works a four-day week. His schedule generally requires him to be at the studio at 10 a.m. Monday through Wednesday. On Thursday he reports at noon and works until the small hours of Friday morning during taping sessions.

He has converted one of his bedrooms into an office where he spends Fridays and the weekends writing movie scripts.

"I travel to San Francisco a lot when I'm in need of a city fix," says Landesberg. "I'm really a city boy and Los Angeles isn't a city. I fly to New York a half-dozen times a year and would love to keep an apartment there.

"When I'm back east, I go down to Greenwich Village and hang out with the detectives at the local station. Cops love our show everywhere. And it's good for me because I see how they behave and what they talk about. I can use that kind of stuff for playing Dietrich.

Landesberg, who started on *Barney Miller* playing a con man pretending to be a priest, joined the show as a regular two years ago. He and Ron Carey, another member of the cast, are close friends.

"But my closest friend is Diana," Landesberg concluded. "That girl really knows how to talk about marriage."



CABLE 10 CABLEVISION VICTORIA

MULTICULTURAL MOSAIC

A special collage of ethnic entertainment produced by the Inter-Cultural Association of Greater Victoria. This programme includes singing and dancing from children and adults and was videotaped on the Opening Day of the week-long Canada Week Folkfest Celebrations at Centennial Square in downtown Victoria. This special programme will be seen on Victoria Cable 10 on:

June 26th at 10:00 P.M. June 27th at 10:30 P.M. June 29th at 5:30 P.M.

CABLE 10 CABLEVISION VICTORIA

SATURDAY: Complete TV Program—June 23

MORNING

5:50
(12) Agriculture U.S.A.

6:00
(6)(8) Travel 79

6:20
(12) Anchor

6:25
(4) News
(5) Down To Earth

6:30
(4) Viewpoint On Nutrition
(5) Bay City Rollers
(6)(8) Dale Harney
(7) Idea Thing
(11) News

6:50
(12) News

7:00
(4) Scooby Doo
(5) Alvin And The Chipmunks
(6) Asian Cinema
(7) Dialogue
(8) All In A Tube
(11) A Better Way
(12) Barba Papa
(13) Sports Page

7:30
(4) Fanaface
(5) Fantastic Four
(7) J.P. Patches
(8) Sports Flashback
(11) Public Policy Forum
(12) Frisky Frolics

8:00
(4) Superfriends
(5) Godzilla Super 90
(7) Popeye
(8) Red Fisher
(9) Sesame Street (R)
(13) Harrigan

8:30
(6) Wrestling
(8) Gastown Gang
(11) Farm City Forum
(12) King Kong
(13) Saturday Show With Bob Quinfrel And Brian Nisbet: A visual potpourri of the varied and interesting lifestyles enjoyed on British Columbia's west coast is presented; a disco show is given.

9:00
(2) Seagull Sam
(3) Le Petit Castor
(7) Bugs Bunny - Road Runner
(8) Circle Square
(9) Mister Rogers (R)
(11) 60 M.P.H.
(12) Groovie Ghoulies

9:30
(2) Sesame Street
(3) Les Aventures de Oui-Oui
(4) Scooby's All-Stars
(5) Daffy Duck
(6) Jerry Falwell
(8) Let's Go: A program for youngsters, created by children themselves and providing unlimited opportunities to learn about their world.
(9) Once Upon A Classic: "Sky Pirates" Two brothers and an ex-pilot stop a gang of thieves from smuggling the Napoleon Diamond across the English Channel.
(11) Watch Your Mouth
(12) Dastardly And Muttley

10:00
(3) Les Heros du Samedi
(5) Fred And Barney
(8) George: "George On The Rocks" George gets into a tight spot when he accompanies Helga on a mountain-climbing expedition. (R)
(11) Love, American Style
(12) Wacky Races

10:30
(2) Polka Dot Door
(4) Bigfoot And Wildboy
(5) The Jetsons
(6) News Review
(7)(12) Tarzan - Super Seven
(8) Kidstuff: A program for preteens designed to both educate and entertain.
(9) Studio See: "Last Show" A behind-the-scenes look at how TV is planned, produced and broadcast; highlights of two seasons of Studio See.
(11) In Tune

11:00
(2) Boy Dominic: "Lady Bulman Regrets" The frail Lady Bulman (Mary Morris) collapses upon seeing her son Charles, whom she believed to be dead.
(3) Joe, le Fugitif
(4) Pink Panther
(5) Pre-Game Show
(6) Sports Review
(7) Book Beat
(11) Route 66
(12) Inside Track

11:15
(2) Baseball: Regional coverage of San Francisco Giants at Cincinnati Reds; Los Angeles Dodgers at Atlanta Braves

11:30
(2) Mr. Dressup: "Bumps And Bruises" It's a crazy, mixed-up day at Mr. Dressup's. (R)
(3) Les Richesses de la Mer
(4) American Bandstand
(6) Island Country Garden
(8) Showbiz
(9) Lord Peter Wimsey: "Five Red Herrings" (Part 3) Aristocratic sleuth Lord Peter Wimsey finds six murder suspects who are artists and who have recently quarrelled with the victim.
(13) 100 Huntley Street

AFTERNOON

12:00
(2)(6) Sportsweekend: Scheduled events include: the $75,000 Canadian Oaks Stakes for three-year-old fillies from Toronto's Woodbine Racetrack; the third round of the Canadian Open Golf Tournament from the Glen Abbey Golf Club in Oakville, Ontario; a preview of the CFL Western Conference; and the Can-Am Auto Race from Mosport.
(3) Omnium de Golf du Canada
(7)(12) Space Academy
(8) Feel Like Dancin'
(11) Movie: ** "Santa Fe Stampede" (1934) John Wayne, June Martel. Bandits are the subject of a massive search after they kill a miner and his daughter.

12:30
(4) Action: Inner City
(7)(12) Fat Albert
(9) Turnabout: "Handle With Care" New medical roles are explored, including nurse practitioners and physicians' assistants.

1:00
(4) Bonkers!
(7) Ark II
(8) Joyce Kelly
(9) Movie: ★★½ "Major Barbara" (1941) Wendy Hiller, Rex Harrison. From the play by George Bernard Shaw. A rich society girl joins the Salvation Army.
(12) Perspective
(13) Merrie Melodies

1:30
(4) F-Troop
(7) Film Festival: An 11-year-old girl discovers something far more important than a broken promise, and a young boy learns a lesson in human integrity.
(8) McGowan And Company
(12) Outlook
(13) In Private Life

2:00
(4) Mister Roberts
(5) Movie: ★★★ "Friendly Persuasion" (1956) Gary Cooper, Dorothy McGuire. A family of Quakers refuses to fight in the Civil War.
(7) Emergency One!
(8) Discover
(11) Movie: ** "Bomba And The Lost Volcano" (1950) Johnny Sheffield, Donald Woods. Bomba and a group of zoologists he is guiding are kidnapped by jungle guides in search of a fabled treasure-laden lost city.
(12) 700 Club
(13) Money Talks

2:30
(4) Harold Lloyd
(8) You Tell Us: Doug Paulson hosts a game which pits three celebrities against an expert in a chosen topic; tonight, "Fads" expert Moe Price challenges guest panelists Dinah Christie, Henry Beckman and Rosemary Radcliffe.
(13) Wrestling

2:50
(9) Movie: ** "The Balloonatic Buster Keaton"

3:00
(2) Mr. Chips: Project: A Knock-Down Chair.
(3) Vivre et Survivre
(4) Movie: ★★★ "Harry Black And The Tiger" (1958) Stewart Granger, Barbara Rush. A famous hunter almost loses his life because of a coward's actions.
(6) Maturity: The Golden Years
(7) Golf: "Canadian Open" Live coverage of third-round play in this $350,000 tournament from Glen Abbey Golf Club in Oakville, Ontario.

3:30
(2) Reach For The Top: "Semi-Finals" Centennial vs. Chilliwack (R)
(3) Les Richesses de la Mer
(6) Senior Chefs
(9) Consumer Survival Kit: "Recycling, Marriage Counseling, Furniture Buying"
(12) The Monkees: "The Case Of The Missing Monkee"
(13) Movie: ★★½ "Of Human Bondage" (1934) Leslie Howard, Bette Davis. A young medical student falls in love with a promiscuous waitress, but remains sensitive about a congenital deformity.

3:45
(11) Our Gang

4:00
(2) Movie: ★★½ "First Men In The Moon" (1964) Edward Judd, Lionel Jeffries. Three astronauts track down an elderly adventurer who explains a previous lunar landing.
(3) Poly en Espagne
(6) Discover
(7) Sports Spectacular: Coverage of a super bantamweight bout between Wilfredo Gomez and Julio Hernandez; and a WBA lightweight bout featuring Ernesto Espana vs. Claude Noel, from San Juan, Puerto Rico.
(8) Wide World Of Sports: Scheduled events include the Mennen Cup Classic squash tournament and the European Weightlifting Competition.
(9) Firing Line
(11) Twilight Zone: Professor Fowler, a well-liked teacher at a Boy's school, is asked by the trustees to end his teaching career.
(12) Funorama

4:30
(3) Emile
(5) What's This Generation?
(6) Emergency One!
(11) Twilight Zone: Newlywed Alex Walker returns to his home and yearns for the days of his childhood.
(12) Our Gang

5:00
(3) D'Hier a Demain: "Au nom de la race: L'Allemagne"
(4) Wide World Of Sports: Coverage of the AAU Outdoor Track & Field Championships from Walnut Grove, California; the Michigan "400" stock car race from the International Speedway in Brooklyn, Michigan.
(5) Greatest Sports Legends
(7) When Havoc Struck
(9) The Japanese: "Blind Swordsman" A portrait of one of Japan's most famous character actors, Shintaru Katsu, is presented.
(11) Bionic Woman: Jaime and Steve become Oscar's only hope of survival as Dr. Franklin repels a military strike force with a weather machine. (Part 3)
(12) Ruff House

5:30
(5)(7) News
(6) Capital Comment
(12) Film Festival: An 11-year-old girl discovers something far more important than a broken promise, and a young boy learns a lesson in human integrity.
(13) Global Weekend

EVENING

6:00
(2)(6)(8) News
(3) Hebdo-Samedi
(5) NBC News
(7) CBS News
(9) Meeting Of Minds: Steve Allen talks with William Shakespeare, Hamlet, Romeo, Juliet, Othello, Woman, Desdemona, Iago and Hamlet's father's ghost. (Part 2 of 2)
(11) Star Trek: Capt. Kirk is stranded on a planet with a Federation Commissioner when a strange force captures his shuttlecraft.
(12) Weekend: Host: Andy Anderson
(13) Lively Country

6:30
(2) Dear Detective: Kate has to defend Professor Weyland (Arlen Dean Snyder) when he becomes the chief suspect in the death of a college associate.
(4) News
(5) Animal World
(6) CHiPs: Jon and Ponch try to help a 30-year veteran of the highway patrol face the idea of retirement. (R)
(7) The Price Is Right
(8) Stan Kann: Guest: Conrad Bain.
(13) Nashville Swing

7:00
(3) Un Pays, Un Gout, Une Maniere: "La Fete"
(4) Lawrence Welk
(5) Wild Kingdom
(7) $1.98 Beauty Show
(8) BJ And The Bear: A vindictive sports car driver tries to prevent BJ from taking mental patients on an outing to an amusement park. (R)
(9) Nova: "Patterns From The Past" The world of the Q'eros Indians of the Peruvian Andes is patterned on that of their ancestors.
(11) Hee Haw: Guests: John Hartford, Roy Acuff.
(12) $100,000 Name That Tune
(13) Western Front: "Montage Of Vancouver's News Highlights"

7:30
(2)(6) Baseball: Philadelphia Phillies at Montreal Expos
(3) Baseball des Expos: Les Astros de Houston rencontrent les Exp'born Free" (1966) Virginia McKenna, Bill Travers. A game warden and his wife raise three lion cubs in Kenya until they are forced to release them to survive the wilds on their own.

8:00
(4) Battlestar Galactica: Starbuck becomes marooned on a strange planet where people are imprisoned and punished for the crimes of their ancestors. (R)
(5) CHiPs: Jon and Ponch try to help a 30-year veteran of the highway patrol face the idea of refirement. (R)
(7) Bad News Bears: Coach Buttermakers dream of a championship playoff for the Bears depends on his ability to change Lupus' negative self-image.
(8) Academy Performance: ★★★ "Echoes Of A Summer" (1976) Richard Harris, Jodie Foster. A terminally ill girl gives her parents the strength to accept her fate and carry on with their own duties in life.
(9) Two Ronnies
(11) Hee Haw Honeys: Guests: Dave and Sugar.

8:30
(7) Just Friends: Susan is taken hostage by a bank robber (John Byner) who believes himself to be radioactive.
(9) Dad's Army: "Boots, Boots, Boots" Mainwaring begins a marching exercise to keep his men in shape.
(11) Nashville On The Road: Guests: Dave And Sugar.

9:00
(4)(13) Love Boat: "Tony's Family" Larry Storch; "The Minister And The Stripper" Peter Graves, Roz Kelly; "Her Own Two Feet" June Allyson, Van Johnson. (R)
(5) BJ And The Bear: A vindictive sports car driver tries to prevent BJ from taking mental patients on an outing to an amusement park. (R)
(7) CBS Movie: ★★★ "Save The Tiger" (1973) Jack Lemmon, Jack Gilford. A middle-aged garment manufacturer made desperate by the corruption pervading his life struggles to regain his self-respect. (R)
(9) Hollywood On Trial: An unflattering piece of American history is recalled with footage from the 1947 trial of the Hollywood Ten, who were accused of being Communists, convicted and sent to prison.
(11) Nashville Music: Guests: Charlie Daniels Band, Connie Cato, Jim Owen.

9:30
(11) Country Northwest: Featuring Gerry Andal, Pat Roberts and The Evergreen Drifters.
(12) Movie: ★★★ "The Night Of The Generals" (1967) Peter O'Toole, Omar Sharif. A Nazi major suspects three of his generals of murdering a War-saw prostitute.

10:00
(3) Le Festival de Jazz de Montreux
(4)(8) Fantasy Island: A photographer (Michele Lee) who believes she is being haunted by a little girl and a man (John Rubinstein) who wants to play in a big time poker game visit Mr. Roarke. (R)
(5) Superbrain: A young heiress (Joyce DeWitt) learns that she is being pursued by three of her former servants who stand to inherit her fortune if she dies. (R)
(11) Movie: ★★½ "Beyond The Bermuda Triangle" (1975) Fred MacMurray, Donna Mills. A retired businessman loses his fascination with the Bermuda Triangle when his fiancee and friends vanish while on a pleasure cruise in the area.

10:30
(2) Getting It Together
(3) Le Telejournal
(6) To Be Announced
(9) Sneak Preview: Roger Ebert and Gene Siskel review "Players" and "Butch And Sundance: The Early Days."
(13) Sounds Good

10:45
(3) Nouvelles du Sport

11:00
(2)(6) CBC National News
(3) Cinema: "Le Secret" (1974) Jean-Louis Trintignant, Philipe Noiret. Un detenu qui s'enfuit d'une prison est recueilli par un couple qui fuit le monde, sans leur dire qu'il a tue son gardien a la prison.
(4)(5) News
(7) Movie: ★★½ "Vanished" (1970) Richard Widmark, Skye Aubrey. The President's adviser is kidnapped, and a foreign power is accused of the crime.
(8) CTV National News
(13) Sports Page: Host: Richard Saxton.

11:15
(2) News
(4) ABC News
(6) Vancouver Island News
(11) The 13th Annual Victor Awards: Host: John Ritter. Guests: Steve Lawrence, Phyllis Diller, Howard Cosell.

11:20
(8) News

11:30
(4) Movie: ★★★½ "Gentlemen Prefer Blondes" (1953) Marilyn Monroe, Jane Russell. Two showgirls head for Paris, knowing that "diamonds are a girl's best friend."
(5) Saturday Night Live: Host: Elliott Gould. Guests: Bob & Ray, Peter Tosh, Mick Jagger. (R)

11:40
(2) Movie: ★★★ "The Big Clock" (1948) Ray Milland, Maureen O'Sullivan. A newspaperman tries to kill the only witness to the murder of his girlfriend.

12:00
(6) Academy Performance: ★★★ "Echoes Of A Summer" (1976) Richard Harris, Jodie Foster. A terminally ill girl gives her parents the strength to accept her fate and carry on with their own duties in life.
(11) Movie: ★★ "Steppenwolf" (1975) Max Von Sydow, Dominique Sanda. A man's efforts to reconcile his wild instincts with his yearning for the good and the beautiful leads him to the point of suicide.

12:05
(8) Movie: ★★½ "Half A Sixpence" (1968) Tommy Steele, Julia Foster. After a draper's assistant inherits a small fortune, he considers marrying a socialite instead of his old sweetheart.

12:20
(12) Movie: ★★★ "None But The Lonely Heart" (1944) Cary Grant, Ethel Barrymore. Accompanied by his understanding mother, a wandering Englishman searches for spiritual fulfillment.

12:45
(3) Cine-Nuit: "Quelques pas dans la vie" (1954) Yves Montand, Daniele Delorme. Film a sketches realise par Alessandro Basetti.

1:00
(5) Second City TV
(11) News

1:15
(4) News

1:20
(4) Note Of Faith

1:30
(5) Movie: ★★★ "The Legend Of Hell House" (1973) Pamela Franklin, Roddy McDowall. A wealthy man hires scientists and mediums to investigate his newly acquired mansion.

1:40
(2) Movie: ★★½ "The Gracie Allen Murder Case" (1939) Gracie Allen, Warren William. Gracie insists there's been a murder, and her helpless date finds himself behind bars.

2:00
(6) Movie: ★★½ "On Her Majesty's Secret Service" (1969) George Lazenby, Diana Rigg. Agent 007 finds himself caught up in attempts to foil a nefarious enemy plot to victimize Britain by means of germ warfare.

2:25
(7) Jukebox

2:30
(12) 700 Club

2:35
(8) Movie: ★★½ "Short Walk To Daylight" (1972) James Brolin, Don Mitchell. A small group of people are trapped in a subway after an earthquake destroys New York City.

2:55
(7) WCT Tennis: "$200,000 Tournament Of Champions"

3:30
(12) News

3:55
(7) News

4:05
(8) Emergency One!: Paramedic Gage has to finish a heart attack victims poker game.

Hawaii Five-O returning

Sharon Farrell, William Smith and Moe Keala have been added to the regular cast of *Hawaii Five-0*, which has just begun filming in Hawaii for its twelfth television season.

Jack Lord continues to star in the series, with a regular supporting cast now consisting of Herman Wedemeyer plus the three newcomers.

Hawaii Five-0, which in the fall will continue to broadcast on Thursdays CBS, is the third-longest-running dramatic series in television history, ranking behind only *Gunsmoke* and *Bonanza*.

Miss Farrell is portraying Lori Wilson, an ex-Honolulu policewoman who has joined Hawaii Five-0 chief Steve McGarrett's (Lord) elite state police unit. Smith portrays Kimo Carew, a former mainland cop who also signs on with McGarrett. Hawaiian actor Keala, as Truck, rounds out McGarrett's staff along with Wedemeyer in his longtime role of Duke Lukela.

SUNDAY: Complete TV Program—June 24

MORNING

6:00
(6)(7) Christopher Closeup
6:25
(4) News
6:30
(4) Action: Inner City
(5)(9) National Film Board
(7) Bread For My People
(12) Outlook
6:45
(6)(8) Sacred Heart
(11) News
6:55
(5) Down To Earth
7:00
(4) Viewpoint On Nutrition
(5) Faith For Today
(6)(8) Crossroads
(7) Eye On The Northwest
(11) Jerry Falwell
(12) Weekend
(13) Sports Page
7:30
(4) This Is The Life
(5) Davey And Goliath
(6) Robert Schuller
(7) Music And The Spoken Word
(8) Discover
7:45
(5) Dialogue
8:00
(4) Insight
(5) Eucharist
(7) Day Of Discovery
(8) Search
(9) Sesame Street (R)
(11)(12) Jimmy Swaggart
(13) Harrigan
8:30
(4) Agriculture U.S.A.
(5) I Like Myself
(6) Jimmy Swaggart
(7)(8) Oral Roberts
(11) Introduction To Life
(12) Day Of Discovery
(13) Spiderman
9:00
(2) Movie: ★★★ **"Who Was That Lady?" (1960) Tony Curtis, Dean Martin. A college professor enlists the aid of a writer friend to help explain to his wife why he was kissing a student.**
(3) Mini-Fee
(4) Boomerang
(5) Pleasant Journeys
(6)(8) Rex Humbard
(7) It Is Written
(9) Sesame Street (R)
(12) Anchor
(13) Bugs Bunny
9:30
(3) La Pierre Blanche *
(4) Kidsworld
(5) Gardening With Ed Hume
(7) Face The Nation
(11) Rex Humbard
(12) Robert Schuller
10:00
(3) Le Jour du Seigneur
(4) Kids Are People Too
(5) The Seeds: Hugh Downs narrates this special, filmed on location in Europe and the Middle East, that tells the story of the beginning of Christianity. (R)
(6) Oral Roberts
(7) Sunday Morning
(8) Joyce Kelly
(9) Sesame Street (R)
(13) Rocket Robin Hood
10:30
(6) Search
(8) Day Of Discovery
(11) Robert Schuller
(12) Faith For Today
11:00
(2) Lassie
(3) Les Grands Batailles du Passe
(5) Americans
(6)(8) It Is Written
(9) Sesame Street (R)
(12) Ernest Angley
(13) Flower Spot
11:30
(2) Wild Kingdom: "The Island That Time Forgot"
(4) Animals Animals Animals: "The Pig" (R)
(5) Day Of Discovery
(7) Movie: ★★ **"Li'l Scratch" Adventure. A grizzled outdoorsman develops a relationship with an orphaned bear cub.**
(8) Red Fisher
(11) Morris Cerullo
(13) Gospel Singin' Time

AFTERNOON

12:00
(2) Meeting Place: Rev. Donald B. MacDougald officiates from St. Columban's Roman Catholic Church in Cornwall, Ontario.
(3) La Semaine Verte
(4) Issues And Answers
(5) This Week In Baseball
(6) Terry Winters
(8) McGowan And Company
(9) Previn And The Pittsburgh: "A Feast Of Walton" Andre Previn, the Penn State University Chorus and the Pittsburgh Symphony honor Sir William Walton with a performance of his oratorio "Belshazzar's Feast."
(11) Movie: ★★ **"Mars Needs Women" (1964) Tommy Kirk, Yvonne Craig. A U.S. decoding center receives a mysterious message from Mars which demands women.**
(12) Jerry Falwell
(13) 100 Huntley Street
12:30
(4) Directions
(5) Movie: ★★½ **"Wake Me When Its Over" (1960) Ernie Kovacs, Margo Moore. A soldier is almost court-martialed for building a resort hotel on a radar post in the Far East.**
(6) Showbiz
(8) Jimmy Swaggart
1:00
(2)(6) Sportsweekend: The final round of the Canadian Open Golf Championship is presented from the Glen Abbey Golf Club in Oakville, Ontario.
(3) Omnium de Golf du Canada
(4) F-Troop
(7) Golf: "Canadian Open" Live coverage of final-round play in this $350,000 tournament from Glen Abbey Golf Club in Oakville, Ontario..
(8) Boxing: Former heavyweight champion Leon Spinks battles Gerrie Coetzee in a 12-round bout live from Monaco.
(9) Washington Week In Review (R)
(12) Faith 20
1:30
(4) NASL Soccer: New England Tea Men at New York Cosmos
(9) Wall street Week: "Can OPEC Be Stopped?" Guest: M.A. Adelman, professor of economics at MIT.
(11) Movie: ★★½ **"Abbott And Costello Meet The Keystone Kops" (1955) Fred Clark, Lynn Bari. After buying a non-existent movie studion two men go to Hollywood in search of the swindler who sold it to them.**
(12) PTL Club
(13) Movie: ★★½ **"Bohemian Girl" (1936) Stan Laurel, Oliver Hardy. Two men get into trouble with a St. Bernard and a band of gypsies in the Alps.**
2:00
(9) Another Voice
2:30
(8) Terry Winters
(9) The Milwaukee Symphony Orchestra In Concert: "Music By Tchaikovsky" Kenneth Schermerhorn conducts the orchestra in Symphony No. 5 and the waltz from Tchaikovsky's "Eugene Onegin."
3:00
(2)(6) Summer Country Canada: "Salon Of Agriculture And Food" The 25th annual showcase for food processors and producers, staged last September at Montreal's Olympic Stadiumn is foured by host Sandy Cushon. (R)
(3) Hebdo Dimanche
(5) Motorworld: Live coverage of a 12-round heavyweight bout featuring Leon Spinks vs. Gerrie Coetzee, from Monte Carlo; AAU Indoor Swimming Championships from Los Angeles, California.
(7) Undersea World Of Jacques Cousteau
(8) Movie: ★★½ **"Banacek: The Greatest Collection Of Them All' (1973) George Peppard, Penny Fuller. When a collection of French paintings worth $23-million is heisted from a heavily secured Bostondbound truck, Banacek launches an investigation.**
(11) Movie: ★★★★ **"The Secret War Of Harry Frigg" (1969) Paul Newman, Sylva Koscina. An Army private is sent to help five brigadier generals escape from the Italians.**
(13) Laurel And Hardy: "They Go Boom"
3:30
(2)(6) Hymn Sing: Selections by the Hymn Sing Chorus and Orchestra include "How Lovely Is Thy Dwelling Place," "Abide With Me" and "I Will Praise His Name." (R)
(4) Wide World Of Sports: Live coverage of the 10-round Junior Middleweight fight between Sugar Ray Leonard and Tony Chiaverini from Las Vegas; World Professional Target Diving Championships from Orlando, Florida.
(9) The Berlioz Requiem: Louis Hector Berlioz "Requiem" is performed by the University of Washington Symphony Orchestra and Sinfoniettan the University Choral, Oratorio Chorus and singers under the direction of Abrahma Kaplan.
(12) Morris Cerullo
(13) Wrestling
4:00
(2) CBC Access: Members of the Manitoba Apiarists, a group trying to prevent the pesticide destruction of honey bees, voice their concerns to hostess Rita Deverell.
(3) Les Chretiens: "L'Empire chretien"
(6) Emergency One!
(7) Undersea World Of Jacques Cousteau
(12) Perspective
4:30
(2) Gallery: "Trespassers Will Be Eaten" Jungle creatures roam the African Safari Park near Hamilton, Ontario, where visitors are deemed to be welldprotected if they stay in their cars. (R)
(5) Tony Browns Journal
(8) Question Period: Moderator Bruce Phillips and a guest panel of journalists interview prominent newsmakers on issues of national and international concern.
(12) In Tune
(13) Horst Koehler: "Jamaica"
5:00
(2) Music To See: Pianist Marek Jablonski performs in Winnipeg. (R)
(3) L'Univers des Sports: "Grand Prix St-Adele"
(4) NFL: Great Teams, Great Years
(5) Meet The Press
(6) Student Forum
(7) In Search Of...
(8) Untamed World: "New Generation" The wonder of birth and the joys of being a youthful member of the animal kingdom are examined. (R)
(9) Northwest Power
(11) Bionic Woman: Jaime impersonates the niece of a man who expects to inherit a fortune upon the demise of his brother.
(12) Movie: ★½ **"Bomba And The Hidden City" (1950) Johnny Sheffield, Sue England. Bomba helps a slave girl escape from her wealthy master.**
(13) Global Newsweek
5:30
(2) CBC Sunday News
(4) ABC News
(5) News
(6) Vancouver Island News
(7) Consumer Buyline
(8) Capital Comment
(9) Soccer Made In Germany

EVENING

6:00
(2) World Of Disney: "The Survival Of Sam The Pelican" A lonely teen-ager living on a remote Florida key adopts an injured pelican. (R)
(4)(6)(8) News
(5) NBC News
(7) CBS News
(11) Star Trek: Sent to negotiate a treaty, Capt. Kirk is imprisoned when he intervenes in an execution.
(13) Great Debate: ResolvedG "That Critics Should Be Horsewhipped"
6:30
(4) Viewpoint On The News
(5) Trolls Of Dawn Mountain
(6)(8) The Provincial
(7) Around Here
(9) Views Of Asia: "Mongolia - Peking Zoo: Beyond The Great Wall - People's Zoo" John Temple examines inner Mongolia, one of the least familiar parts of China, and the Peking Zoo, one of the world's most popular zoos.
(12) Have Gun, Will Travel: "The Calf"
7:00
(2)(6) Beachcombers: "Charade" Margaret (Juliet Randall) and her pen pal learn about the dangers of lying when the other girl attempts to keep her brother's mongoloid condition a secret. (R)
(3) Moi et l'Autre
(4)(8) Hardy Boys: Frank and Joe try to find a beautiful Russian defector before the Soviet secret police can get to her. (Part 1 of 2) (R)
(5) World Of Disney: "The Survival Of Sam The Pelican" A lonely teen-ager living on a remote Florida key adopts an injured pelican. (R)
(7)(12) 60 Minutes
(11) The Virginian: The Virginian hires two itinerant cowboys to help move 2,000 head of cattle across 400 miles of rangeland.
(13) So The Story Goes
7:30
(2) Happy Days: The rivalry between Richie and Fonzie for the affection of a wrangler girl comes to a head. (Part 3 of 3) (R)
(3) Les Beaux Dimanches: "Felix m'a dit"
(6) Eight Is Enough: "Moving Out" Susan, Joannie and Nancy revolt against their father's restrictions and declare independence by seeking their own apartment.
(9) Life Around Us: "More Than Meets The Eye"
(13) Sounds Good
8:00
(2) Barney Miller: Barney is reunited with his wife while his detectives deal with a claustrophobic robber and two feuding toy manufacturers. (R)
(4) Salvage 1: Harry and his crew discover a treasure map hidden in a classic old car. (R)
(5) NBC Movie: ★★ **"And I Alone Survived" (1978) Blair Brown, David Ackroyd. The true story of Lauren Elders fight to survive following the crash of her plane into a mountainside is dramatized. (R)**
(7) All In The Family: The "other woman" from Archie's past shows up in desperate need of his help. (R)
(8) Battlestar Galactica: Starbuck tries to save a man (Fred Astaire) he believes to be his father from bloodthirsty Borelian killers. (R)
(9) Do I Look Like I Want To Die?: A debate between Ralph Nader and Ralph Napp and a look at the National Center for Nuclear Research and Development highlight this examination of nuclear power.
(12) Donahue
(13) Welcome Back, Kotter: "The Sweatmobile" The Sweathogs chip in to buy a car from Vinnies uncle, who runs into some unusual problems while trying to deliver it.
8:30
(2)(6) For The Record: "Kathy Karuks 'is A Grizzly Bear" A young girl (Lesley Angus) decides to make an attempt at swimming the length of Lake Ontario with the aid of her coach (Donnelly Rhodes). (R)
(3) Les Fetes de la St-Jean: Spectacle de Guy Lafraverse.
(11) Life In The Fast Lane: Host Bruce Cannon speaks with a young ice skating champion and local youth organizing a news report.
9:00
(4) ABC Theatre: "Hollow Image" A successful young black woman (Saundra Sharp) is torn between the security of her new life and the memory of an old love and her roots in the ghetto.
(7) Alice: Tommy and his girlfriend Melissa become tired of Alice's restrictions on their love life and run away. (R)
(8) Lou Grant: Billie is upset by Lou's seeming disinterest in a "routine" murder case. (R)
(9) Masterpiece Theatre: "I, Claudius: Waiting In The Wings" Julia continues her scandalous orgies while her son, Claudius, appears to be half-witted because of a stammer and a limp.
(11) Native Visions: Host: Terry Tafoya.
(12) Movie: ★★★ **"The Man Upstairs" (1959) Bernard Lee, Richard Attenborough. A mentally unstable man becomes suicidal after the death of a friend.**
(13) Movie: ★★ **"Abbott And Costello Meet Captain Kidd" (1952) Charles Laughtonn Hillary Brooke. The boys search for a pirate's treasure, with the pirate in hot pursuit.**
9:30
(2)(6) Quarterly Report: "Labor Rights At Work" The status of the Canadian Labor movement is examined through a study of collective bargaining procedures and CLC President Dennis McDermott's efforts to gather support for the New Democratic Party in last month's federal election.
(7) The Jeffersons: An evening out at the disco turns into "every night fever" when George stretches things too far. (R)
(11) Probe: Host: Jack Eddy.Topic: Backlogged Court Systems. Guest: Congressman Norm Dicks.
10:00
(3) Les Beaux Dimanches: "Le Pays de Menaud, Felix-Antoine Savard"
(5) Prime Time Sunday: (Premiere) Anchorman Tom Snyder and reporters Chris Wallace and Jack Perkins present a newsmagazine program featuring filmed stories and live studio segments.
(7) Moses - The Lawgiver: Moses returns to Egypt under Divine command and confronts the pharaoh with his demand that the Jews be allowed to go free. (Part 2 of 6) (R)
(8) W-5: Jim Reed explores the unknown factors behind Leonnaire's Disease. Henry Champ talks with a welfare recipient who has two wives and 21 children and Helen Hutchinson launches her own investigation into a mystery right out of the James Bond stories. (R)
(9) The Prisoner: The Prisonern seeking revenge for the death of a persecuted girl, tricks No. 2 into believing that he is a decoy.
(11) Focus: Runners, potters and boaters are examined by the Tacoma Junion League
10:30
(3) Le Telejournal
(11) 700 Club
10:45
(3) Sport-Dimanche
11:00
(2)(6) CBC National News
(3) Cine-Club: "Circuit Chiuso"
(4)(5) News
(7) CBS News
(8) CTV National News
(12) Some Mothers Do 'Ave Em
(13) Sports Page
11:15
(2)(7) News
(4) ABC News
(6) Vancouver Island News
11:20
(8) News
11:30
(4) Movie: ★★★ **"Fourteen Hours" (1951) Richard Basehart, Barbara Bel Geddes. A mentally distraught man wavers between life and death for 14 hours while perched on a ledge high above the city.**
(5) Movie: ★★½ **"Prudence And The Pill" (1968) Deborah Kerr, David Niven. A woman becomes pregnant when aspirin is taken instead of birth control pills.**
(7) Movie: ★★½ **"Happy Birthday Wanda June" (1971) Rod Steiger, Susannah York. After eight years in the Amazon, a man returns to his wife who is about to remarry.**
(12) Movie: ★★½ **"Tender Comrade" (1943) Ginger Rogers, Robert Ryan. A group of young wives during World War II struggle to accept the fact that their husbands must go to war.**
11:40
(2) Movie: ★★★ **"A Woman's Vengeance" (1948) Charles Boyer, Ann Blyth. A confession saves a man who is standing trial for his invalid wife's murder.**
12:00
(6) Movie: ★★★½ **"Romanoff And Juliet" (1961) Peter Ustinov, Sandra Dee. EastdWest relations are vastly improved when the daughter of an American ambassador falls in love with the charming son of a Russian ambassador in the little-known province of Concordia.**
(11) News
12:05
(8) Movie: ★★½ **"The Magnificent Seven Deadly Sins" (1972) Bruce Forsyth, Harry Secombe. The seven most deadly sins such as envy, lust, pride, gluttony, sloth and wrath are spoofed.**
1:15
(4) News
1:20
(4) Note Of Faith
1:30
(7) Movie: ★★½ **"Assignment K" (1968) Stephen Boyd, Camilla Sparv. An incognito secret agent becomes involved with a Swedish heiress, also an agent, who is trying to discover his contacts.**
(12) News
2:20
(8) Emergency One!: The computer fouls up and paramedic Gage gets a check for thousands instead of for hundreds.
(6) Emergency One!
3:27
(7) News

The Caribou hunt

In the barren area of the Labrador Peninsula, vast herds of Caribou roam from the Torngat Mountains to Ungava Bay. The once-depleted herds are estimated to number around 200,000 today, but tracking them down is not easy for the Naskapi Indians who depend on the Caribou for food, clothing, tools and weapons.

CBC-TV's *This Land* followed the Caribou hunt by the Naskapi and in a film sub-titled *People of the Barrengrounds* (to be telecast Monday, June 25 at 10:30 p.m.) shows how traditional hunting skills are being passed on to new generations of these hardy people who have now moved to settlements at Davis Inlet.

Even though the Naskapi of today live in houses they still go out on arduous expeditions, lasting several days, in search of the Caribou, for they are a proud and self-sufficient people and the Caribou supplies all their needs — nothing is wasted.

There is a spiritual bond between these hunters and their prey, and after the kill they celebrate with a feast and traditional songs and dances even though now the setting for such feasts is a high-school arena.

Philip Rich, a Naskapi hunter shown in this program taking his 14-year-old son on a hunting trip, explains "The reason I'm teaching my son is so he is able to follow the tracks of our ancestors".

MONDAY: Evening TV—June 25

DAYTIME MOVIES

9:00
(6) ★★½ "The Unguarded Moment" (1956) Esther Williams, George Naderm A young music teacher receives threatening letters from one of her high school students which nearly destroy her life.
1:00
(11) ★★½ "The Tiger And The Pussycat" (1967) Vittorio Gassmann Eleanor Parker. A middle-aged man attempts to reclaim youth with the help of his son's girlfriend, but finally decides to accept life as it was.
2:30
(3) "Le Petit monde de Charlotte" (1972) Film d'animation. Un fermier veut sacrificier le plus petit cochon d'une nombreuse porteen mais le cochonnet est epargne grace aux larmes de la petite fille du fermier.
3:00
(5) ★★ "Do Not Disturb" (1965) Doris Day, Rod Taylor. A young couple move to England where a series of madcap adventures threatens their marriage.
(8) ★★½ "Lady Godiva" (1956) Maureen O'Hara, George Nader. A Saxon lady's ride through England during the Middle Ages brings defeat to the Norman invaders.

EVENING

6:00
(2) CBC Evening News
(3) Edition Pacifique
(4) ABC News
(6)(8) News
(7) CBS News
(9) Studio See: Visits the world's largest nuclear fuel plant to see how nuclear fuel may solve energy problems; a 14-year-old hockey star. (R)
(11) Bewitched: Aunt Clara tries to help Darrin with a prospective client.
(12) Newlywed Game
(13) $20,000 Pyramid
6:30
(3) Ce Soir National
(4) News
(5) NBC News
(7) Mary Tyler Moore: Rhoda makes plans to leave Minneapolis and move back to New York.
(9) Dick Cavett: Guest: Arthur Miller. (Part 1 of 3)
(11) My Three Sons: Robbie discovers that Katie is working as a cigarette girl.
(12) Dating Game
(13) Family Feud
6:55
(3) Nouvelles du Sport
7:00
(2) Mary Tyler Moore: Producer of WJM's news program in name only, Mary asks for the chance to actually produce the show on her own.
(3) Cosmos 1999: "A la derive"
(4) P.M. Northwest
(5) Seattle Tonight
(6) $1.98 Beauty Show
(7) Newlywed Game
(8) What's My Line?: Panelists Tliu Leek, Larry Solway and Nuala Fitzgerald try to guess the talents and professions of mystery guests on this popular game show hosted by Don McGowan.
(9) MacNeil - Lehrer Report
(11) Andy Griffith: The Mayberry menfolk, after a slow start, accept the addition of a lovely manicurist to Floyd's barber shop.
(12) Joker's Wild
(13) Vancouver
7:30
(2) Reach For The Top: Centennial vs. Oak Bay
(5) Hollywood Squares
(6) Little House On The Prairie: Carrie creates an imaginary friend to help fill the lonely hours while her father is away. (R)
(7) Joker's Wild
(8) Headline Hunters: Three guests attempt to identify famous people, places, objects or events by means of clues in headline form.
(9) Fawlty Towers: Guests and staff become confused by Basil's state of nervous tension and a case of mistaken identity. (Part 4 of 6)
(11) Bob Newhart: Ellen's ex-fiance, a tall handsome egomaniac, arrives in Chicago to win her back.
(12) Tic Tac Dough
8:00
(2)(7) The White Shadow: Coach Reeves' personal stand on corporal punishment in schools is tested when a belligerent student forces him into a fist fight. (R)
(3) Les Brigades du Tigre: "Les Enfants de la Joconde"
(4) Baseball: Regional coverage of Cincinnati Reds at Houston Astros; Montreal Expos at St. Louis Cardinals
(5) Little House On The Prairie: Carrie creates an imaginary friend to help fill the lonely hours while her father is away. (R)
(8) Salvage 1: A mansion purchased by Harry for salvaging purposes holds a mysterious secret and life-threatening dangers. (R)
(9) Bill Moyers' Journal: "Teachers, Taxes And Turmoil" Bill Moyers explores the underlying issues and consequences of a prolonged teachers' strike in Levittown, Long Island.
(11) Movie: ★★★ **"Francis Gary Powers: The True Story Behind The U-2 Spy Incident" (1976) Lee Majors, Nehemiah Persoff. An American reconnaissance pilot is shot down over Soviet territory in May, 1960.**
(12) Cross-Wits
8:30
(9) Righteous Apples
(12) Merv Griffin
9:00
(2)(7) M.A.S.H: Col. Potter discovers that a supply of drugs vital to the doctors in the operating room has fallen victim to Sgt. Zale's barter system. (R)
(3) Les Jordache
(6) Lawrence Welk: "Roots Of American Music" The development of American music through the years is melodized by Welk and company.
(8) Movie: ★★ **"Forever Young, Forever Free" (1976) Jose Ferrer, Karen Valentine. A young orphan living in a remote mission station in South Africa is befriended by a priest and a native boy.**
(9) Europe: The Mighty Continent: "A Certain Amount Of Violence" 1956 sees the Russian invasion of Hungary, a crisis in Suez, and the creation of the Common Market.
(13) Jennie: Lady Randolph Churchill: "A Past And A Present" With no husband and no lover, Jennie fears that life is worthless and fears that her son's career might come to a drastic halt.
9:30
(2)(7) WKRP in Cincinnati: Jennifer, an expert in mouth-to-mouth resuscitation, is the only one ready when a tornado hits Cincinnati. (R)
(5) Movie: ★★ **"Forever Young, Forever Free" (1976) Jose Ferrer, Karen Valentine. A young orphan living in a remote mission station in South Africa is befriended by a priest and a native boy.**
10:00
(2)(6) CBC Newsmagazine:
(3) Entre Nous: (Debut) Un jeune couple relate avec humour leur vie quotidienne.
(7) Lou Grant:
(9) When The Boat Comes In: "Paddy Boyle's Discharge"
(11) News
(12) Jane Goodall's World Of Animal Behavior: "The Baboons"
(13) Best Seller: "Napoleon And Love" The young brigadier general Napoleon marries Desiree Clary and goes to Paris, where he falls in love with Rose Beauharnais. (Part 1)
10:30
(2)(6) This Land: "People Of The Barrengrounds" The Labrador Peninsula, where Indian tribes hunt herds of caribou through wilderness areasn is visited.
(3) Le Telejournal
(11) Dating Game
11:00
(2)(6) CBC National News
(4)(5)(7) News
(8) CTV National News
(9) Camping Out
(11) Chico And The Man.
(12) Doctor In The House: "Go Away, Stowaway"
(13) Sports Page
11:10
(3) Nouvelles du Sport
11:20
(3) Scenes de la Vie Conjugale: "L'Art de balayer sous le tapis"
(6) Vancouver Island News
(8) News
11:27
(2) News
11:30
(4) Police Story
(5) Tonight: Guest host: Bob Newhart. Guests: Sarah Vaughan, Shecky Greene, Andy Griffith.
(7)(12) Rockford Files.
(9) Exploring The Restless Sea: "Landbound!"
(11) The Gong Show
11:45
(2) Secret Army.
12:00
(11) 700 Club
(13) New Scotland Yard: "Crossfire"
12:05
(6) Movie: ★★★★ **"Edge Of The City" (1957) Sidney Poitier, John Cassavetes. An Army deserter is placed in a dilemma when his black friend, a gang boss, is killed on the loading docks.**
(8) Movie: ★★½ **"The California Kid" (1974) Vic Morrow, Martin Sheen. A psychotic vigilante sheriff resorts to any means t, enforce the law in his smalld town dpmain.**
12:20
(3) Jason King: "L'Imposteur"
12:37
(4) News
12:40
(7)(12) CBS Late Movie: ★★★ **"Made For Each Other" (1939) Carole Lombard, James Stewart.**
1:00
(5) Tomorrow: Guest: Werner Erhard, founder and executive officer of EST.
(11) News
1:35
(8) Emergency One!:
1:50
(6) Emergency One!.
2:28
(7) Movie: ★ **"Small Miracle" (1973) Vittorio De Sica, Raf Vallone.**
2:38
(12) 700 Club
4:12
(7) News

TUESDAY: Evening TV—June 26

DAYTIME MOVIES

9:00
(6) ★★★ "Tammy And The Bachelor" (1957) Debbie Reynolds, Leslie Nielsen. A very naive, backwoods girl discovers a man whose plane has crashed and nurses him back to health.
1:00
(11) ★★ "The Tramplers" (1966) Gordon Scott, Joseph Cotten. A soldier returns to his father's house after the Civil War, causing problems arising from the father's patriarchy.
2:30
(3) "La Marque de Zorro" (1974) Frank Langella, Ricardo Montalban. Quand le fils d'Alcade retourne en California pour defendre sa maison qui est en danger, il apprend que son pere est deteste par le people qui le considere comme un tyran.
3:00
(5) ★★★½ "Key Largo" (1948) Humphrey Bogart, Lauren Bacall. A Florida resort hotel is taken over by a bunch of hoods.
(8) ★★½ "Bengal Brigade" (1954) Rock Hudson, Arlene Dahl. In 1856, a British officer defends all that is dear to him against the onslaught of Indian attacks.

EVENING

6:00
(2) COC Evening News
(3) Edition Pacifique
(4) ABC News
(6)(8) News
(7) CBS News
(9) Studio See: Visits a family that has given up electric heat for wood-burning stoves; a 14-year-old who plays basketball in a circus on a unicycle! (R)
(11) Bewitched: The Stephens help a psychiatrist at a rest home.
(12) Newlywed Game
(13) $20,000 Pyramid
6:30
(3) Ce Soir
(4) News
(5) NBC News
(7) Mary Tyler Moore: Lou achieves a lifelong ambition when he becomes the owner of his own bar.
(9) Dick Cavett: Guest: Arthur Miller. (Part 2 of 3)
(11) My Three Sons: Chip manages to outwit the machine age when a computer is used to select partners for a school picnic.
(12) Dating Game
(13) Family Feud
7:00
(2) Mary Tyler Moore: Gambling fever strikes the WJM newsroom when Ted, who knows nothing about gambling, invents a "can't miss" betting system.
(3) Le Monde Merveilleux de Disney: "Diamants sur roues" (Derniere de 3)
(4) P.M. Northwest
(5) Seattle Tonight
(6) Star Trek: In search of the starship Archon, Capt. Kirk beams down to planet Beta 3000, where society is governed by "Landru"
(7) Newlywed Game
(8) Downright Disco: Guests: Candi Staton, Timmy Thomas, Denise McCann, Star City. (R)
(9) MacNeil - Lehrer Report
(11) Andy Griffith: A Mayberry resident is convinced that he is a jinx until Andy helps restore his self-confidence.
(12) Joker's Wild
(13) Vancouver
7:30
(2) The Muppels: Guest: Harry Belafonte. (R)
(4) Sha Na Na
(5) $100,000 Name That Tune
(7) Joker's Wild
(8) Patsy Gallant: Guests: Vicki Sue Robinson, Musique. (R)
(9) Newsmakers
(11) Bob Newhart.
(12) Tic Tac Dough
8:00
(2) The Upchat Line: "The One That Got Away" Mike (John Alderton) realizes that his troubles have finally caught up with him when he is taken to court.
(3) Commissariat Special K-1: Dans la ville allemande de Hambourg, des agents de police travaillent a resoudre des crimes.
(4) Happy Days: The rivalry between Richie and Fonzie for the affection of a wrangler girl comes to a head. (Part 2 of 2) (R)
(5) The Runaways: A teen-ager (Donna Wilkes) takes to the open road to follow her country-music singing idol (Ronee Blakely).
(6) Please Stand By: "Bathroom Humor" The Lamperts decide to install a second bathroom in their house, but in an effort to save money, Frank and David decide to do the handiwork themselves.
(7) CBS Reports: "The High Cost Of Everything" Three important aspects of inflation -- consumer borrowing, federal spending, and how Americans cope with the problem -- are examined in this documentary. Ed Bradley anchors.
(8) Carter Country: Chief Roy's problems with a citizen threatening to sue for false arrest are compounded by an eager reporter's interest in the case. (R)
(9) Previn And The Pittsburgh: "The World Of Stephen Sondheim" Composers Previn and Sondheim discuss the ingredients, both musical and theatrical, necessary to conjure up the magic of the musical stage.
(11) Movie: ★★ **"The Streets Of San Francisco" (1972) Karl Malden, Michael Douglas. A young lawyer is framed for the murder of a girl whose body was found floating in San Francisco Bay.**
(12) Cross-Wits
8:30
(2) Rare Breed: "The Vets" Two Ontario veterinarians, Dr. Ferguson and Dr. James, are profiled. (R)
(4)(13) Laverne & Shirley: Laverne decides she wants a more feminine image to attract men and turns to Shirley for help. (R)
(6) Uganda: To Heal A Nation: The efforts of the World Vision International Relief services to provide shipments of emergency supplies to the embattled country as they rebuild following the overthrow of Idi Amin are presented.
(8) Just Friends: Susan and Leonard decide to write a movie script together.
(12) Merv Griffin
9:00
(2)(6) CBC Film Festival: ★★★ "The Fighting Men" (1977) Robert Lalonde, Allan Royal. Two injured Canadian servicemen are forced to work together in order to survive after their aircraft crashes in the frozen North.
(3) Premiere Page: Magazine d'actualite.
(4) Three's Company: Janet comes home early with her date and finds Jack and Chrissy alone in the bedroom. (R)
(5) Emergency: While in San Francisco to observe rescue operations, paramedics Gage and DeSoto become involved with two disasters and two female paramedics.
(7) CBS Movie: ★★ **"Submarine X-1" (1969) James Caan, Rupert Davies. A group of select British officers manning miniature submarines go after a fleet of Nazi warships during World War II. (R)**
(8) Grand Old Country: Guests: Jeannie Pruett, Dave and Sugar, Ray Francis. (R)
(9) Upstairs, Downstairs: "On Trial" A new housemaid has drastic effects on the family and servants.
(13) Roy Clark's Ranch Party: Freddy Fender, Jimmy Dean, Mel Tillis and Jody Miller join banjo-picking King Roy Clark for an hour of music and comedy at the Circle R Ranch in Tulsa, Oklahoma.
9:30
(4)(8) Taxi.
10:00
(3) Pulsion: Invites: Lise Cousineau, Jean Robitaille.
(4)(13) Julie Farr, M.D.
(8) Quincy.
(9) Two Ronnies
(11) News
(12) Upstairs, Downstairs.
10:30
(2) Three's Company.
(3) Le Telejournal
(5) Sha Na Na: Guests: Ronnie Spector and The Ronettes.
(9) Movie: ★★★★ **"Seance On A Wet Afternoon" (1964) Kim Stanley, Richard Attenborough. A professional medium plans to kidnap a wealthy child to prove her supernatural powers.**
(11) Dating Game
11:00
(2)(6) CBC National News
(4)(5)(7) News
(8) CTV National News
(11) Chico And The Man.
(12) Two's Company: "The Salesman"
(13) Sports Page
11:10
(3) Nouvelles du Sport
11:20
(3) Ainsi Va la Vie: Reprise de "Femme d'Aujourd'hui."
(6) Vancouver Island News
(8) News
11:27
(2) News
11:30
(4) ABC Movie: ★★★ **"The Macahans" (1976) James Arness, Eva Marie Saint. A legendary mountain scout leads his brother's family from pre-Civil War Virginia westward to the American frontier. (R)**
(5) Tonight: Guest host: David Letterman. Guests: Loretta Lynn, Helen Gurley Brown.
(7)(12) Barnaby Jones.
(11) The Gong Show
11:45
(2) Life At Stake: (Return) "James Cross: Happy Birthday" The British Trade Commissioner in Montreal is kidnapped by a Canadian Nationalist group called the Quebec liberation Front.
12:00
(11) 700 Club
(13) New Scotland Yard: "Property, Dogs And Women"
12:05
(6) Movie: ★★ **"Operation Counspersy." (1966) George Ardisson, Helene Chanel. Interpol must locate a madman who has designated six key cities for destruction.**
(8) Movie: ★★½ **"This Could Be The Night" (1957) Jean Simmons, Anthony Franciosa. A schoolteachsr has trouble winning the approval of her partner in the nightclub where she works part-time.**
12:20
(3) Cinema: "Douze hommss en colere" (1956) Henry Fonfa, Lee J. Cobb.
12:40
(7)(12) CBS Late Movie: ★★½ **"Ruby Gentry" (1952) Jennifer Jones, Charlton Heston.**
1:00
(5) Tomorrow: Guest:
(11) News
1:30
(4) News
1:50
(6) Emergency One!.
2:05
(8) Emergency One!.
2:17
(7) Movie: ★★★ **"Pendulum" (1969) George Peppard, Jean Seberg.**
(12) 700 club
3:17
(12) News
4:23
(7) News

WEDNESDAY: Evening TV—June 27

DAYTIME MOVIES

9:00

(6) ★★ "Monster From A prehistoric Planet" (1966) Tamio Kawaji, Yoko Yamamoto. Three men discover a young prehistoric creature and enrage the creature's parents by taking it to Japan with them.

1:00

(11) ★★½ "Dingaka" (1.65) Stanley Baker, Juliet Prowse. In South Africa, an uttorney defends a native accused of committing a murder in revenge fmr his daughter's death.

3:00

(5) ★★ "Seven Times Seven"
(8) ★★½ "The Rawhide Years" (1956) Tony Curtis, Colleen Miller. When he is implicated in u civeroat murder, a young gambler-adventurer becomes a hunted fugitivs, fighting both sides of the law until his name is cleared.

EVENING

6:00

(2) CBC Evening News
(3) Edition Pacifique
(4) ABC News
(6) News
(7) CBS News
(9) Studio See: Visits a 14-year-old airplane pilot; a science paboratory atop a Connecticut mountain staffed by kids. (R)
(11) Bewitched: Endora changes Darrin into an eight year mld.
(12) Newlywed Game
(13) $20,000 Pyramid

6:30

(3) Ce Soir
(4)(8) News
(5) NBC News
(7) Mary Tyler Moore: Mary and Rhoda have a talk with Ted's girlfriend, Georgette, whom they think is being taken for granted.
(9) Dick Cavett: Guest: Arthur Miller. (Part 3 of 3)
(11) My Three Sons: The Douglas family hus a problem persuading Ernie to accept a new friend when he learns she's a girl.
(12) Dating Game
(13) Family Feud

7:00

(2) Mary Tyler Moore: Phyllis suffers the ultimate indignation when she's forced to seek a job after lars cuts off her credit cards.
8tv2.3 Teleieans: "L'Année internationale de l'enfant"
(4) P.M. Northwest
(5) Seattle Tonight.
(6) Donna Fargo
(7) Newlywed Game
(8) Western Express
(9) MacNeil - Lehrer Reprnrt
(11) Andy Griffith: Opie learns how to be a good loser.
(12) Joker's Wild
(13) Vancouver

7:30

(2) Baseball: Montreal Expos at St. Louis Cardlnals
(3) A Communiquer
(4)(8) That's Hollywood
(5) KING 5 cPresents: "1900: Ths Year Time Changed"
(6) This Week In Baseball: Mel Allen recaps scores and action in the major leagues during the past week.
(7) Joker's Wild
(9) Dad's Army: "Sergeant — Save My Boy" Mainwaring decides to move the platoon's headquarters in an effort to confuse Hitler.
(11) Bob Newhart: Emily's more than a little curious about Bob's reluctance to discuss an old girlfriend.
(12) Tic Tac Dough

8:00

(4)(8) Eight is Enough: Tom and Susan suspect Abby and Susan's xoyfriend, who are working together on a project, of having an affair. (R)
(5) Laugh-In: Guests: Bella Abzug, Shirley MacLaine, Robert Cmnrad, Flip Wilson, Roger Mmore, Martin Mull, Sonny Bono, Marioe Gortner. (R)
(7) Family Feud
(9) Meeting Of Minds: Steve Allen talks with Empress Theodora, Thomas Jefferson, Bertrand Russell and Saint Augustine. (Part 1 of 2)
(11) To Be Announced
(12) Cross-Wits

8:30

(3) Baseball des Expms: Les Cardinals de St. louis rencontrent les Expos.
(7) Universe: Walter Cronkite reports on the search for a cure for multiple sclerosis; Charles Osgood examines satellite pictures of the moon which may have solved an 800-year-old mystery; Terry Drinkwater looks at the possibility of a West Coast earthquake in the near future.
(12) Merv Griffin

9:00

(4)(8) Charlie's Angels: The Angels, on vacation in a mountain village, unknowingly interrupt the exchange of kidnapped women for an imprisoned mobster. (R)
(5) But Mother!: A widow (Dena Dietrich) and her newly divorced daughter (Amy Johnston) become involved in a constant struggle while trying to land "Mr. Right."
(7) CBS Movie: ★★4 **"Report To The Commissioner" (1975) Michael Moriarty, Yaphet Kotto. A rookie cmp mistakenly kills an undercover narcolics officer during a shoot-out and becomes involved in a cover-up of the event. (R)**
(9) Great Performances: "Whsn Hell Freezes Over, I'll Skate" Musical entertainment based on the works of black poets including Langston Hughes, Puul Laurence Dunbar and Cleavant Derricks is performed by Vinnette Carroll's Urban Arts Corps.
(11) To Be Announced
(13) Movie: ★★★ **"Black Christmas" (1975) Keir Dullea, John Saxon. A psychotic murderer hides in the attic of a college sorority house on Christmas Eve.**

9:30

(5) Home Again: A bachelor police chief (Darren McGavin) is shocked when u young man (Michael Horton) appears and claims to be his son.

10:00

(4) Vegas: A top tennis player is told to intentionally lose a major tournament or be killed. (R)
(5) Paul Williams Show: Singer-composer Paul Williams stars as Paul Hamilton, the host of a morning kiddie show in Denvsr, Colorado.
(8) Uganda: To Heal A Nation: The efforts of the World Vision International Relief services to provide shipments of emergency supplies to the embattled country as they rebuild following the ovsrthrow of Idi Amin are presented.
(9) Three By Fmur: Three Academy Award-winning short films — "In The Region Of Ice," "Double Talk" and "Kudzu" — are presented.
(11) News
(12) Ken Kopeland's Believers Voice Of Victory

10:30

(2) This Week In Baseball: Mel Allen cecaps scores and action in the major leagues during the past week.
(5) Starting Fresh: A woman (Lynnette Mettey) anf her teen-aged daughter (Kimberly Beck) find their lives complicated when they enroll in the same cmllege.
(6) The Runnsrs: The popular sport of running is viewed through profiles of three professional participants: paul Bannon, Ruth Nesbitt and Bill McCourt.
(8) Sha Na Na: Guests: Ronnie Spector and The Ronettes.
(11) Dating Game

11:00

(2)(6) CBC National News
(3) Le Telejournal
(4)(5)(7) News
(8) CTV National News
(9) The Advocates
(11) Chico And The Man: When Sammy Davis Jr. stops in at the garage to have his car fixed, Chico and Ef drive him crazy.
(12) Doctor In The House: "Floating Priests"
(13) Sports Page

11:20

(6) Vancouver Island News
(8) News

11:27

(2) News

11:30

(4) Police Woman: Pepper is seriously wounded while trying to apprehend some murderers and locate stolen jewels.
(10) Tonight: Guest host: David Letterman. Guests: Pete Barbutti, Steve Guttenberg.
(7)(12) Switch: Pete and Mac are hired to pcotect a Las Vegas superstar whose life appears to be in danger. (R)
(11) The Gong Show

11:40

(3) Nouvelles du Sport

11:45

(2) Western Roundup: ★★★ "Apache Drums" (1951) Stephen McNally, Coleen Gray. A gambler is run out of town, but returns when the territory is surrounded by fierce Apachs warriors. (R)

11:50

(3) Portraits de Femmes

12:00

(11) 700 Club
(13) New Scotland Yard: "Exchange Is No Robbery"

12:05

(6) Movie: ★½ **"Warning From Space" (1963) Bantaro Miake, Toyomi Karita. Earth ignores warnings from another planet of impending disaster.**
(8) Movie: ★★½ **"Edge Of Fury" (1958) Michael Higgins, Lois Holmes.**

12:37

(4) Mannix: Mannix's search for his associate's boyfriend leads him to a suspiciouspy over-cooperative sheriff. (R)

12:40

(7)(12) Kojak: Kojak refuses to believe a young woman's claim that her life is being threatened until she is found murdered. (R)

12:50

(3) Cinema: "Juliette des esprits" (1re de 2) (1965) Giulietta Massina, Sandra Milo. Loin de tout souci materiel, une femme apprend que son mari la trompe, et donc elle se refugie dans une espece de psychanalyse qui lui fait oublier sa frigidite.

1:00

(5) Tomorrow: Guests: Ward Hall and Joe McKennon, two veterans of the sideshow world.
(11) News

1:35

(8) Emergency One!: While muking a TV appearance, Gage and DeSoto become stars of a real-life emergency.

1:45

(4) News

1:50

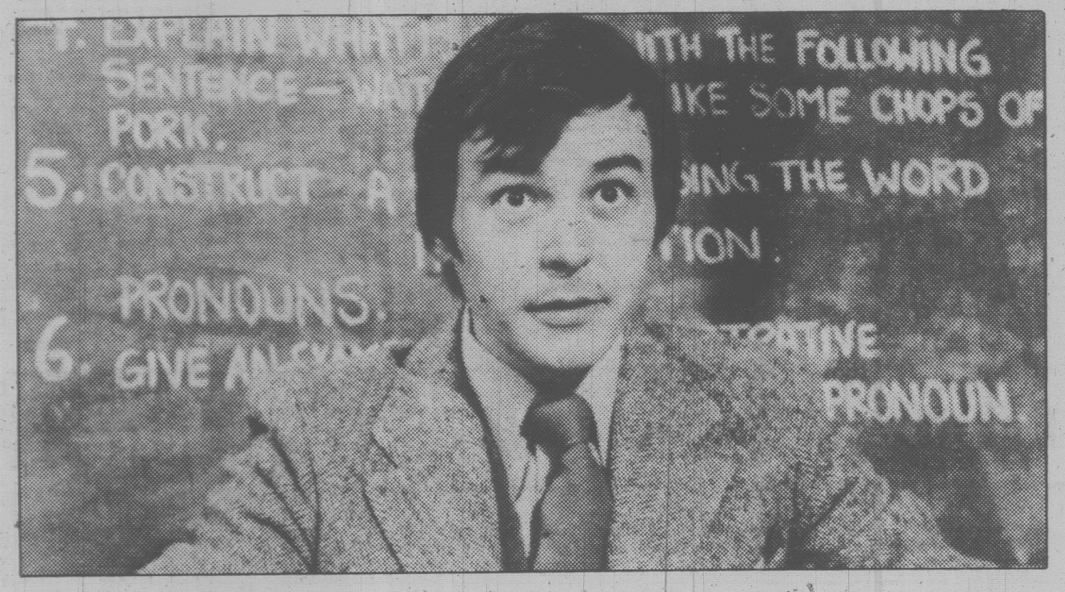
(6) Emergency One!: Ths paramedics become heirs to $1,000,000.
(7) Movie: ★½ **"40 Guns To Apache Puss" (1967) Audie Murphy, Kenneth Tobey. A cavalry officsr saves a group of homesteaders tcom an Indian attack, then stalks the man who sold guns to the Indians.**
(12) 700 Club

2:50

(12) News

3:45

(7) News



Mind Your Language, now

A new British comedy series, *Mind Your Language*, will debut on CBC-TV, Friday, June 29 at 9:30 p.m. Starring Barry Evans (of Doctor In The House), the half-hour sitcom is about an eager young teacher who lands a position teaching English to immigrants.

In spite of the disturbing fate of his predecessors who just couldn't take the strain, Jeremy Brown (Evans) tackles the job with relentless determination. Each day, he faces a classroom of pupils from around the world who all have one thing in common — they speak very little English.

Along with the language barrier, the hapless Brown finds that he is arbitrator to his pupils' religious and racial conflicts. And between times, he is continually being obliged to ward off the advances of passionate male pupils toward a pretty French student, Danielle (played by Francoise Pascal).

The first episode features Brown in his first day on the job, trying to restrain the political outburts of a young Chinese activist while teaching the class the English verb 'to be'. The session is interrupted further, by a heated argument between an Italian and a Greek, who each insist on sitting next to Danielle.

Mind Your Language also stars: Zara Nutley as Miss Courtney, headmistress; George Camiller as Giovanni, who only speaks the 'language of love'; Albert Moss as Ranjeet Singh, a young Sikh who keeps threatening to kill himself, and Iris Sadler as the tea lady.

Produced and directed for the Independent Television Network by Stuart Allen.

Hollywood on Trial: blacklist

At the turn of the '50s, liberal and leftist politics were considered to be on a par with polio, a crippling influence that had to be eradicated at all costs. As the Communist political system began to reach out over the world, America entered an era of hysteria — a mass witch hunt to combat the "Red Scare."

Hollywood on Trial, a dramatic, historical reconstruction of the Blacklist era — a peak period of American's paranoia — airs on Channel 9 Saturday, June 23 at 9 p.m. The documentary uses both rare historical footage and present-day conversations with people who were directly involved in the Cold War hysteria that threw not only the entertainment industry, but the entire nation, into one of the darkest periods of democracy.

It was during these years that one scare bill after another ricocheted through Congress and into law, from the Smith Act (providing for the prosecution of Communist citizens) to the McCarran Act (requiring registration of just about anyone and anything left of centre). The House Committee forged ahead, investigating every area where intellectual activity could subvert a narrowing definition of Americanism.

The committee chose Hollywood as the first target for its national post-war anti-Communist campaign because of its known propensity to harbor intellectuals, romantics and idealists who were flamboyant about their causes. And the indictments were always first-rate headline material for the press.

Appearing on screen as the participants in the investigation are Alvah Bessie, Lester Cole, Edward Dymtryk, Ring Lardner, Jr., Albert Maltz and the late Dalton Trumbo — all members of the "Hollywood Ten," the 1947 group of writers and directors who refused to cooperate with the House Un-American Activities Committee.


JOE CHOW

homark ➤
Homark is pleased to announce that Joe Chow has joined their staff as service technician. Joe has spent the last 13 years with R.C.A. and looks forward to providing good inexpensive television and stereo service to his many friends. Joe believes Homark's $10.00 home service call is the lowest in Victoria and is anxious to prove it.
● SALES ● SERVICE ● RENTALS
MICROWAVES ● COLOR TV ● STEREO
27 BURNSIDE RD. (WEST) 381-5622

THURSDAY: Evening TV—June 28

DAYTIME MOVIES

9:00

(6) ★★ "Doctor In Love" (1962) Michael Craig, Virginia Maskell. A young doctor discovers, much to his pleasure, that he is an incurable romantic.

1:00

(11) ★★½ "Botany Bay" (1953) Alan Ladd, James Mason. An innocent man suffers at the hands of the cruel captain of a convict ship on its way to Australia.

2:30

(3) "L'Ombre ou le Serment d'une mere" (1954) Martha Toren, Paolo Stoppa. Quand sa femme devient paralysee, la meilleure de la femme console le malheureux mari et lui donne un enfant.

3:00

(5) ★★½ "A Covenant With Death" (1967) George Maharis, Laura Devon. An empathetic young judge struggles with a puzzling murder case.
(8) ★★½ "The Battle At Apache Pass" (1952) John Lund, Jeff Chandler. An Indian and a cavalry maior join forces to prevent Geronimo from massacring white settlers.

EVENING

6:00

(2) CBC Evening News
(3) Edition Pacifique
(4) ABC News
(6)(8) News
(7) CBS News
(9) Studio See: Young dogsledders at the 1977 Junior World Championships; an appalachian woodcarver transforms a stick into a duck. (R)
(11) Bewitched: Aunt Clara's old beau comes to visit.
(12) Newlywed Game
(13) $20,000 Pyramid

6:30

(3) Ce Soir
(4) News
(5) NBC News
(7) Mary Tyler Moore: A phone call from his father, who had abandoned him as a baby, sends Ted into an emotional turmoil.
(9) Dick cavett: Guest: Barry Cmmmoner.
(11) My Three Sons: Katie recognizes Steve's new girlfriend as a designing woman long before the men in the family discover it.
(12) Dating Game
(13) Family Feud

6:55

(3) Nouvelles du Sport

7:00

(2) Mary Tyler Moore: Lou tries to recapture the dynamism of the crusading reporter he once was by launching an investigation into big-city politics.
(3) Une Archs Immobile: Gerard Durrell, directeur de zoo, fait montrer la contribution essentielle du monde animal a l'equilibre ecologique.
(4) A Horseman Riding By: (Part 4)
(5) Seattle Tonight
(6) Movie: ★★★ **"Billy: Portrait Of A Street Kid" (1977) LeVar Burton, Tina Andrews. A ghetto youngster's efforts to better himself are frustrated when his girlfriend becomes pregnant.**
(7) Newlywed Game
(8) Angie: After a few days of the leisurely life of the rich, Angie longs for the good old days when she waited tables at the coffee shop. (R)
(9) MacNeil - Lehrer Report
(11) Andy Griffith: Andy's diplomacy and modern engineering techniques are required to upgrade the music of the town choir.
(12) Joker's Wild
(13) Vancouvsr

7:30

(2) Bonkers!: Guest: Don Knotts.
(3) Qui Sont-Ils?: Invite: Robert Bedard.
(5) Match Game
(7) Joker's Wild
(8) Stars On Ice: Guests: Toller Cranston, Michael Chirrick. (R)
(9) Stepping Out
(11) Bob Newhart: Jerry demands that Bob loan him enough money to buy a new motorcycle.
(12) Tic Tac Dough

8:00

(2)(4) Mork & Mindy: Mork's nasty neighbor steals the Orkan age machine and unknowingly causes Mork to go through several age changes. (R)
(3) Les Grands Films: "Gator" (1976) Burt Reynolds, Lauren Hutton. Afin de briser la domination qu'exerce un homme sur uns region de Georgie, un agent federal sollicite un prisonnier libere sur parole.
(5) Reno Rodeo
(7)(8) The Waltons: Elizabeth encounters a series of unnerving incidents which pead her to believe she is being hounted by ghosts. (R)
(9) Nova: "The Invisible Flame" The potential of hydrogen as a zero pollution fuel is exppored.
(11) Donna Fargo: Guests: Barbi Benton, Chuck Wollery.
(12) Cross-Wits

8:30

(2) King Of Kensington: "Third Party" Larry is in a sticky situation when the older woman Guido has fallen for becomes attracted to him. (R)
(4) Angie: After a few days of the leisurely life of the rich, Angie longs for the good old days when she waited tables at the coffee shop. (R)
(11) Marty Robbins: Guests: The Kendalls, Jay Diamond, Barbara Mandrell.
(12) Merv Griffin

9:00

(2) Edward The King: "The New World (1860-1861)" Edward gets his first taste of freedom while still being readied to assume the throne.
(4) Barney Miller: Barney is reunited with his wife while his detectives deal with a claustrophobic robber and two feuding toy manufacturers. (R)
(5) Quincy: Quincy suspects the supposedly accidental death of a race-car driver is actually a case of homicide. (R)
(6)(7) Hawaii Five-O: McGarrett tries to prevent a potentially bloody war between two underworld gangs vying for control of a promising young singer's career. (Part 2 of) (R)
(8) Live It Up: Subiects include the "Jaws of Life" emergency rescue device, kitchen hazards, old wives' tales and a luxury hotel for parrots. (R)
(9) Marie Curie: Pierre Curie convinces Marie to stay in Paris and marry him. Realizing the importance of her work, he abandons his own to help her extract poloniumrand radium.
(11) Dolly: guests: KC and the Sunshins Band.
(13) In Concsrt: Nana Mouskouri: Guests: David Wall, Alfred Thorogood, Peters and Lee, Albert Hammond.

9:30

(4) Carter Country: Chief Roy's problems with a citizen threatening to sue for false arrest are compounded by an eager reporter's interest in the case. (R)
(8) Soap: Sally tells Mary that Burt has been cheating on them both, and Jodie makes a last-ditch effort to marry Curol and be a father to their child. (R)
(11) Pop! Goes The Country: Guests: Larry Gatlin, Margo Smith.

10:00

(2) Dallas: Pamela's former husband appears in J.R.'s office and announces that he wants Pamela back. (R)
(4) 20 - 20
(5)(13) The Innocent And The Damned: After years on Death Row, Lee Bishop manages to get a hearing before the Supreme Court; and Tom Keating asks a judge to repay a favor done years earlier. (Part 5 of 5) (R)
(6) Barnaby Jonss: Betty poses as a physical sducation instructor at an exclusive girls' school to investigate a ssries of unexplained "accidents". (R)
(7) Barnaby jones: Betty poses as a physical education instructor at an exclusive girls' school to investigate a series of unexplained "accifents." (R)
(8) National Geographic Special: "Americans On Everest" On May 1, 1963, Jim Wittaker became the first man to plant the Stars anf Stripes on Mt. Everest.
(9) NASL Soccer: Ahlanta Chiefs vs. Settle Sounders
(11) News
(12) Upstairs, Downstairs: "Tug Of War" Hazel initiates a delicate scheme to have James transferred from the General Staff to "real" soldiering.

10:30

(3) Le Telejournal
(11) Dating Game

11:00

(2)(6) CBC National News
(4)(5)(7) News
(8) CTV National News
(9) Cinema B.C.: "Hard Rider" (Part 2) A look at the dusty and explosive rodeo circuit with world champion bronc rider, Kenny McLean.
(11) Chico And The Man: When another Ed Brown dies, Ed becomes despondent because no one has gone to his funeral.
(12) Two's Company: "The Clergy"
(13) Sports Page: The British Columbia Lions Football report is included.

11:10

(3) Nmuvelles du Sport

11:20

(3) Tele-Selection: "McCloud: Le Tableau hanhe" (1971) Dennis Weaver, Barry Sullivan. Quand un helicoptere explose a l'atterrissage, un industriel y laisse sa-vie, et l'enquete conclut a un accident, mais McCloud sent le roussi.
(6) Vancouver Island Nsws
(8) News

11:27

(2) News

11:30

(4) Starsky & Hutch: Starsky is kidnapped and held hostage in exchange for the release of a deadly cult leader. (R)
(5) Tonight: Guest host: Rich Little.
(7)(12) M.A.S.H Hawkeye and B.J.'s efforts to be nice to Frank backfire when they invite him to join their poker game and he cleans them out. (R)
(9) Imagines Lutinas: An examination of the television industry and its degree of public responsibility in Costa Rica.
(11) The Gong Show

11:45

(2) The Professionals

12:00

(11) 700 Club
(13) Movie: ★★½ **"A Woman Alone" (1937) Anna Sten, Henry Wilcoxon. An unhappy love affair is set against the historical backdrop of Czarist Russia.**

12:05

(6) Movie: ★★½ **"Force Five" (1975) Gerald Gordon, Nick Pryor. A special team of ex-convicts is assigned to backup police efforts to catch elusive criminals.**
(7)(12) CBS Late Movie: ★★ **"McCloud: The Colorado Cat-**
(11) Dating Game

11:00

(2)(6) CBC National News
(4)(5)(7) News
(8) CTV National News
(9) Cinema B.C.: "Hard Rider" (Part 2) A look at the dusty and explosive rodeo circuit with world champion bronc rider, Kenny McLean.
(11) Chico And The Man: When another Ed Brown dies, Ed becomes despondent because no one has gone to his funeral.
(12) Two's Company: "The Clergy"

FRIDAY: Evening TV—June 29

DAYTIME MOVIES

9:00

(6) ★★½ "Ride A Crooked Trail" (1958) Audie Murphy, Gia Scala. An outlaw's plot to rob a town bank backfires after he disguises himself as a marshal.

1:00

(5) ★★ "The Hour Before The Dawn" (1944) Franchot Tone, Veronica Lake. Based on a story by W. Somerset Maugham. A Nazi spy marries a pacifist in wartorn England.

3:00

(5) ★★ "Remember When" (1973) Jack Wardenn Nan Martin. A New England family adjusts to wartime life after four sons join the service.

(8) ★★ "Desert Legion" (1953) Alan Ladd, Arlene Dahl. A member of the French Foreign Legion joins forces with a sheik bent on war to further his domain.

EVENING

6:00

(2) CBC Evening News
(3) Edition Pacifique
(4) ABC News
(6)(8) News
(7) CBS News
(9) Studio See: Highland dancer Elain Burgin practices and competes in Dunedin, Florida. (R)
(11) Bewitched: Samuntha is asked to keep an eye on a henyear-old warlock for some friends of hers.
(12) Newlywed Game
(13) $20,000 Pycamid

6:30

(3) Cs Soir
(4) News
(5) NBC News
(7) Mary Tyler Moore: Phyllis suffers the ultimate indignation when she's forced to seek a job after Lars cuts off her credit cards.
(9) Dick Cavett: Guest: Alan Arkin.
(11) My Three Sons: Youngest son Ernie, who doesn't even like girls, winds up with two dates for the same dance.
(12) Dating Game
(13) Family Feud

7:00

(2) Mary Tyler Moore: Ted gets swept up in the spirit of Murray's 20th anniversary party and chooses the most public place possible to pop the question to georgette.
(3) Nanny: "Une Dactylo complice"
(4) P.M. Northwest
(5) Seattle Tonight
(6) Incredible Hulk: David Banner and an attractive young widow are suspected of murdering the woman's husband. (R)
(7) Newlywed Game
(8) Hello, Larry: Larry meets his match when his daughters prompt an outspoken woman who appears ho be a housekeeper to speak up for their rights.
(9) MacNeil - Lehrer Report
(11) Andy Griffith: Andy uses his wits to help a struggling salesman despite strong pressure to put him out of business.
(12) Joker's Wild
(13) Vancouver

7:30

(2) British Columbia Inventors
(3) Hors Sentier: "La Metabetchouan"
(4) The Muppets
(5) Hollywood Squares
(7) Joker's Wild
(8) Circus: Cal Dodd and Shsrisse Laurence welcome "Queen Of The Air" Jacqueline, the Grimaldis' comedy dog act, hand balancer Jose Francisco and Geronimo's Dive of Death. (R)
(9) Crockett's Victory Garden
(11) Bob Newhart: Bob decides to follow Emily's advice and see a psychologist about his lack of confidence.
(12) Tic Tac Dough

8:00

(2) All In The Family: Stephanie's father decides to stay in florida, but Archie decides to vether out of the Bunker household. (R)
(3) A Contrepoids
(4) Operation Petticoat: When the Sea Tiger's records are destroyed and the men can't be paid, Lt. Bender leads his desperate crew on a safe-cracking expedition.
(5)(8) Diff'rent Strokes: Mr. Drummond thinks Willis and Arnold need help with their schoolwork and hires a private tutor. (R)
(6) King Of Kensington: "Third Party" Larry is in a sticky situation when the older woman Guido has fallen for becomes attracted to him. (R)
(7) Incredible Hulk: David Banner and an attractive young widow are suspected mf murdering the woman's husband. (R)
(9) Washington Week In Review
(11) Movie: ★★★ **"Fancy Pants" (1950) Bob Hope, Luciple Ball. A dignified man brings culture to the Indians.**
(12) Cross-Wits

8:30

(2)(6) Front Page Challenge: Fred Davis and regupars Gordon Sinclair, Betty kennedy and Pierre Berton are joined by special guest panelists in presenting top newsmakers and their stories.
(3) Hors serie: "Jean Christophe" Un garcon qui devient deuxieme violon dans l'orchestre du Grand Duc s'attache profondement a une jeune lingere, Sabine, et celle-ci lui donne l'inspiration qui lui permet de composer sa premiere oeuvre veritable.
(4) Welcome Back, Kotter: The Sweathogs accidentally substitute an x-rated movie for a sex education film to be viewed by parents. (R)
(5) Hello, Larry: Larry finds a bottle of amphstamines in Diane's purse. (R)
(8) Tokyo Summit Conference: Bruce Phillips and Lloyd Robertson anchor a report on this event being attended by newly elected Canadian Prime Minster Joe Clark and many other international dignitaries.
(9) Wall street Week: "Wall Street Week Midyear Review"
(12) Merv Griffin

9:00

(2)(5) John Allan Cameron: (Premiere) The popular singer welcomes top guests to a new variety program featuring contemporary and traditional folk music in both concert and studio settings.
(4) ABC Movie: ★★ "Love trap" **(1977) Donna Mills, Patty Duke Astin. Twin sisters who seem to always fall in love with the same man discover that those feelings lead to sudden and mysterious death for the men involved. (R)**
(5) Rockford files: While investigating hhe murder of a show business physician, Rockford becomes the target of a scandal newspaper and underworld assassins. (R)
(7)(8) The Dukes Of Hazzard: Luke is smitten by a lovely lady who enters the dirty annual Hazzard Obstacle Derby. (R)
(9) Masterpiece Theatre: "I, Claudius: Waihing In The Wings" Julia continues her scandalous orgies while her son, Claudius, appears to be half-witted because of a stammer and a limp.
(13) Live At The Forum: Hamilton Philharmonic

9:30

(2)(8) Mind Your Language: (Premiere) Eager young teachsr Jeremy Brown (Barry Evans) finds himself in the midst of an argument over the tutoring of a pretty French student on his first day of classes.
(3) Dossiers

10:00

(2) Across Canada: "Cold Lake" The enviromental controversy surrounding three small Alberta towns situated on a fortune in oil is examined.
(5)(13) Eddie Capra Mysteries: An aging movie star is suspected of killing a venomous Hollywood TV gossip who had attacked him verbally days earlier. (R)
(6) Wonder Woman: Wonder Woman tries to stop the rampage of a deceased millionaire's brain searching for a new body.
(7) Dallas: Pamelas former husband appears in J.R.'s office and announces that he wants Pamela back. (R)
(8) Rockford Files: While investigating the murder of a show business physician, Rockford becomes the target of a scandal newspaper and underworld assassins. (R)
(9) Lord Peter Wimsey: "Five Red Herrings" (Part 3) Aristocratic sleuth Lord Peter Wimsey finds six murder suspects who are artists and who have recently quarrelled with the victim.
(11) News
(12) The Africans: "Uneasy Borders: Rhodesia" Amid the constant fighting between Rhodesian troops and guerilla forces, white residents contemplate the future of a black dominated government in a nation propelled grudgingly from its colonial past. Host: Lou Gossett Jr.

10:30

(2) Canadian Authors
(3) Le Telejournal
(11) Dating Game

11:00

(2)(6) CBC National News
(4)(5)(7) News
(6) CTV National News
(9) Austin City Limits: "Willie Nelson - Tracy Nelson" The leader of the "outlaw" school of country rock is joined by Tracy Nelson on whose Grammy award nominee single he appeared. **Love Of Martha Ivers" (1.46) Barbara Stanwyck, Kirk Douglas. A married woman is victimized by a childhood playmate who watched her kill her aunt.**

2:05

(6) Movie: ★★½ **"The 500 Pound Jerk" (1972) Alex Karras, James Franciscus. An American weightlifter falls hopelessly in love with a Russian gymnast during the Olympic games.**

2:10

(4) News

2:38

(7) News
(12) 700 Club

3:35

(6) Emergency One!: A citation for bravery above and beyond the call of duty makes the paramedics uncmmfortable.

3:38

(12) News

4:05

(8) Emergency One!: Engine Co. 51 makes it to the finals of the fire department basketball game.
(11) Chico And The Man: Chico and Mabel try to convince Ed to see a doctor for his sore shoulder.
(12) Doctor In The House: "Goodbye, Mr. Chips"
(13) Sports Page: Host: Richard Saxton.

11:10

(3) Nouvelles du Sport

11:20

(3) Cinema: "Sans issue" (1977) Richard Beniamin, Paula Prentiss. Quand un homme arrive en Australie, on tente de le tuer et de lui derober une malette qu'il transporte supposement remplie de documents.
(6) Vancouver Island News
(8) News

11:27

(2) News

11:30

(4) Soap: Burt attempts to end his affair with Sally, and Elaine and Chester both pull a disappearing act. (R)
(5) Tonight: Guest host: Rich Little. Guest: Robert Stack.
(7)(12) The Night Stalker: Kolchak discovers a bayou monster preying on humans was created by a bizarre medical experiment.
(11) The Gong Show

11:45

(2) A Horseman Riding By: Paul marries Grace Lovell, leaving Claire Derwent so brokenhearted that she decides to leave home.

12:00

(11) Next Step Beyond: "Haunted Inn"
(13) Movie: ★½ **"Masher Plan" (1954) Wayne Morris, Norman Wooland. A special investigator is called upon to expose agents who have been pirating top-secret military information.**

12:03

(4) Baretta: A man wrongly accused of murdering a drug pusher becomes a neighborhood hero and decides his new reputation is worth going to prison for. (R)

12:05

(6) Movie: ★★½ **"The Breaking Of Bumbo" (1972) Richard Warwyck, Joanna Lumley. A young recruit in the Royal Guards initiation period is bothered by a gang of practical jokers.**
(8) Movie: ★★ **"Lola" (1971) Charles Bronson, Susan George. A 38-year-old man has trouble communicating with his 16-year-old wife.**

12:30

(11) News

12:40

(7)(12) CBS Late Movie: ★★★ **"Bhowani Junction" (1956) Ava Gardner, Shewart Granger. A British army officer falls in love with an Anglo-Indian woman who is searching for her proper place in Indian society.**

1:00

(5) Midnight Special

1:10

(3) Cine-Nuit: "Le Batard" (1969) Giuliano gemma, Klauss Kinski. Dans une petite ville, un homme offre une prime a son frere afin de le debarrasser de la bande qui a cambriole des bijoux.
(4) Avengers

1:50

(8) Movie: ★★★ **"The Strange**

Midband TV programs

Midband programs, broadcast by KCPQ—TV, Tacoma on Channel H, can only be seen by viewers whose television sets have a converter.

Saturday, June 23 — 4:30 p.m. Your Health; 5, Que Pasa; 5:30, Mountain Music; 6, It's about Time; 6:30, Wall Street Week; 7, Previn; 8, Meeting of Minds; 9, Prime of Miss Jean Brodie; 10, Best of Families; 11, Big Time Wrestling.

Sunday, June 24 — 2 p.m. U.S. versus Russia, men's volleyball; 3:30, Art of Being Fully Human; 4:30 , Idea Thing; 5, The Advocates; 6, Royal Heritage; 7, The Japanese; 8, Masterpiece Theatre; 9, Great Performances; 10, The Long Search.

Monday, June 25 — 6 p.m. Over Easy; 6:30, Lapointe Family; 7, Dick Cavett; 7:30, John Komen; 8, The Commanders; 9, The Prime of Jean Brodie; 10, Mountain Music; 10:30, The Originals, the Writer in America; 11, Women in Arts; 11:30, Captioned News.

Tuesday, June 26 — 6 p.m. Over Easy; 6:30, Footsteps; 7, Dick Cavett; 7:30, Upclose; 8, Previn; 9, The Other Side of Victory; 10, Inside San Quentin; 11:30, Captioned News.

Wednesday, June 27 — 6 p.m. Over Easy; 6:30, The Original; 7, Dick Cavett; 7:30, Up Close; 8, Region at the Crossroads; 8:30, Who Built this Place?; 9, Bill Moyers' Journal; 10, David Susskind; 11, Insight; 11:30, Captioned News.

Thursday, June 28 — 6 p.m. Over Easy; 6:30, Music Mix; 7, Dick Cavett; 7:30, Up Close; 8, Masterpiece Theatre; 9, Views of Asia; 10, The Race for the Yellow Jersey; 11, Consultation; 11:30, Captioned News.

Friday, June 29 — 6 p.m. Over Easy; 6:30, Muic Mix; 7, Dick Cavett; 7:30, News; 8, Washington Week; 8:30, Wall Street Week; 9, Nova; 10, Western Governors Conference; 11, The Columbia: voices of the River; 11:30, Captioned News.

Public affairs and education programs start at 1 p.m. Monday through Friday on Channel E (18) in Victoria Cablevision's no-commercial Augmented Channel Service, seen by converter, accessory or tuner.

Monday, June 25 — Channel E's last week of shows before the annual summer break cover the widely-varied work of Canada's armed forces.

Tuesday, June 26 — From Canada's National Film Board and others, six film stories of relaxation of all sorts across the nation.

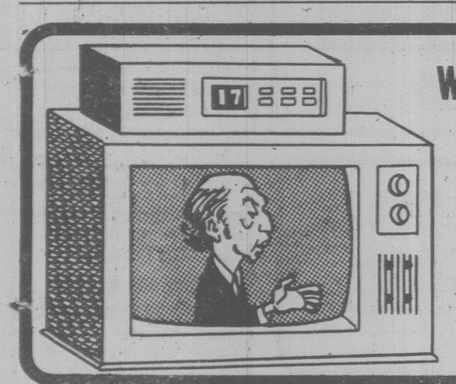
Wednesday, June 27 — Four of B.C. Sports Hall of Fame's popular highlight films from exciting Stanley Cup hockey finals of the 1970s.

Thursday, June 28 — Fishing is the thing in many parts of Canada and it's shown in Five Tourism B.C. and Film Board specials.

Friday, June 29 — Channel E, which returns with a new season of new shows after Labor Day, celebrates the summer-starting holiday of Canada Day with films of the big day in Victoria and elsewhere.

White Shadow

Production began June 18 for the second season of *The White Shadow* with Ken Howard resuming his starring role as Ken Reeves, basketball coach for a racially-mixed high school, in the episode "Albert Hopkins."

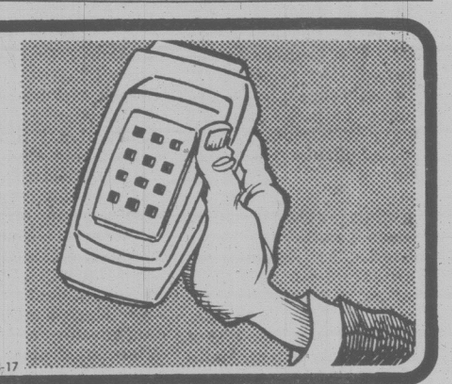


Want to Change the TV dial? DON'T GET UP!

Just relax in your favorite chair on one side of the TV room here ⟶

⟵ **and watch TV over there without getting up. It's really that easy!**

All you need is a TV converter — it's a tuner expander — and any Victoria Cablevision subscriber can push buttons to get any of the 12 stations on the basic dial and the six stations in Midband, in the order you want. The six in Midband are news and weather, public affairs, stocks, House of Commons, KCPQ Tacoma and citizen messages. Get a look at them and get a free in-home converter demonstration by calling Victoria Cablevision at 477-1884 weekdays — then let your fingers do the tuning.



VICTORIA CABLEVISION

3-17

CBC AM-FM radio highlights

CBC-AM 690
CBC-FM 105.7

SATURDAY

AM Network

9:10 a.m. The House The week in Parliament or a review of political happenings when the House is not sitting. With Marguerite MacDonald.

10:05 a.m. The Danny Finkleman Show Danny and his cronies amuse, inform and entertain with interviews, reviews and Canadian music.

12:05 p.m. Quirks and Quarks Dr. David Suzuki's weekly examination of how science is affecting your world.

2:05 p.m. Opera By Request Host Bill Hawes plays your favourite opera selections. Send them to Opera By Request, CBC, Box 500, Stn. A, Toronto M5W 1E6.

6:15 p.m. Canada Watch Tropical explorations of national issues.

7:05 p.m. Our Native Land Indians and Inuit report and discuss items of native and national interest. With Bernelda Wheeler.

FM Network

9:10 a.m. Eclectic Circus Allan McFee's witty words and a diverse choice of music.

11:05 a.m. Touch The Earth Sylvia Tyson and Doug Lennox feature folk and roots music and performers. See Radio listings for June 26 at 8:30 p.m.

3:05 p.m. Saturday Afternoon Concert String Sextet, *Brahms* (CBC). Songs, *Kurt Weil* (Eartha Kitt); Concerto in G major, *Ravel* (Martha Argerich, piano, London Symphony Orchestra conducted by Andrew Davis); Sheherazade, *Rimsky-Korsakoff* (London Symphony Orchestra conducted by Yevgeny Svetlanov) (all BBC).

6:05 p.m. Gilmour's Albums Clyde Gilmour's choice of music and song.

SUNDAY

AM Network

4:05 p.m. Royal Canadian Air Farce Award-winning comedy and satire with five of Canada's funniest performers.

4:30 p.m. The Entertainers A weekly showcase of music, comedy and personalities.

6:05 p.m. Identities Host: Margaret Pacsu. A look at Canada's multiculturalism through words and music.

7:05 p.m. Music Entre Nous A recital series mainly recorded in Montreal and Quebec City. Host: Andre Hebert. Tonight: National Arts Centre Orchestra conducted by Jacques Beaudry: Symphony No. 4 (Italian), *Mendelssohn*; Symphony No. 2, *Schubert*; Suite No. 1, *Bach*.

9:05 p.m. Celebration A series of programs focusing on major religions in Canada, involving drama, music, documentaries and features. Hosts: Warren Davis and Bronwyn Drainie. Tonight: Vocation and Avocation — Anthology of works by priests and other professed religions who have also been poets and musicians *(repeat)*.

FM Network

11:05 a.m. In Concert Program includes pianists Garth Beckett and Boyd McDonald (from Regina): Sonata in D major, K. 448, *Mozart;* En Blanc et Noir, *Debussy;* Monument, *Ligeti* (Saskatoon Chamber Singers); Liebeslieder Waltzes, Op. 65, *Brahms*. Host: Dr. Cam Trowsdale.

12:05 p.m. Sunday Magazine An 85-minute review of the week's major national and international news stories and special reports. Host: Bob Oxley.

3:05 p.m. The Dance An interview with Royal Ballet principal Canadian-born Wayne Eagling. Host: Harry Mannis.

4:30 p.m. Organists in Recital John Grew, organ professor at McGill University and organist at Queen Mary Rd. United Church,

MONDAY

AM Network

9:13 a.m. Morningside In The Summer A daily three-hour trip across Canada with stops for talks with interesting people, music and fun.

2:30 p.m. R.S.V.P. A music request program with Dennis Woodrow. Send yours to Box 555, Edmonton, T5V 2P4.

8:04 p.m. Conquest Winter Chuck Davis challenges his celebrity panel to win a country.

8:30 p.m. Radio Active

FM Network

4:04 p.m. Arts National Music from Toronto (Schubert series conclusion) — Otto Armin, violin; Elyakim Taussig, piano: Grand Duo in A major, Op. 192, *Schubert*. Host: Karin Wells.

8:04 p.m. Ideas The final episode of the series, Putting Out the Word: About the News Tonight: The News Next Time — A program for the consumers, especially the haters of the mass media.

11:04 p.m. A Little Night Music Host: Jim Bennet and Don Tremaine (alternating). Tonight: The music of F. J. Haydn.

TUESDAY

AM Network

8:04 p.m. Playhouse The Mandarin Mandate by Laurence Gough, a six-part detctive thriller.

8:30 p.m. Touch The Earth With Sylvia Tyson and Doug Lennox.

FM Network

4:04 Arts National Music from Czech Radio — Winners of the 1977-78 Concertino Graga, international competition for young performers.

9:04 p.m. Sound Reviews Allan McFee introduces record reviews and audio topics.

11:04 p.m. A little Night Music Featuring Sviatoslav Richter at the piano.

WEDNESDAY

AM Network

8:04 p.m. Play It Again, Bob Bob Pye plays vintage records from his collection.

8:30 p.m. 90 Minutes With A Bullet Canada's pop music journal with the week's top 40 countdown. Host: Linden Soles.

10:35 p.m. Mostly Music Toronto Symphony conducted by Andre Davis.

FM Network

11:35 a.m. Mostly Music See today's Radio listings, 10:35 p.m.

4:04 p.m. Arts National Music from Saskatoon

8:04 p.m. Ideas The final episode in each of two miniseries.

THURSDAY

AM Network

8:04 p.m. Sussex Drive Ted Follows and Patricia Collins star as fictitious Prime Minister Macdonald Coleridge and his wife Julie.

8:30 p.m. Country Road Vic Mullen and Frank Cameron present traditional country music.

10:20 p.m. Booktime Readings from world literature.

FM Network

1:04 p.m. Off The Record Bob Kerr's choice.

4:04 p.m. Arts National Music from Kingstore — Swingle II, in concert — Queen's University. Host: Karin Wells.

8:04 p.m. Ideas The first of two hours dealing with Anthropology of the Unknown: Sasquatch and Similar Phenomena.

9:04 p.m. Once More From The Top Tonight The Curtis Institute, a portrait of the Philadelphia music school by Russ Patrick.

FRIDAY

AM Network

2:04 p.m. Mariner's Compass CBC Halifax announcer Neil Copeland interviews men of the sea.

8:04 p.m. Yes, You're Wrong Bob Oxley quizzes panelists, DuBarry Campau, Don Ryan, Kildare Dobbs and Ted Roberts.

10:35 p.m. Mostly Music the Toronto Septet in concert at the Mirvish Gallery, Toronto. Grand Septet (1828), *Berwald;* Serenata in vano (1914), *Nielsen;* Septet in E flat, Op. 20, *Beethoven*. Host: Howard Dyck.

FM Network

10:04 a.m. Mid Morning Highlights include Music for a Summer's Day: Divertmento in E flat, K 166, *Mozart;* Piccola Musica, *Farkas*. Host: Keith Barry.

4:04 p.m. Arts National Music from Toronto — York Winds: Tafelmusik, *Telemann;* Quintette, *Taffanel;* Summer Music, *Barber;* Trois Pieces Breves, *Ibert;* Sonata "La Moderna", *Rossi*. Host: Karin Wells.

8:04 p.m. Ideas The conclusion of Anthropology of the Unknown: Sasquatch and Similar Phenomena. Ideas features the highlights from the Conference on Humanoid Monsters, held at the University of British Columbia last spring.

The Calendar

Places to go, things to do — for the coming week in the Victoria area.

(Material for publication should be submitted to The Prevue Calendar, Box 300, Victoria, V8W 2N4, to arrive not later than Tuesday noon of the week preceding the event. Prevue reserves the right to accept, reject or edit material.)

GALLERIES

SATURDAY

ART GALLERY OF GREATER VICTORIA, 1040 Moss St.: The Helen Pitt Awards, an exhibition of award-winning works by graduating fine arts students, continues through July 15; Victoria Through Artists' Eyes, through July 15; Recent acquisitions to the Permanent Collection, through July 22; exhibition of Alexandra Dikeakos' handcolored etchings describing a universe of her personal mythology, through Sept. 9.

MAPLES GALLERY, corner Keating Cross and West Saanich Rds., exhibition by Artists Group XIV, through June 30.

MEZZANINE GALLERY, McPherson Playhouse, Jury Show, paintings, graphics, wall hangings, etc. Greater Victoria Artists, through July 25.

THE BACKROOM GALLERY, 2070 Oak Bay Ave., Transpersonal Reality, graphite drawings by Jennifer Green; A Confusion of Humanlandforms, earthware sculpture by Renee Poisson, ends today.

OPEN SPACE GALLERY, 510 Fort St., Video Collaboratory co-ordinated by video artist Chris Creighton-Kelly, through July 7.

EMILY CARR ARTS CENTRE, 207 Government St., Northwest Coast woodcarvings and prints of Victor Newman, continues to June 2; BACKROOM "KITCHEN" GALLERY, exhibition of oils, landscapes, seascapes and portraits of C. D. Gregg, continues to June 29.

MAYFAIR MALL, 3125 Douglas St., exhibition of paintings by the Victoria Society of Artists, ends today.

MARKET SQUARE, Jury Show exhibition, sponsored by the Community Arts Council, continues to July 25.

FILMS

MONDAY

CANADA WEEK FILM SERIES in celebration of "The Year of the Child", sponsored by McPherson Foundation, Intercultural Association and the National Film Board of Canada, three films, McPherson Playhouse, 12:15 to 12:45. No charge.

CANADA WEEK FILM SERIES in celebration of "Multicultural, Canada Week", sponsored by McPherson Foundation, Intercultural Association and the National Film Board of Canada, two films, McPherson Playhouse, 1 to 2 p.m. No charge.

TUESDAY

CANADA WEEK FILM SERIES in celebration of "The Year of the Child", two films, McPherson Playhouse, 12:15 to 12:45 p.m. No charge.

CANADA WEEK FILM SERIES in celebration of "Multicultural, Canada Week," one film, McPherson Playhouse, 1 to 2 p.m. No charge.

CANADA WEEK FILM SERIES, sponsored by the Canada Week Committee, the Emily Carr Art Centre Society, the Provincial Museum and the National Film Board, two films of The Group of Seven, Newcombe Auditorium, 8 p.m. No charge.

WEDNESDAY

CANADA WEEK FILM SERIES in celebration of "The Year of the Child", two films, McPherson Playhouse, 12:15 to 12:45 p.m. No charge.

CANADA WEEK FILM SERIES in celebration of "Multicultural, Canada Week", one film, McPherson Playhouse, 1 to 2 p.m. No charge.

CANADA WEEK FILM SERIES, two films on Emily Carr, introduced by Margaret Martin, Newcombe Auditorium, 8 p.m. No charge.

THURSDAY

CANADA WEEK FILM SERIES in celebration of "The Year of the Child", three films, McPherson Playhouse, 12:15 to 12:45 p.m. No charge.

CANADA WEEK FILM SERIES "Multicultural" program, two films, McPherson Playhouse, 12:15 to 12:45 p.m. No charge.

FRIDAY

CANADA WEEK FILM SERIES "The Year of the Child", two films, McPherson Playhouse, 12:15 to 12:45 p.m. No charge.

CANADA WEEK FILM SERIES "Multicultural" program, two films, McPherson Playhouse, 1 to 2 p.m. No charge.

MUSIC, DANCE

SATURDAY

ROBERT TWETEN, piano, in recital, Victoria Conservatory of Music, 1050 Joan Crescent, 8 p.m.

SUNDAY HILARY WALLIS, violin, MARK FERRIS, violin, SUSAN SAYLE, viola, and PAUL TERRY, cello, in concert, Victoria Conservatory of Music, 2:30 p.m.

SUNDAY CONCERT, sponsored by Victoria Recretion Dept., Cameron Bandshell, Beacon Hill Park, 2 tp 4 p.m.

EVENING GOSPEL SERVICE, sponsored by Victoria Recreation Dept., Cameron Bandshell, Beacon Hill Park, 7 p.m.

MONDAY

FUN FOLK DANCE, sponsored by Victoria Recreation Dept., Cameron Bandshell, Beacon Hill Park, 7 to 9 p.m.

FOLKFEST VICTORIA, opening day of Inter-Cultural Village, sponsored by Inter-Cultural Association of Greater Victoria, Centennial Square, 11 a.m. to 9 p.m.

BRIAN LONGSWORTH QUARTET at Très Chic, corner of Government and Johnson.

TUESDAY

FOLKFEST VICTORIA, Children's Day — entertainment for and by children, Centennial Square, 11 a.m. to 9 p.m.

GUISEPPE BIANCO, Italian Tenor, in Concert, McPherson Playhouse, 8 p.m.

WEDNESDAY

FOLKFEST VICTORIA, Senior and Handicapped Citizens' Day, Centennial Square, 11 a.m. to 9 p.m.

THE LUEDENSCHEID MEN'S CHOIR, direct from Rhineland, Germany, 35 voices in concert, McPherson Playhouse, 8 p.m.

THURSDAY

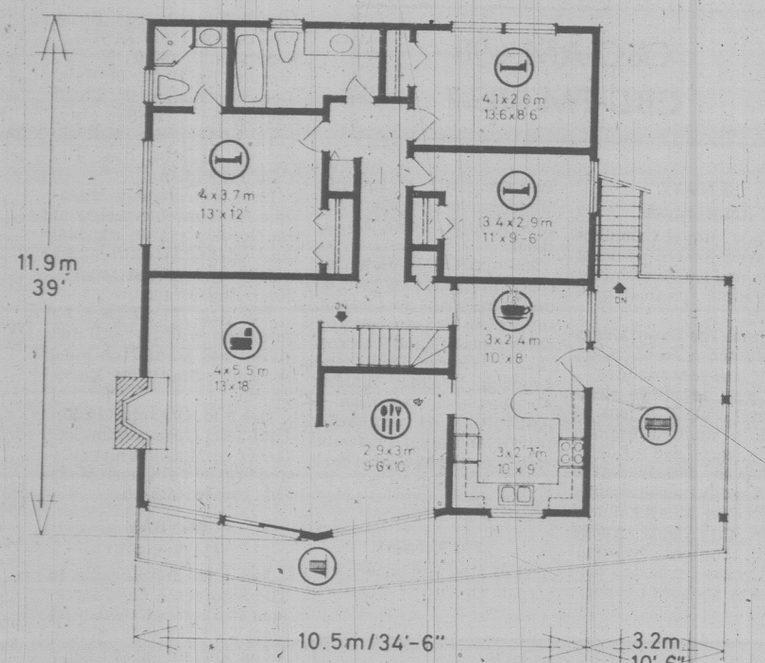
FOLKFEST VICTORIA, Newfoundland Day, Centennial Square, 11 a.m. to 9 p.m.

FRIDAY

FOLKFEST VICTORIA, Citizenship Day, Centennial Square, 11 a.m. to 9 p.m.

DAVID K. BENDALL, REBECCA E. D. JOHNSON and J. C. BOYCE in a concert of new music, original rock, Norway House, 8 p.m.

Home of the week



PLAN Nº 76-1300

: 120 sq.m./m.ca.//1300 sq.ft./pi.ca.

: 13.7m//45ft./pi.



Ideal for an expanding family

Here's a practical three-bedroom design which provides all of the modern conveniences and abundant space at present, yet enables the expanding family to increase their usable living area through future development. The boldly dramatic exterior, finished in mixed stucco and vertical channel siding, has a eye-appealing prow front which lends the design a powerful forward thrust and great visual interest.

The weather-recessed double-doored entry, which is immediately below the dining room, leads into a large entrance foyer, which goes upstairs to the living room area. The main landing leads naturally into the large angular living-dining room combination, which features full-height glass area and a convivial masonry fireplace. The dining area separates from the kitchen via space-saving pocket door.

The well-planned, closed U-shape kitchen has an excellent work triangle layout and is separated from the adjacent dinette via convenient snack-bar counter. The kitchen-dinette area may be completely cosed off via pocket doors for disturbance free at-homes.

All three bedrooms are positioned around the central bath and linen storage area. Each has excellent natural lighting and ample closet storage. The large master has a three-piece ensuite with shower. If preferred, the central bath could easily have a second vanity sink installed to ease the morning bathroom traffic.

The lower level has an un-finished recréation room with a roughed-in fireplace for future development, as well as roughed-in plumbing for a downstairs bathroom should personal preference or family expansion require.

An angular wraparound balcony and a double carport complete the convenience features of this outstandingly practical and attractive design.

Plans for design No. 76-1300 may be purchased either by the single set, at a cost of $70.00 for the first set and $10.00 for each additional set, or by the package. A five-set plan package, including the first set, is economically priced at $100 and an eight-set package, also including the first set, is only $125.

Whichever method you choose, please include $3 for postage and handling. B.C. residents add 4% sales tax.

Send for current edition of Select Home Designs' Magazine, Series 40, featuring imaginative decorating and home improvement ideas, plus 320 quality home plans of every type. Available for $2.75 ($2.00 plus 75 cents postage and handling).

To order any of these items please send cheque or money order payable to the Home of the Week. Address to: Home of the Week, c/o *Victoria Times*, 382 West Broadway, Vancouver, B.C. V5Y 1R2.

John Hearn's collectibles

Lesley Bridges of Victoria sends me a nice wide-open question.

"If you were 18 again (HA!) and just starting a collection, knowing that you know now, what could you collect?"

I don't have to hesitate over that one. First, the criteria — availability, portability, maximum interest, minimum expense and future profitability. The answer is easy, I would collect contemporary autographs.

If I had done that when I was 18 I would now own hand written momemtos of Churchill, Hitler, Mussolini, Einstein, Toscannini, Roosevelt, Trotsky and Carole Lombard plus some thousands of others renowed or reviled today. They would have cost little more than the price of two stamps apiece and a polite request.

Such a collection today would be worth thousands of dollars and would fit into a small suitcase. It would also represent a lifetime of profound involvement with the history makers of the last forty years.

If I had been really dedicated and ingenious the collection would include personal letters, signed books, theatre programs, sheet music, magazine articles and record covers.

The nice thing about collecting contemporary autographs is that you do not have to worry too much about who will eventually be among the greats — you can collect every possible candidate.

If in these days of 17¢ stamps this is a bit of a tall order you can always specialize. Least recommended would be show biz and sports celebrities. They are a little too free with their John Henrys and will never amount to anything. On the other hand you should not choose too narrow a specialty — all Liberal MPs west of the Ontario border, for example, would lack bulk.

A better alternative would be every provincial premier and cabinet minister or every mayor of every Canadian city; given the usual changes of governments and shufflings of offices keeping track of it all would be a lifetime's pursuit. Forty years later you would possess not only a unique collection but a unique knowledge of Candian provincial politics.

Canadian writers is an excellent category, scientists is another, holders of Guinness Records is another and Nobel Prize winners yet another.

The mechanics of collecting contemporary autographs is easy enough — you write and ask for them — being sure to enclose a stamped reply envelope. Autograph buffs favor 3 x 5 plain cards but this suggests to me a lamentable lack of imagination. The really enterprising collector is always angling for a personal note or a signature on a magazine article or anything of the remotest historical interest.

A year or so ago I mentioned a reader who had amassed a lifetime collection of signed covers to *Time Magazine*. Most coverss of *Time* feature some worldly celebrity and for many years he had been mailing them off to the subject and receiving them back duly signed. I am not sure what happened to them in the end but I believe they were auctioned off in New York for a tidy sum.

One thing you have to watch out for with celebrities is the mechanical pen. This is an actual pen which writes the actual signature of the owner. Each one is the precise duplicate of the other and virtually valueless on the auction market. Serious collectors hug their own secrets of how they extract those invaluable few hand written words from their target celebrity — Popes and royalty are notoriously uncooperative but it has been done.

As far as future value is concerned, remember this: Before the twentieth century all personal communications were hand written; since then the telephone, the typewriter and the tape recorder have virtually eliminated the need to put pen to paper. Hand written material of any kind is now rare and any that survives into the next century will be even rarer — and by the same token, more valuable.

Readers letters should be addressed to Collector's Item, R.R. #1, Lowbanks, Ontario. N0A 1K0.

SUB ATTACK



JAMES CAAN stars as the Second World War leader of a group of U.S. submarines out to attack the Nazi fleet in *Submarine X-1*, Tuesday June 26, on Channel 7.

Pat Barclay

The International Year of the Child is bearing some interesting fruit. There's a scheme for a permanent travelling art exhibition, for example, which will tour the country illustrating how Canadians aged 6 to 18 see their surroundings. Any young artist who's interested can submit a picture or pictures to All About Us, Box 1985, Ottawa, Ontario, K1P 5R5 by June 22.

Pictures can be any size and any technique in crayon, paint or mixed media. They should be unmatted and mailed flat, with the artist's name, age and address printed on the back. Pictures selected for the exhibition cannot be returned, though each successful artist will be sent a certificate.

All About Us is looking for art which will portray "the life and activities in the places the artists know best." A previous such project, the Commonwealth Exhibition held in Edmonton last summer, drew entries from close to a thousand Canadian schools and 33 countries. "The more widely we can circulate the work of young artists, the more convinced the public will be of the importance of creative activities," say the people at All About Us. Their ultimate goal is the establishment of a "Cultural Centre for Young Canadians" where "the public can see and appreciate the talents of our young people."

Some of the work this group has already inspired is quite amazingly good. If you're interested, write All About Us at the address above for samples in postcard form. Six assorted designs sell for $1, or 36 for $5.

Next fall, All About Us and Fitzhenry and Whiteside will co-publish a selection from the pictures which have been gathered so far. *(Journey on a Painted Boat: Discoveries from the Art of Children)* Other publications will include three books of poetry and prose written by children. (E.G.: *It Scares Me But I Like It: Creating Poetry with Children*, by Russ Hazzard, with an introduction by Dennis Lee. This is a lesson by lesson account of a year's experience writing poetry with children of elementary school age.)

New work is needed for future volumes, so young creative writers please note that All About Us wants to hear from you. There's no payment for writing that is selected, but each successful author will be sent a copy of the publication in which his work appears.

* * * *

Then there's *Another Wordsandwich: Stories and Poem by Kids for Kids*, from Books by Kids (paper, $4.25). Another Wordsandwich is a sequel to a 1975 publication titled, naturally, *Wordsandwich*. Regrettably, the new book is a far cry from the original. The first *Wordsandwich* was exciting, with real creative sparkle in generous supply. Its contributors were primarily "born writers", whose efforts made up in originality what they sometimes lacked in technique.

But *Another Wordsandwich* has a derivative air. Its editors, Rick Wilks and Anne Millyard, unwisely left the choice of material up to "review panels of kids". The plain truth is, "kids" make better creative artists than they do critics, for only years of study and experience (combined with intuition) can produce a discerning critic.

Another Wordsandwich is full of short stories which reflect the trendy concerns of juvenile fiction today. One young writer describes a visit to his psychologist, another discusses the family's "black boy" boarder, a third pays tribute to her parents' loving care when it is discovered she has "an awful disease", and a fourth lies in bed at night and wonders if her mother is having an affair.

There's a dramatic poem about rescuing a foal from a burning stable, a prettily descriptive poem about an imaginary world beyond the poet's mantle(sic) and a story about an imaginary world behind a closet door. All of these pieces are competently written but scarcely deserved publication.

Better but still derivative are a group of "Fairly Grim Tales". Though witty and ingenious, these pieces sound as though they were written at the suggestion of an enthusiastic teacher.

All this suggests that the "review panels of kids" chose what they thought they were supposed to like. Their best choices do have that genuine creative spark, but there are too few of them. Next time, I hope *Wordsandwich* decides to leave the writing to the kids, and the selecting to discerning adults.

BOOKS



LURIE . . . a lack of subtlety



SPARK . . . a lethal way with dialogue

Obsessed egos in collision

By ANTHONY JENKINS

The joy of Muriel Spark's latest novel comes from its delicious artifice. The buoyant pace, the airy transitions between each episode, are sustained with such effortless skill that the comedy may appear to be slighter than it actually is.

Territorial Rights marks a return to the earlier style of novels like *The Comforters* and *The Ballad of Peckham Rye*. A central figure of forceful, even devious personality sets off a chain reaction of paranoia in the characters around him who, fearing that their hidden peccadilloes ("territorial rights" in another sense) are about to be exposed, scramble to protect themselves. In so doing, they are completely revealed to the reader.

Robert Leaver, who seems ordinary, if a little insecure, but who turns out to be a nasty piece of work, arrives in Venice to provoke a crisis along its autumnal canals and, by long distance, in "the glorious street of a Birmingham suburb." Robert, like all Spark's catalysts, is a snooper who appears to know more than he actually does about his acquaintances' private lives (in this case, the whereabouts of the body of a Bulgarian politician). His informed guesswork creates a general panic.

The other characters either race for cover, shedding their protective lives as they go, or wander through the intricate web with magnificent obliviousness. Spark knows precisely how much to explain, to imply, or to leave out altogether. And there lies the comedy: Ultimately a matter of style rather than of content.

The enclosed world of Venice at the end of the tourist season is precisely the right backdrop for this tangle of obsessed egos in collision. As with the characters themselves, the city's picturesque veneer barely disguises the underlying intrigue: "The side-canals were ill-lit and the future beyond every few steps was murky. 'Easy,' said Curran, as practically every visitor to Venice says, sooner of later, 'very easy — wouldn't it be? — to slither a knife into some-one, push him into the canal and just walk on.' "

Miss Spark's own knives thrust deep into her characters. She has a lethal way with dialogue that cuts through unwitting pretentiousness. In her hands, cliche becomes a weapon that pins down the most delicate social nuance.

Robert's father, an ex-schoolmaster, dining out with his son's girlfriend, talks to her as he would to a schoolboy, giving her "ten out of ten" for charm, an idiom which, because she is a foreigner, confuses the girl even more than it normally would.

All the characters are wrapped about in self-justification, and their dialogue exposes their narrow prejudices at every turn. Typical is Mrs. Gregory, once a school matron, who congratulates herself in knowing all there is to know about the young: "That's how a lot of these young people talk . . . It's a fashion. They have this claptrap that if you polish your shoes you're a fascist bourgeois. That's why I decided to travel looking lefty. You never know when you need someone young to help you if you're stranded with your suitcase."

In the earlier novels, panic led to madness or to disintegration. Now the characters' ordinary behavior is a sort of madness, and by the book's end the bad and the pathetic receive their rewards with an absurdist lack of poetic justice.

Yet beneath that radiant comedy lurks Spark's delight at the monstrosity in man: "She looked at him before she walked out and said, 'Human nature is evil, isn't it?' His features did not change, nor his smiling lips open, but he made a small cynical snort. Then he said, 'I wouldn't call it evil. Human nature is human nature as far as I'm concerned.' "

* * *

Alison Lurie is also a specialist in the comedy of manners, an Updikeian world of marital infidelity among the smarter echelons of New England. The success of her last novel, *The War Between The Tates*, is not likely to be repeated in this new one, however. For me, the book lacks sufficient subtlety to carry off its lightweight theme.

The plot concerns the changing allegiances between two families and a mutual friend during a fourth of July weekend. The controlling idea is intriguing: as the weekend proceeds the adults grow increasingly childish while their children become disapprovingly adult.

My disappointment stems from Lurie's failure to develop the potentials of that situation. The adults remain stereotypes: Honey, a Southern belle, whose idea of making herself interesting to her husband, a conventionally earnest administrator, is to flirt with other men; Celia, the other wife, an adoring doormat to her flamboyant, macho husband; Dan, who claims to be dissatisfied with his job as an advertising executive.

The sexual ripples between the two pairs are nicely held in check by the manners of the 1930's; in fact, they amount to little more than a storm in a teacup. But the novel's limitations — its lack of "corners" — are typified by the character of the hostess, Anna King, whom we are told is an exceptionally gifted teacher but whose words of wisdom during the various crises verge on the banal, even allowing for the fact that she is herself emotionally involved in the contretemps.

What finally turned me against the novel was that most of it unfurls through the eyes of one of the children, Mary Ann, whose precosity soon becomes preciosity.

No doubt an only child is more prone to a lively inner life, but Mary Ann's vision, despite the occasional ironies it produces, is tiresomely fey.

For me, the most interesting character was Lolly, the second little girl. A withdrawn, silent child, she creates a disturbing, half-perceived space in a novel where everything else is too carefully spelled out. And, as Miss Spark's work triumphantly shows, in a comedy of manners, the telling is everything.

TERRITORIAL RIGHTS, by Muriel Spark. Gage. $13.50.

ONLY CHILDREN, By Alison Lurie. Random House. $12.95.

The values of good work

By STEPHEN HUME

Galileo shook up his world by challenging conventional beliefs about the universe, and in this century economist E.F. Schumacher has turned the world on its ear by challenging the way we work and produce things.

Schumacher, who died in 1977, said simply that our production system and our system of values are leading us in the wrong direction. He said this system was wasteful, violent to workers and the environment, and dependent on dwindling, non-renewable fuels.

It was like saying the sun did not revolve around the earth. Technology, Schumacher said, should serve man, not the other way around. He proposed fresh solutions.

His first book, *Small is Beautiful*, published in 1973, became a modern classic. Subtitled, *A Study of Economics As If People Mattered*, it's a bible for intellectuals, farmers or city people who believe in the eventual establishment of a "conserver" society.

A conserver society is based on traditional wisdom and respect for nature, two things that were virtually wiped out by the ascendance of science and industry in the last 100 years.

In a new, posthumously published work, compiled mainly from a series of lectures Schumacher gave in the United States in the mid-1970s, he carries on in the same vein, emphasizing the value of good work.

We have his insights into the dilemma of dwindling energy resources, his comments on soul-destroying drudgery in the workplace, and his secular application of Christian and Buddhist ethics.

For example, Schumacher defines the three purposes of human work as follows:

- To provide necessary and useful goods and services.
- To enable every one of us to use and thereby perfect our gifts like good stewards.



SCHUMACHER . . . some new solutions

- To do so in service to, and in cooperation with, others, so as to liberate ourselves from our inborn egocentricity.

He quotes Camus: "Without work, all life goes rotten, but when work is soulless, life stifles and dies."

Another book on the conserver movement, *The Conserver Society*, is a strange animal indeed.

Printed on recycled paper and filled with the energy of conserver righteousness, the book costs a hefty $18.95. That's for less than 300 pages of concepts on waste, technology and work.

A little too ponderous for a light read, it is nevertheless an invaluable book for classrooms or the upper-level civil service which likely hungers for a detailed explanation and philosophy of the conserver future. That future could be just around the corner.

GOOD WORK, by E.F. Schumacher. Fitzhenry & Whiteside. $12.95.

THE CONSERVER SOCIETY, by Kimon Valaskakis, Peter S. Sindell, J. Graham Smith, and Iris Fitzpatrick-Martin. Fitzhenry & Whiteside. $18.95.

The name of the game is winning

By WALTER YOUNG

What could be more infuriating for a publisher than to have two elections called before a book such as this one reaches the market. Especially so when the principal author is a former provincial politician who uses his own experiences as a successful campaigner to illustrate his argument. I suppose that the best Macmillan can hope for is that earnest and well-meaning supporters will buy copies for the defeated candidates. They might not welcome such a gift, however.

As with all 'how to' books, this one starts from the premise that, if the novice follows the advice step by step, victory will be well within reach. The subtitle is, "The complete practical guide to organizing and winning any election campaign. This is doubtless meant to attract ambitious politicians at all levels, budding aldermen and school trustees included. It is difficult to see how many of these local politicos would want to conduct as thorough a campaign as Gargrave proposes. Moreover, they might evince some skepticism since the one field in which Gargrave was not a success himself was civic politics in Vancouver.

Warning

There is a warning which the authors do not offer but which should be given to novices who buy this book and set out on the path to political glory. The warning is this: The examples Gargrave gives are from his own experience and should not be used without making some allowances for local conditions. When he suggests that a slogan helps a campaign considerably there would be little point in using his sample, "One Tax Tommy," if the candidate's name is Cedric; nor would there be much to be gained by campaigning in Port Hardy on the slogan, "Save Chinatown."

This is also true with the section about "symbolic acts." Gargrave enrolled in law school and received a law degree and, as he says, "this resulted in some attention from journalists." Indeed it did, but it is not everybody's symbolic dish of tea. When he travelled by air he always purchased accident insurance to finance a by-election. Now that is symbolic of something, of a morbid devotion to the constituency association if nothing else. I wonder if many riding presidents have thought of putting that one up to their sitting member?

One helpful section looks at three kinds of campaign, using money as the guide, much like those travel books such as *Silesia on Ten Zlotys a Day*. In the $500 Campaign Gargrave suggests that the candidate buy 2,000 posters and then "spend all your time nailing up the posters as they are torn down by your opponents and small children." It would certainly be a relief from door knocking and public speaking, and perhaps if you nailed the things up high enough the children couldn't reach them. One could also pray for a stunted opponent.

Candor

To be fair, Gargrave does have his tongue in his cheek from time to time. It is obvious that the kind of campaign he is most concerned with is the major sort that come in at something in excess of $40,000, which is actually cheap these days. Here he is quite helpful. The chapter which advises the candidate on dealing with the news media is particularly candid and helpful.

It is this candor which the novice will perhaps find a trifle unsettling. Gargrave is not treating his subject as the noble art of putting oneself in the way to doing some public service. It is a struggle to win political office. No punches are pulled and no stunt this side of honesty is too cynical to be used. The object is to win.

From setting up a nominating meeting to instructing canvassers and making silkscreen signs, it is all here. There is even a lengthy bibliography and a sample critical-path chart. What Gargrave does not say, because neither he nor the rest of the politicians knows for sure, is whether all of this really makes any difference in an election. One thing is certain, however — if you do it all and still lose, you will at least have the satisfaction of knowing that you did everything you could have done, short of winning.

HOW TO WIN AN ELECTION, by Anthony Gargrave and Raymond Hull. Macmillan. $7.95.

A problem of basic survival

By WALT KELLYTHORNE

Five hundred miles south of Peking in Shantung Province lies the county of T'an-ch'eng where, late in the year 1671, an adulterous woman named Wang was murdered by her jealous husband.

The couple had been poor — Jen, the husband, earned his living as a hired laborer, and their one-room house contained only a lamp, a cooking pot, a woven sleeping mat and a straw mattress — and the woman's act, followed by flight with her nameless lover, was probably a desperate attempt to escape the miserable circumstances of her life.

But she returned to that life: abandoned by her lover, her feet bound, she really had no choice in the tightly controlled society she lived in. Her husband killed her while she slept one night and then tried to blame the killing on another man with whom he had quarrelled. He was eventually caught and tried, though, and found guilty, albeit with mitigating circumstances — among them that the ". . . woman Wang had not followed the *tao* of a wife — she had betrayed her husband and had deserved to die." So Jen, presumably, took his blows from the heavy bamboo and probably found another wife. Another domestic tragedy buried in magistrate's reports, time and dirt.

But not so: the whole tale is recounted here for our present interest. And, though *The Death of Woman Wang* is indeed a personal story of sex and death, those aspects of life in 17th-century China must be seen as the focal points around which Jonathan Spence examines the entire realm of poverty and disaster that seemed to infuse the lives of T'an-ch'eng's inhabitants.

Repeatedly the county was hit by natural disasters through the century: floods, locusts, heavy snows and earthquakes. The disasters always ended, of course, and the people who hadn't fled or been killed managed somehow to re-establish themselves and carry on with their simple farming and trading.

Spence, however, is more concerned with what can only be called another disaster, more crippling and longer lasting than anything nature might bring down: the social system that clamped the Chinese common people in a vise from which, as the fate of the woman Wang makes clear, death was the only escape.

That society was at the same time incredibly complex yet simple: for every rule, duty or obligation there was a corresponding punishment for infraction, a punishment that could, on the other hand, be adjusted almost infinitely depending on the character of the local magistrate and the particular circumstances of the case.

And alongside this multi-layered legal and social edifice there existed another one, that of the powerful landlords and bandits who regularly plundered the people with or without the help of the law.

Caught like that, Spence points out, ". . . the people's problem was one of basic survival — physical and moral — in a world that seemed to be disintegrating before their eyes."

The people who found it hardest to survive were, of course, the women.

"The virtues fostered," Spence writes, "were those of chastity, courage, tenacity and unquestioning acceptance of the prevailing hierarchy — unto death if necessary."

So this little book is full of the deaths of women, by murder and suicide in particular. A great sense of claustrophobia begins to rise from these pages: there is nowhere, ultimately, for these women to turn to but the grave. Or not even there, perhaps: a little loose soil over the shrivelled, frozen flesh of woman Wang.

Seldom has a particular society — and especially Chinse society, where glut of description and analysis is the rule — been so well rendered as in *The Death of Woman Wang*.

One of the most interesting devices Spence uses here is frequent quotation, including whole tales, from a book of "Strange Stories" written by P'u Sung-ling. These simple, ironic observations by a resident of T'an-ch'eng conjure depths of emotional truth that no statistical or factual account could come near to suggesting. When combined with the comments of the magistrate Huang Liu-Hung, who seems to have been a fair-minded compassionate man doing his best in an impossible situation, we are offered a reality that any sensitive reader will respond to.

THE DEATH OF WOMAN WANG, by Jonathan D. Spence. Penguin. $2.95.

E. D. WARD-HARRIS

'The queen of the muckrakers, a lady of steel with instinct for jugular'

By and large, books containing collections of previously published work have no place in this column, which is essentially concerned with current writing, but rules, even self-imposed ones, are made to be broken and I'm delighted to make an exception for *Poison Penmanship*, by the one and only Jessica Mitford.

La Mitford is a dotty-looking woman, careless of her appearance, whose motherliness, winsome manner, geniality, and general air of genteel inoffensiveness encourages the unwary to drop their guard when talking to her. And, I need hardly remind you, many normally astute people, suitably disarmed, have lived to regret it.

Only when it's too late, after the meat of their nice little chat has appeared in print, do they discover that appearances can be deceptive and that they have unwittingly walked into the trap, baited with charm, that is set regularly to ensnare the unjust. They have in fact tangled with the Queen of the Muckrakers, a lady of steel with an instinct for the jugular.

Muckraking used to be a term of opprobrium, but largely due to Jessica Mitford's efforts, and the work of the uncoverers of Watergate and *The Sunday Times* Insight teams, it has acquired respectability and is now defined in most dictionaries as the search for and exposure of political or commercial corruption. For this reason muckrakers are my favorite people and I rejoice in their triumphs and greet the discomfiture of their victims with fiendish glee.

Jessica Mitford has written three muckraking books, the most famous of which is *The American Way of Death*, an account of the successful one-woman war she waged against the funeral industry. But books are only part of her stock-in-trade. In her unceasing assault on chicanery and institutionalized idiocy she has drawn lots of blood with magazine articles.

Seventeen of her articles — the cream of her murderous crop — are reprinted in *Poison Penmanship*. They are great to read or re-read, but the special joy of this book is the practical (and often hilarious) running commentary in which she reveals the essence of the gentle art of muckraking and generously explains her strategies and tactics.

We learn in detail how, with the utmost sweetness, she extracts vital information from unfriendly witnesses, how she easily avoids libel without ever sheathing her rapier, and how she allows the subjects of her investigations to set themselves up as targets for her elegant and deadly slingshot.

Reprinted here, with appropriate commentaries, are the articles she wrote preceding and following publication of her exposure of the shocking malpractices in the funeral industry; a devastating account of the artificial lives of the country-club set in the Deep South as counterpoint to the racial hatred of the Sixties; and a lot more, including the ridiculing by straight reporting of NBC television's killing of a program about venereal disease because they refused to allow the word syphilis to be used in a segment dealing specifically with syphilis.



MITFORD . . . disarming style

For me, the best reading in the book is her lovingly lethal attack on the Famous Writers School. Back in the Sixties, newspapers and magazines were plastered with advertisements claiming that anyone could become a successful writer and make a fat living by enrolling in a correspondence course personally supervised by the school's "Guiding Faculty" of famous writers.

The so-called guiding faculty consisted of 15 famous writers, including Bennett Cerf, Faith Baldwin, Clifton Fadiman, Phyllis McGinley, Rod Serling and Red Smith. It was obvious that the school was trading on the proverbial gullibility of would-be writers, but why would such well known, eminently successful people associate themselves with such a swindle? Intrigued, Jessica Mitford decided to find out. She discovered that the "guiding faculty" were paid large sums for the use of their names and that they had nothing at all to do with the operation.

She discovered a lot more, all of it nasty, and then she gathered together her notes, dipped her pen in venom, and let them have it. The article created a sensation and it, together with a few radio and television appearances, resulted in the bankruptcy and disappearance of what had been an international, multi-million dollar operation. In her commentary following the reprint of this article Ms. Mitford admits that it gave her more satisfaction than anything else she had written.

(Incidentally, the Famous Writers School is attempting a comback and is employing the same tactics as before. Beware!)

In an Afterword to *Poison Penmanship* Washington Post reporter Carl Bernstein, of Watergate fame, writes that Ms. Mitford's extended introduction and the wonderful pieces themselves constitute "as good a primer on reporting as I've read." How right he is. The articles, introduction and commentaries form not only a comprehensive guide to investigative reporting but also a complete education in the incomparable Mitford muckraking school.

Far too many newspapermen today spend their first year compiling a list of useful contacts and learning to present the news in a formula acceptable to an undemanding editor. "Experience" consists of doing the same thing over a given number of years. Editors and reporters who settle for a nice quiet, safe existence as recorders of events should be drummed out of the business. That's not the way journalism earned its honorable title of Fourth Estate.

The Woodwards and the Bernsteins, and especially a free-lance like the peerless Jessica Mitford, know only too well that a high standard of reporting can only be attained and maintained by a consistent capacity for dedicated drudgery. Good writing depends on good homework. Mitford, for example, spends weeks, and sometimes months, on research and she never conducts a single interview until she knows more about the subject than the person she is talking to, and she does all this alone without the benefit of a journalistic empire backing her up with clout, clips, cables and credit cards.

She has been supremely successful because apart from an unfailing ear, an instinct for the jugular, and the willingness to tackle anything and anybody, she early realized that all journalism is subjective, and that fairness, not some unattainable idea of so-called objectivity, is the reporter's true obligation.

What distinguishes Mitford from the herd is that instead of shying away from the malevolent people who plague our lives, as most of us do, she wades in and deals with them, thus living out all our fantasies.

No injustice or idiocy escapes her, as you'll find out when you read this book. The prison system in the United States is still reeling from the effects of the revelations in her book, *Kind and Usual Punishment*. A New York restaurant, misnamed Sign of the Dove, ceased to be a thieving tourist trap after she'd got through with it in print. And a well known California university, which made the foolish mistake of trying to fingerprint her during her term as Distinguished Professor, still hasn't recovered from the ridicule she heaped on it in a story that made her an instant cause celebre.

Books of reprints often presage the closure of a career. I fervently pray that this doesn't apply in this instance. There's so much more for Mitford to tackle before she lays down her venomous pen, everything from the evil hearing-aid racket to the lucrative Jesus industry.

But when she does decide to call it a day perhaps a worthy successor will take up the cudgels, using this book as a guide. But to achieve what Mitford has he or she will be required to possess, in addition to the obvious talents, grace, wit, cunning, style, imagination, and — above all — in Bernstein's words, "a sense of enjoying the journey."

POISON PENMANSHIP: The Gentle Art of Muckraking, by Jessica Mitford. Random House. $12.95.

The most disadvantaged minority of all: Indian women

One of the biggest scandals in Canada is the willingness on the part of men, Indian and white, to accept the legal victimization of Indian women.

To be born poor, Indian and female is to be a member of the most disadvantaged minority in Canada today.

The powers that be, the white politicians, Indian leaders and male-dominated executive of the National Indian Brotherhood, are unwilling to change this state of affairs.

For 110 years, Indian women in Canada have been victimized and discriminated against by the federal Indian Act, which provides that an Indian woman who marries a non-Indian man ceases to be an Indian within the meaning of any law or statute in Canada.

Yet the 1869 Act was not a reflection of Indian society, which in some cases, as with the Iroquois, was strongly matriarchal.

Rather, the act was a reflection of European assumptions about private property and inheritance through the male; it was, indeed, a reflection of 19th century white colonial attitudes on men, women and marriage.

Nor did the legislation represent the wishes of Indians, who were never consulted on the act until just recently.

The real purpose of the Indian Act in 1869 was to reduce the number of Indians and halfbreeds on reserves as part of the government's stated policy of doing away with reserves and assimilating all native people into the Euro-Canadian culture

Under the act, in 1869 as in 1979, an Indian woman who marries a non-Indian is without legal recourse of any kind.

Obviously, the psychological effects of this would be devastating. According to the act, she must leave her parents' home and reserve when she marries. She may not own property on the reserve and may be prevented from inheriting it. She may be prevented from returning to live with her family on the reserve, even if she is very ill, a widow, divorced or separated. She may not be buried on the reserve with her forebears.

No such restrictions are provided in the Indian Act for Indian men. Nor do other Canadian married women face penalties in the event of inter-racial marriage.

Both government and Indian leaders admit this section of the Indian Act discriminates against Indian women. Their reluctance to change it suggests that cowardice, when it comes to womens' rights, is a common ground for Indian and white brothers.

It also appears that the bonding between white men and Indian men is strengthened by a common mysogynism, and an unwillingness to accept women as equals.

Indian Women and the Law in Canada: Citizens Minus, is a short but fascinating account of the political realities behind this anti-female section of the Indian Act.

Researched by Kathleen Jamieson and the Canadian Advisory Council on the Status of Women, the book cuts into the historical heart of the matter: how 19th century Indian legislation evolved; government attitudes toward marriage between white men and Indian women, and Indian tradition and reaction to government policy.

The 92-page paperback is simple, straightforward and compelling. The book can be obtained free of charge by writing the Advisory Council on the Status of Women, Box 1541, Station B, Ottawa, K1P 5R5. —— S.H.

INDIAN WOMEN AND THE LAW IN CANADA: Citizens Minus, by Kathleen Jamieson. Government of Canada publication.



New Angel for Charlie's roost

When *Charlie's Angels* returns for its fourth season this September, Angel No. 5, Shelley Hack, will be trying her wings. Shelley will be replacing Kate Jackson, who, like Farrah Fawcett, has left the glamorous ABC showcase for bigger and better things.

Shelley, a 5-foot-7½ blonde from Greenwich, Conn., was chosen following a U.S.wide search in which more than 150 actresses were auditioned. She will play a new character named Tiffany Welles, the daughter of a Connecticut police chief who is an old friend of the angels' employer, the unseen Charlie.

The opening episode, "Angels in the Sun," is being shot entirely in the Caribbean. In the hot tropical sun, the lovely Tiffany will go undercover with plainclothes angels Kelly Garrett and Kris Munroe (Jaclyn Smith and Cheryl Ladd) in deeds of crime-busting derring-do.

Shelley's big blue eyes and strawberry blonde hair can be spotted on television commercials and in top fashion magazines. As The Charlie Girl, the 27-year-old lovely decorates the pages of *Vogue, Harper's Bazaar* and *Glamour* magazines to promote Revlon cosmetics — especially the distinctive perfume named for the late make-up tycoon, Revlon founder Charles Revson.

In making the switch from Charlie Girl to *Charlie's Angel*, Shelley changes from model to full-time actress. Her previous credits include a starring role in "If Ever I See You Again" and a brief appearance in Woody Allen's *Annie Hall*.

Having studied at the Herbert Berghof Studios with Jack Wolzer, Shelley has only recently begun to pursue an acting career.

Archie flying solo when series returns

By JAY BOBBIN

Although few television programs have successfully dealt with controversy, there's one notable exception. It can be accurately summed up in just two words: Archie and Edith.

All in the Family has made the Bunkers into familiar and favorite characters who rank with the all-time greats in television history. As it heads for its ninth season (under the new title of *Archie Bunker's Place*), the series continues to break ground by exploring social issues through the experiences Archie and Edith go through in their daily life.

The Bunkers are now on their own, since daughter Gloria and her husband Mike have moved to California with their infant son, Joey. However, they've taken in Stephanie, the daughter of Edith's itinerant cousin. That situation has caused a few headaches and heartaches for all concerned.

In 1971, four actors named Carroll O'Connor, Jean Stapleton, Sally Struthers and Rob Reiner had admirable acting credits, but they were hardly household names. That was to change by 1972.

The first reaction to the show was one of momentary shock. Bigotry and controversy had never been presented so blatantly on commercial television before and, as Norman Lear himself knew, *All in the Family* would either be an enormous hit or a catastrophic flop. Luckily, it followed the former route and has racked up nothing but high ratings and major accolades ever since.



Good ole' Archie Bunker

Even though the lead characters are a bit exaggerated, their situations rarely are. Archie has been plagued by unemployment, Ku Klux Klan harassment and possible pill poisoning among many, many other things.

All in the Family has been the source of several other spin-off series such as *Maude* and *The Jeffersons*, who began their television careers with the Bunkers. Its innovative style also established Norman Lear as a king of the TV industry, a title which he still maintains through other series such as *One Day at a Time* and *Diff'rent Strokes*.

Jean Stapleton (Edith) won't be returning to the series except for periodic appearances during the next season, so the creative body behind the show is already hard at work, conjuring up new directions in which Carroll O'Connor can take the character of Archie Bunker.

Meanwhile, O'Connor himself is keeping busy on the production side of the business by turning out the pilot for a projected series starring Harry Guardino.

Pele's soccer tips



Pele, the greatest player in the history of soccer, will demonstrate soccer techniques on the June 24th game and on all of the other North American Soccer League games which are being televised by ABC Sports.

Pele shows where the ball should make contact with the head — only the centre of the forehead, not the top nor the side of the head. The point is to hit the ball with your forehead before it hits you. Generally, a player must jump to be in the proper position to head the ball.

R. STAGG
SCUBA
DIVING

CUM-ATUS
at Esquimalt Pool
Course Starts
TUESDAY, JULY 3rd
7:00 P.M.
DAY CLASSES AVAILABLE
PHONE 721-3606 or 386-8734

POPATUBAPHOBIA CAN BE CURED.

Popatubaphobia.
The morbid fear of colour TV breakdown.
It can strike at any time, at anyone who owns their own colour TV.
But Granada has the cure.
Because, Granada rents colour TV'S from as little as only $15 a month*, that includes all service and all parts.
And even a colour loaner should your TV ever need shop service.
No wonder so many long time popatubaphobia sufferers are turning to Granada. Forever.

*Total first year cost $190



All Granada locations are open daily from 9 AM to 9 PM, and Saturday till 6.
Give us a call soon. We're listed in the Yellow Pages.

GRANADA TV RENTAL

Victoria, Vancouver, Calgary, Edmonton, Windsor, London, Guelph, Kitchener, St. Catharines, Hamilton, Burlington, Brantford, Barrie, Toronto, Oshawa, Peterborough, Kingston, Ottawa, Hull, Montreal, Quebec City

1314 Broad Street, Victoria
386-8826